Average net paid circulation of THE CHICAGO TRIBUNE November, 1926
Daily - - - - 766,033
Sunday - - 1,172,845

# Chicago Daily Tribune
THE WORLD'S GREATEST NEWSPAPER

FINAL EDITION

VOLUME LXXXV.—NO. 313 C (REG. U.S.PAT.OFFICE. COPYRIGHT 1926 BY THE CHICAGO TRIBUNE.) THURSDAY, DECEMBER 30, 1926.—30 PAGES THIS PAPER CONSISTS OF TWO SECTIONS—SECTION ONE **** PRICE TWO CENTS IN CHICAGO AND SUBURBS. ELSEWHERE THREE CENTS

# TRAP 4 BANDITS; KILL ONE

## DEVER MOVED BY CROWDS URGING HIM INTO RACE

### Asks Time and Hints He May Run Again.

BY JAMES O'DONNELL BENNETT.

"Well, whatever happens," said our beaming mayor yesterday, "this has been the most neighborly day I have spent in many a year!"

That he said after neighbors, Democratic and Republican, white and black, gentile and Jew, Catholic and Protestant, had streamed through his office in battalions for three cordial hours.

After the last handshakes had been exchanged and the last neighbor had said, "We want you to be our mayor again, Mr. Mayor," then William Emmett Dever drew a long breath and said:

"I knew I had supporters but I didn't know I had so many friends!"

**Many Knew Him When—.**

The mayor was proud and happy.

He also was unassuming and frank with the neighbors, some of whom date back to the days when he was a tanner carrying a dinner pail and some to the early nineties when he was a struggling young lawyer whose principal asset was a considerable number of Italian clients from the old Seventeenth ward, where he and they grew up with Chicago—Italian clients who, like the mayor, had a way he has never forgotten of paying the modest fees he charged.

**Working Since He Was 11.**

The mayor looked straight into the eyes of the delegations, pausing in the big, oak paneled chamber where forty-two electric lamps burn, and to these delegations he said:

"I have been working since I was a boy of eleven, friends, without ever taking a considerable vacation. I have taken a week or two weeks off in my life without an uneasy feeling that somebody might go hungry if I didn't get back to work. I suppose that feeling was bred into me for life as the result of a hard working boyhood.

"And so, ladies and gentlemen, fellow citizens, and old neighbors, I did think I'd like a rest. That was the way I felt a few weeks ago when the leaders of my party—I can't say our party, because I see Republicans in this room today—when, as I was saying, the Democratic leaders put it to me as a duty to the party and to our community—now I can say 'our'—to accept the nomination for mayor a second time.

**Longs for Time to Play.**

"That was the way I felt a few weeks ago. That is the way I feel now. I long for a play spell.

"Some of the leaders say that I am needed for the party's success. I don't think that is sound doctrine—the doctrine, I mean, that any one man is vital to the success of a great party. If that were true, that party would not be a great party.

"And I don't want you to think that I want to be coaxed to run. The office of mayor of Chicago is too important for such trivial tactics. Besides, some of you I know are busy people—all of you, perhaps—and it would be an affront to you if I permitted you to sacrifice your time to come up here just because I want to be flattered and cajoled. I don't want it—any more than I want to be mayor of Chicago for another four years.

**Gist of His Position.**

"Now it all comes to this:

"If I could feel sure that I would be succeeded by a man who would give Chicago a strong, capable, honest administration of this office—be that man Democrat or Republican—I would not hesitate to withdraw from public life. But prophecies have been made by experienced men that if I do not accept renomination factional disturbances that may affect the party's success will develop. It is the fear of such developments—and that fear alone—which causes me to hesitate.

"Now, if the leaders and I determine that the interests of the city and the party will be best served by my running again, I suppose I'll have to assume that responsibility. [Applause.]

**Proud of People's Good Will.**

"In any event, I am prouder of these moments of today—prouder of your coming here to talk it over with me—than of any other event in my public life."

That is how the mayor talked to the delegations arriving early on the scene. To those coming later he gave the assurance that announcement of his de-

(Continued on page 6, column 1.)

# *No Competitive Armament for U. S.—Coolidge*

## NEWS SUMMARY

LOCAL.

Robber slain, woman and policeman wounded in battle during store holdup. Page 1.

Crowds of neighbors greet Dever with demand he run again and he discusses question candidly. Page 1.

Flames destroy Normandy hotel at Illinois and Clark streets, landmark of old levee days. Page 1.

Three die when I. C. electric train hits moving van. Page 1.

Slayers of three refuse to talk to each other as they are put in death cell; McWane bitter against pal; Gricius silent. Page 2.

Mother of first victim dies of nervous breakdown, as Harold Croarkin is arraigned for murder of Walter Schmith. Page 2.

New Year's eve forecast as both dry and wet—as far as celebrations are concerned. Page 2.

Lines form for bitter council fight over city budget. Page 2.

Cat bandit laughs at mad search for him; Capt. Stege calls him new type of criminal. Page 3.

Dock official wants outer link bridge further east; looks ahead to waterway traffic. Page 3.

Dever and many aldermen now oppose extension of car franchises until they learn what kind of ordinance companies will accept. Page 5.

Illinois state's attorneys make counter attack on Clabaugh. Page 5.

Deneen and Smith confer; latter may delay knocking at senate door on theory time is working in his favor. Page 6.

Painting contractors break away from Landis award and sign closed shop agreement with union. Page 7.

Actor who saw start of Iroquois fire from stage of theater recalls tragedy of 23 years ago today. Page 9.

Radio program. Page 17.

Obituaries, death notices. Page 17.

DOMESTIC.

Coolidge, in Battle of Trenton memorial speech, asks nation to disarm "to prove its faith in others." Page 1.

State to drop charges against Aimee McPherson as star witness denies story. Page 1.

Australian premier cites causes of rift between U. S. and Europe in N. Y. speech. Page 4.

One Chicago gunman killed and another shot in East Dubuque; victim's gun catches. Page 7.

Nashville flood menace grows; hundreds more homeless. Page 9.

WASHINGTON.

Double the amount of poison will be put in denatured alcohol after Jan. 1. Page 1.

Army does not forbid officers expressing their personal views, Secretary Davis tells Pacifist Sayre. Page 3.

Democrats on house naval committee want Gleaves' report on Japanese activities in Pacific. Page 4.

MacCracken's new air rules call for U. S. tests of pilots for fitness and planes for airworthiness. Page 6.

Democrats use tax refunds as argument for reduction. Page 6.

Senator Wheeler demands that marines be withdrawn from Nicaragua. Page 7.

FOREIGN.

Frenchman rushes to rescue of scion of prominent American family whom he had put in jail when he falls in love with sister of accused. Page 3.

Victorious rebels threaten strategic points leading to the interior of Nicaragua. Page 7.

President Calles of Mexico refuses to extend time for compliance with oil law beyond Dec. 31. Page 11.

Residents of United States and England can call each other by phone from their own house or desks. Page 10.

Germany and Italy sign arbitration treaty in Rome. Page 10.

SPORTS.

Blackhawks defeat Montreal Maroons in overtime hockey game, 5 to 4. Page 15.

Rochester pro five beats Bruins in rough tilt, 32 to 30. Page 15.

Wood denies baseball scandal bets; says wad went on horse race. Page 15.

Swede Risberg asks chance to tell Landis of new scandal. Page 15.

Grid coaches vote for curb on shift plays. Page 15.

Survey of Congress and Monroe streets may open traffic outlet to west side. Page 16.

Jockey Mack Garner injured at New Orleans track. Page 16.

EDITORIALS.

Some Angles of the Smith Case; Managing Our Colonies. Page 8.

MARKETS.

Liquidation in December leads to selling and break in May wheat. December corn 10% c under May. Page 19.

Steel industry closing greatest year in history, Mather says. Page 23.

Many new worlds await conquering of capital, says Leech. Page 24.

Want Ad index. Page 24.

## ASKS AMERICA TO CUT DEFENSE, RELY ON FAITH

### Would Not Wait on Other Nations.

Trenton, N. J., Dec. 29.—[Special.]—President Coolidge narrowly escaped being burned tonight when some flags on the platform of the Pennsylvania railroad station caught fire as he descended from the train. The President stepped back hastily as the flames burst almost in his face.

BY ARTHUR SEARS HENNING.
[Chicago Tribune Press Service.]

Trenton, N. J., Dec. 29.—[Special.]—President Coolidge, speaking here tonight at the sesquicentennial celebration of the battles of Trenton and Princeton, the turning point in our war for independence, called on his countrymen for a new declaration of independence that will free our own and other nations from instinctive reliance upon military force for protection.

In terms that were illuminated by his recent scrapping of the construction plans for three cruisers authorized by congress and postponing construction of two dirigible airships, the President proposed that the United States, without waiting on international agreements, proceed single handed, at whatever sacrifice, to set the Christian example of abstention from competitive arming while other powers arm.

**Strong Enough Without the Ships.**

"I believe," Mr. Coolidge asserted, as he neared the close of his celebration of Washington's victories, "I believe we are strong enough and brave enough to resist another domination of the world by the military spirit through our own independent action."

The significance of the utterance was not lost upon those who have observed the evolution of the Coolidge policy designed to check a revival of competition in naval armaments, which the President is convinced was a manifestation of the "military spirit" that produced the world war.

The President is determined that the United States shall not encourage a renewal of competition in building the classes of ships on which the Washington conference placed no limitation. Britain and Japan each has more cruisers than America and is building more, but Mr. Coolidge has decreed that we shall not keep pace with either.

**Reply to Butler Plea.**

The utterance was also interpreted as an answer to Chairman Butler of the house naval affairs committee, who recently asserted that America was deluded into scrapping the most powerful navy in the world; that we are now in third rank of navy powers and headed for fourth place, and that we can regain our position only by building fifty new ships at a cost of $400,000,000. The President clearly takes sharp issue with Butler. Mr. Coolidge would not build the ships to restore our naval rank.

**"Cooperate Without Entanglement."**

The President also took occasion to emphasize again his conception of our position in world affairs, which is that of cooperation without entanglements, and to remind Europe that we expect reciprocation.

"It is true," said Mr. Coolidge, "that the world is coming to comprehend the spirit of service better than it ever did before. We ought to rejoice in that conception. But that theory does not run counter to the theory of independence.

"The colonies had been called on to fight the European wars on this side of the Atlantic. They had been required to pay tribute to liquidate European debts and support the European military establishment. They had been forced to submit to the regulation and control of their trade for the benefit of European commerce. They determined to resist these unjust impositions and establish their complete independence.

"They did not then and do not now fail to recognize that they are a part of the civilized world, and that they owe not only to themselves, but to others, great obligations. But they were determined then and are determined now to be the masters of their own destiny and the judges of their own conduct. They knew, and we ought to know, that unless we can be American we cannot be anything. Unless we look after ourselves we cannot look after anybody else. The

(Continued on page 4, column 5.)

MAYBE THAT'S WHY HE'S GETTING BUSY

## *Aimee Will Be Freed of Plot Charge*

*(Picture on back page.)*

Los Angeles, Cal., Dec. 29.—Mrs. Aimee Semple McPherson will not come to trial in March, as scheduled, on charges of faking her story of having been kidnaped for six weeks early last summer.

District Attorney Asa Keyes tonight announced he will move to dismiss the charges against her. The accusations of which the woman preacher will be formally freed include conspiracy to defeat justice and to commit and suborn perjury. Mrs. McPherson recently was bound over by Municipal Judge Samuel Blake to face criminal trial on these charges.

**Calls Witness Perjurer.**

"Dismissal of charges is necessary because of the impossibility of conviction in the present state of the case," Keyes said. The prosecutor alluded to Mrs. Lorraine Wiseman-Sielaff, the principal witness against Mrs. McPherson, as a "turncoat" and a "perjurer."

Charges against Kenneth G. Ormiston, who was asserted to have been the evangelist's companion for ten days at a cottage at Carmel, Cal., also will be dropped, Keyes indicated. Mrs. Minnie Kennedy, the evangelist's mother, also will be freed of bonds. Ormiston was recently "captured" in Pennsylvania and hauled by motor and railway across the country to this city amidst a blare of publicity.

**Grand Jury Was Ready.**

The latest turn in the case came on the eve of a fourth airing of charges before the Los Angeles county grand jury. The grand jurors are scheduled to meet tomorrow and hear the district attorney present the case of Mrs. Wiseman-Sellaff, who was a co-defendant with Mrs. McPherson and Mrs. Kennedy in the recent preliminary hearings and who also was their accuser.

Mrs. Wiseman-Sellaff was the woman who came to the front some time ago and volunteered that Aimee had induced her to say that she (Sellaff) was the woman in the Carmel cottage. Now this witness repudiates that story, which to Keyes causes the bottom to drop out of the case.

Mrs. McPherson, her mother, Mrs. Kennedy; Ormiston, and Superior Judge Carlos Hardy, family friend of the McPhersons, also will appear before the grand jury.

## *Bishop Diaz of Mexico Hides to Avoid Arrest*

[Chicago Tribune Press Service.]

Mexico City, Dec. 29.—Bishop Pascual Diaz, secretary of the Roman episcopate, today was ordered arrested. He is charged with fomenting sedition. Bishop Diaz got wind of the proceedings against him and disappeared.

## THE WEATHER

THURSDAY, DECEMBER 30, 1926.

Sunrise, 7:18; sunset, 4:28. Moon rises at 3:53 a. m. Friday Mars and Jupiter are the evening stars.

Chicago and vicinity—Generally fair Thursday and Friday; rising temperature Thursday; winds mostly moderate to fresh southwest Thursday.

Illinois—Generally fair Thursday and Friday; rising temperature Thursday.

TRIBUNE BAROMETER.

TEMPERATURES IN CHICAGO

MAXIMUM, 1 P. M. ..... 21
MINIMUM, 8 A. M. ..... 11

| | | | |
|---|---|---|---|
| 3 a. m. | 14 | Noon | 19 |
| 4 a. m. | 13 | 1 p. m. | 21 |
| 5 a. m. | 13 | 2 p. m. | 21 |
| 6 a. m. | 12 | 3 p. m. | 21 |
| 7 a. m. | 12 | 4 p. m. | 20 |
| 8 a. m. | 11 | 5 p. m. | 19 |
| 9 a. m. | 11 | 6 p. m. | 18 |
| 10 a. m. | 13 | 7 p. m. | 18 |
| 11 a. m. | 16 | | |
| 8 p. m. | | | 19 |
| 9 p. m. | | | 18 |
| 10 p. m. | | | 18 |
| Unofficial— | | | |
| 11 p. m. | | | 18 |
| Midnight | | | 18 |
| 1 a. m. | | | 17 |
| 2 a. m. | | | 17 |

Mean temperature for 24 hours ending at 7 o'clock last night, 18; normal for the day, 26. Deficiency since Jan. 1, 483 degrees. Barometer, 7 a. m., 30.16; 7 p. m., 30.22. Precipitation for 24 hours ending at 7 p. m., none; excess since Jan. 1, 2.24 inches.

[Official weather table on page 24.]

## *GRANDDAUGHTER OF LINCOLN WED TO A RANDOLPH*

Washington, D. C., Dec. 29.—(AP)—The granddaughter of Abraham Lincoln and a member of the noted Randolph family of Virginia were united in matrimony here yesterday by the wedding of Mrs. Jessie Lincoln Johnson, daughter of Robert T. Lincoln, and Robert J. Randolph of New York City.

Details of the marriage were not given by members of the two families who announced it tonight.

It was the third marriage venture for Mrs. Johnson, relatives said. She had two children by her first marriage, they said.

Mr. Randolph's family lives in Middlesex county, Virginia.

**HAD COLLEGE ROMANCE.**

The first marriage of Mrs. Randolph was the result of a college romance. It was in 1897 while the then Miss Lincoln was a society belle of Chicago and Washington. She met Warren W. Beckwith, right half back on the Iowa Wesleyan team and they eloped when the Lincoln family objected to the match.

The young husband returned to the home of his father and became a professional baseball player. They were divorced in 1900.

In 1915, she was married to Frank Edward Johnson of Norwich, Conn.

## *Too Old to Work, So He Steals to Get Into Jail*

Frank Martin, 64 years old, was arrested last night at Clark and Madison streets carrying 54 letters stolen from mail boxes. "I am too old to work, so I stole to get into jail," he told the police.

## *I. C. Electric Hits Moving Van; 3 Dead*

*(Picture on back page.)*

Three men on the front seat of a moving van were crushed to death yesterday afternoon when an Illinois Central electric suburban train rammed the van at 121st street and Princeton avenue. Many passengers in the train were shaken up by the collision.

The crossing is unguarded by gates or flagman. Nicholas Bransen, 40 years old, 12214 Harvard avenue, proprietor of the Reliable Express company, who was driving, apparently did not see the swiftly approaching train. The van was caught squarely on the front of the train and carried for a block to Harvard avenue, where it crashed against the platform of the Stewart Ridge station. Bransen and Frank Devlin, 28 years old, 10600 Lafayette avenue, his helper, were instantly killed.

**Third Victim Pinned in Wreckage.**

Harry Swan, 40 years old, of 46 East 107th street, also an employé of Bransen, was pinned in the wreckage of the truck and fire companies were summoned to extricate him. He died shortly after being taken to the Pullman Emergency hospital. Bransen was married and the father of three children. Swan is survived by a widow and five children.

Albert Krubber, 8645 Maryland avenue, motorman of the train, declared the van did not stop as it approached the crossing. His train was moving so fast, he said, that he was unable to avert the collision.

The three deaths, together with two others reported during the day as due to automobile accidents, raised the county motor toll for the year to 834.

**Two Others Die of Injuries.**

Paul Meyers, 22 years old, of 5349 West Chicago avenue, died at the county hospital of injuries received when the automobile he was driving struck an Illinois Central railroad viaduct near Hillside. The accident occurred early yesterday morning.

Mrs. Emeline Carbine, 70 years old, 902 Sedgwick street, died of injuries received on Dec. 21 when she was struck by a truck while at Locust and Sedgwick streets.

## *Denies Pardon to Ex-Wife of Darby Day, Acid Victim*

Beverly Hills, Cal., Dec. 29.—[Special.]—The appeals dispatched by Darby Day Jr. from his parents' home here, and by Darby A. Day, Chicago capitalist, urging Gov. F. W. Richardson to pardon young Day's recently divorced wife, Bernice Lundstrom Day of Chicago, now serving one year in San Quentin following conviction for searing his face with acid, today were rejected by the California governor.

## *Fire Destroys Landmark of N. Clark Street*

The Normandy hotel, also known as the Chandler house, 500-502 North Clark street, famous as a landmark of the old North Clark street levee, was destroyed by fire early this morning. The place is conducted by Mrs. Marie Chandler and has frequently figured in police raids.

The fire broke out shortly after 6 o'clock in the basement. Within a few minutes it had leaped through a wooden air shaft to all the four floors, and the building was a mass of flames. The first firemen on the scene hurriedly sent in a 2-11 call, and this was followed by a 4-11 and several special alarms. Fire Marshal Seyferlich took personal charge of the fire fighting, but no headway could be made because of large amount of wood in the construction. The building was said to be one of the oldest in that section of the city.

Several women in the place were hurried to safety when the first alarm was sounded. The strong wind from the south blew the smoke and flames toward the St. Regis hotel, and guests there and residents of neighboring apartments fled to the street. At the jail, a half block away, it was said there was no excitement among the prisoners.

## *Alcohol Gets Double Poison Ration Jan. 1*

Washington, D. C., Dec. 29.—[Special.]—The percentage of wood alcohol used in denaturing industrial alcohol for twenty years, including the period of prohibition, will be doubled when the revised "completely denatured alcohol formula 5" goes into effect on Jan. 1.

This revision was approved by Secretary Mellon on Oct. 8. But the fact that the wood alcohol content required was twice that which had been used attracted little attention outside the industrial alcohol trade. Number 5 is one of two general formulas for industrial alcohol that will be effective after Jan. 1. Three have been dropped. In addition to these two there will be continued what are known as "special formulas" for specific preparations.

**Asks Ban on Poisons.**

When the senate reconvenes next Monday Senator Edward I. Edwards [Dem., N. J.] will introduce a bill barring the poisoning process as a means of enforcing prohibition.

The anti-poison bill will be accompanied, Senator Edwards declared, by a resolution demanding a senatorial investigation into the whole situation. A test will be sought of the prohibition unit's right to put poison in alcohol and an effort will be made to secure an accurate roll of deaths directly chargeable to the practice.

**Wheeler Flies a Protest.**

Meanwhile, Wayne B. Wheeler, general counsel for the Anti-Saloon league, visited the White House to protest to President Coolidge against the retention of dry law enforcers who are not in sympathy with the law.

Wheeler expressed gratification over the resignation of Sheriff Peter M. Hoffman in Chicago, who declared as he gave up the post that, "The Volstead act cannot be successfully enforced." The Anti-Saloon league has been trying for years to "get Hoffman's scalp," Wheeler declared.

While at the White House, Wheeler reiterated the statement made yesterday over his signature that the person who drinks and dies is "a deliberate suicide."

"I call it legalized murder," Senator Edwards retorted in a statement issued later. "And the government is an accessory before the fact.

"If the government finds itself impotent to enforce the Volstead act, as has been repeatedly demonstrated, it should act to prevent a repetition of the shocking death toll from poison liquor witnessed during the Christmas season. So long as the government continues to put poison into industrial alcohol it will continue an unholy alliance with the undertaker."

In similar vein, the Association Against the Prohibition Amendment asserted that Wheeler's statement shows "how the obsessions of zealotry have obliterated the dictates of humanity," and pictured Wheeler as "a red Indian, dancing around the burning body of his foe."

**Poison Deaths Set Record.**

New York, Dec. 29.—[Special.]—There were more deaths from alcoholism in New York City during 1926 than in any other year since 1919, according to figures made public today by Health Commissioner Harris. He showed that "dry" New York City had twice as many alcohol deaths as there were in the whole "wet" England and Wales with a population of 38,000,000. The year's total here is placed at 724.

## THIEF'S BULLET STRIKES WOMAN; COP SLAYS HIM

### Capture Three After Hot Gun Battle.

*(Pictures on back page.)*

One robber was killed and three more were captured during a revolver battle with detectives in the attempted holdup of Nathan Bossen's little dry goods store at 1239 West Chicago avenue last night.

Bossen's wife, Frances, was shot through the lung and may die. Policeman James J. Hurley got a bullet in the left wrist just before he put one through a robber's heart.

More than twenty shots were fired before the one stickup man lay dead on the floor and his three companions were in custody. A fifth member of the band sitting at the wheel of the robbers' auto, which was rented, drove away as he saw the police follow his companions into the store.

**Identify Dead Robber.**

An hour after the shooting the dead robber was identified as Julius Bernatvitez, aged 23, of 1626 or 1636 South Morgan street; and the three captured men had confessed that earlier in the evening they had robbed the shoe store of Joseph Bernstein at 1808 Roosevelt road, of $14.50, having tied Bernstein and thrust him into a rear room. They admitted they had robbed fifty haberdasher and dry goods stores in the last month.

Policeman Hurley and Mrs. Bossen were taken to the county hospital. There physicians pronounced her condition as critical, due to hemorrhages. Policeman Hurley returned to the Racine avenue station after the bullet had been extracted from his wrist.

The three captured robbers gave their names and addresses as John Hintelman, 21, of 323 South Racine avenue; Otto Thomas, 20, of 136 South Loomis street, and Walter Kalin, 35, of 1421 West Adams street. All insisted they knew the driver of the car, who escaped, only as John.

**Call Flashed to Police.**

It was 8:30 in the evening when Lieut. John Cunningham, on duty in the Racine avenue station, received a Main 1313 police call that some men had been seen acting strangely at Ayers court and Chicago avenue. Ayers court is just a few doors east of the Bossen store. In the station, as the call came in, were Lieut. William Baynes and Irving Hegbaum and William Stegeman of Baynes' detective bureau squad, and Detectives Hurley and Thomas Foley of the regular station force.

Lieut. Cunningham ordered them around the corner to Ayers court, little more than a block from the station, to investigate the report.

Baynes and his men leaped into their car and drove around the corner. As they stopped at Ayers court they saw another and smaller car drive up to the Bossen store, and four men leap out.

Baynes held up his hand for silence, peering at the men on the sidewalk.

"Those birds look wrong to me!" Baynes whispered.

As he spoke the four went into the embrasure between the window leading into the store, and Baynes said, "Come on!" and leaped out of the bureau car. Baynes' companion followed and all started on the run for the Bossen place.

**Fight with Robbers.**

Baynes, leading, came upon the first of the robbers captured still standing in the embrasure. It was Hintleman. As the latter saw the officers coming he tried to run into a passageway leading between the store and another, but Baynes grabbed him.

Otto Thomas had barely got into the store behind the man, later killed, and Kalin, when he heard the commotion of Hinteiman's capture, backed out again. He backed into the arms of Policeman Foley, who at once twisted his revolver out of his fingers and held him powerless.

"Now, come on!" ordered the detective leader. "Let's go in and get the rest of 'em, boys!"

But Thomas held back.

"My God!" he said. "Don't do that, those fellows in there will shoot their way out, you'll be killed."

"O, will they?" was the retort. "Well, then they'll shoot you first."

The detectives, pushing the two captured robbers before them as shields, sprang into the store to get the two men inside. As they came Bernatvitez and Kalin saw them and started toward the rear of the little store. The detectives, gun in hand, saw only the storekeeper's young daughter, Clarice, 14 years old, shaking with terror as they advanced.

No shots were fired at this time. The two robbers leaped into a ten foot long hallway between the store

* * *

and a kitchen beyond. In a room off this hallway, knowing nothing of what was transpiring, was Bossen. In the kitchen at the rear of it was Mrs. Bossen.

Bernatvitcs and Kalin backed slowly through the passage toward the kitchen and the detectives, pushing the robbers' comrades still before them and calling on the other two to drop their weapons, followed.

At the rear of the kitchen, directly across from the door of the passage, was another door leading into the back yard. This door was locked and bolted. Bernatvitcs turned his pistol on the lock, fired once, and then tried the door, and when it would not open he turned and fired at the advancing policemen.

**Bullet Hits Woman.**

Just as Bernatvitcs was firing, Mrs. Bossen ran out of the bedroom in which she had taken refuge. The bullet struck her and she dropped to the floor. Both robbers fired again and again. Sergt. Stegeman fired once with a sawed-off shotgun he carried, but because of lack of space he had to fire too high. At this shot, however, Kalin gave up.

"Wait. I'm through; I give up!" Kalin shouted; and he dropped his revolver on the floor and leaped aside. Bernatvitcs fired again as he spoke. The detectives returned his fire, but was remained unhit. Bernatvitcs fired again. This time he struck Hurley in the left hand and the bullet lodged in the wrist. Hurley, with a cry, brought his right arm down. He was in front and he took deliberate aim and fired.

At the report Bernatvitcs suddenly sagged and slid down along the door at his back to the floor, and when the policemen reached his side they saw that the bullet of Hurley was fatal.

## MYSTERY VEILS DEATH BY CORD IN GRANT PARK

South Clark street police were confronted with a new murder mystery yesterday when the body of a 50 year old man was found near the Field museum in Grant park.

The victim's hands were in his pockets. Around his neck was a cord which his slayers apparently had twisted with a pencil, tourniquet fashion, to strangle him. Dr. Irving A. Porges, coroner's physician, said he found marks which indicated that the man had struggled to free himself from his assailants.

Dr. Porges declared an early police theory that the death was a suicide was untenable under the circumstances. The physician said that it would have been impossible for the man to end his life by twisting the pencil counter clockwise as it was found to have been turned, and that he could not have tied the knots in the cord which held the pencil tight as he strangled.

Dr. Porges said he believed the man had been attacked from the rear by strongarm men, not with robbery as a motive, but because he had violated some sailor code. This theory apparently was strengthened by the fact that the victim evidently had been a sailor and had tattoo marks on both arms. On the left arm were pricked the initials "J. T. J." He had been dead about twenty-four hours, the physician said.

## COAL GAS KILLS CHILD; 2 SISTERS ARE NEAR DEATH

Eleanor Zachniewicz, 6 years old, was dead and her twin, Florence, and sister, Irene, 12 years old, were overcome and in such condition that they, too, may die, when Lieut. Gus Gerstung and firemen of squad 6 early last evening broke down a door to gain entrance to the little flat at 1636 North Paulina street to find the place stifling with deadly coal gas from a tiny stove.

The three children were in bed and were believed to have been lying all day in the fumes. Artificial respiration methods and a pulmotor were applied to all, and though Florence and Irene rallied they were taken to the county hospital in so serious a condition their recovery was doubtful.

Police called by Lieut. Gerstung learned that the mother of the three children is in a state asylum and that their father died a week ago, and that since then the children have been kept locked up in the little flat all day by two sisters of their mother, named Novak, both of whom, it is said, are employed.

## JOSEPH BYFIELD'S WIDOW IS ILL; SONS SPEED WEST

The three sons of Joseph Byfield Sr., late head of the Hotel Sherman, who died in September, are hurrying to the bedside of their mother, who is critically ill in Los Angeles, Cal., it became known last night. Dr. Albert H. Byfield and Eugene Byfield will arrive at Los Angeles this morning. Ernest J. Byfield, who succeeded his father as president of the Byfield hotel interests, is expected to take an airplane at Salt Lake City this morning for the final distance to the California city.

**MRS. BYFIELD SINKING.**

[Chicago Tribune Press Service.]

Los Angeles, Cal., Dec. 29.—Dr. Louis Felger, attending Mrs. Joseph Byfield in a hotel here, said tonight he hoped her sons would be able to reach their mother's bedside in time. She is ill with pneumonia.


Our Biggest New Year's Eve Party

Continuous Dancing
2 Orchestras
Unique Entertainment
Unusually Attractive Souvenirs
An Elaborate Menu

Cope Harvey
himself and his famous dance orchestra

Miss Dorothy Bentley
in charge of dancing and arrangements

Every Saturday Night
Except Jan. 1st
FORMAL DINNER-DANCE
$3 PER PERSON
including dinner and dancing

HOTEL SOVEREIGN
6200 Kenmore Ave. North
Telephone Sheldrake 1600


# LINES FORM FOR BUDGET BATTLE IN CITY COUNCIL

## Police and Firemen Pay Boosts Face Ax.

As the smoke from the battle in its finance committee cleared away the city council started mobilizing into two hostile camps yesterday in preparation for the final clash next week on the 1927 city budget.

The balanced setup, providing for a cut in the proposed $300 a year pay boost for police and firemen to a $150 rate until July 1, as approved by a majority of ten committeemen, was submitted by Chairman R. A. Woodhull [7th]. Action was deferred one week.

At the same time the six "bitter enders," a minority in the committee, led by Ald. John Clark [30th], began recruiting their forces to block the budget's passage and change it so as to make the full $300 increase effective Jan. 1.

**Both Refuse Compromise.**

Both the rival faction leaders still refused to compromise, Ald. Clark asserting that the $609,000 needed for the full increase must be found and Ald. Woodhull maintaining that not another dollar can be lopped off anywhere without grave consequences.

Mayor Dever, who holds the balance of power in the council, spent nearly an hour in the council lobbies yesterday conferring on the situation. Later he refused to commit himself definitely, but discussed the matter freely.

"I am, and always have been, for giving the full $300 if we have the money," he said. "But it strikes me that the police and firemen should see our predicament and accept a compromise if necessary.

**Mayor Deplores Cuts.**

"It is only a matter of $75 more or less. Of course, that much is important, but the other activities of the city must not be paralyzed. They should remember, too, that their $300 increase is stabilized after July 1 and that means a great deal."

The mayor deplored, in particular, cuts already made in appropriations to care for shade trees, the municipal flying field, and judgments against the city. Every caution must be taken, he said, not to make such inroads too deeply.

If the mayor does agree to the budget as it now stands, a heavy majority, it is thought, will approve it, leaving the "bitter enders" almost alone. If he remains silent, the fight, judging from the lineup yesterday, will be a long and stormy one.

**Budget Total $55,216,620.**

A résumé of the budget yesterday showed the total to be $55,216,620, an increase of $4,401,420 over last year.

With the $300 increase, the new police salaries are: Forty-seven captains, $4,000; five captains, $3,400; 140 lieutenants, $3,200; 526 sergeants, $2,900, and patrolmen, $4,790. The firemen's salaries are: Twelve division marshals, $4,500; 182 captains, $3,200; 245 lieutenants, $2,900, and 1,590 firemen, $2,500.

Clerks and bailiffs of the Municipal court are granted a raise of $500, payable on the graduated plan. This brings their pay to $2,500 each.

Among other raises given are the following: Superintendent of streets, $5,800 to $7,000; deputy superintendent of streets, $5,300 to $5,500; harbor master, $3,900 to $4,500; Bridewell employés, increases of $120 to $180; health and quarantine inspectors, $60 to $80; and minor raises to nearly all labor groups.

**Water Fund Is Not Allowed.**

One item of importance left out of the water fund appropriations was that of $2,725,000 asked to start work on extension of the city's water supply to suburban towns. Another $2,725,000 was to have been asked in 1928.

Commissioner of Public Works Sprague had asked that this special fund be set up to forestall two private companies which have applied to the state commerce commission for permits to make the extensions, but the committee deferred it, holding that it could be set up anytime in case of an emergency.

Upon adjourning yesterday the council voted to meet again Monday in order to pass temporary appropriations to run the city government until the 1927 budget is approved. Action on the budget, under the council rules, cannot be taken before it has been deferred and published at least one week. A meeting for this purpose is scheduled for next Wednesday.

## *Lumberman's Wife Wins Divorce; Charges Inebriety*

After Mrs. W. May Hadden Telford, 2235 Commonwealth avenue, had testified that the drunkenness of her husband, David H. Telford, president of the Kimball Lumber company, Swift Current, Sask., had reduced his income from $65,000 to $15,000 a year, Superior Judge Joseph Sabath yesterday indicated he would grant her a divorce. Questioned by her attorney, Jay J. McCarthy, Mrs. Telford declared that following her marriage in 1915, her husband was almost continuously intoxicated and that he finally deserted her in 1922.

**RESIGNS**

*Nathaniel J. Harben, assistant U. S. district attorney in New York, who quit rather than to continue to attempt to enforce prohibition law, which he declared to breed contempt and disrespect for laws.*

[Pacific and Atlantic Photo.]

# NEW YEAR'S EVE DRY, ALSO WET, VARIED FORECAST

## Rum Is Poisonous, Says Yellowley's Aid.

"Scarce, and what can be had is and will be dangerous." That's the view of Capt. Alexander G. Jamie, new assistant prohibition director here, in regard to the chances for a nip on New Year's eve.

"Scotch may be scarce, but when it comes to bourbon, gin, ale and beer, or straight alky, we have plenty," was the whisper of a local bootlegger.

**Yellowley Calls Meeting.**

Up to last night the reservations at the leading hotels and cafés were for about 12,000 persons. Hotel and café representatives will meet today with E. C. Yellowley, prohibition director, who will exact pledges of their cooperation toward a dry celebration.

Chief Collins told the police captains at a meeting yesterday that open violators of the dry law are to be arrested, but that there is to be no promiscuous searching for flasks. Intoxicated persons will be arrested, the chief explained, lest worse happen to them on the streets.

And that's that for New Year's.

**Stresses Health Perils.**

Capt. Jamie put stress on the menace to health in the bootleg booze.

"Good whisky, or fairly good alcohol from which fairly good whisky might be made," he said, "is so scarce that the fellow who takes a cocktail this New Year's eve is also taking a chance with his health.

"We're making it increasingly difficult for the wholesaler of redistilled denatured alcohol. One after another the captains of this industry have gone broke."

**NO EPIDEMIC HERE**

Liquor deaths in this vicinity are caused mainly by prolonged drinking and not by poisonous denaturants placed in alcohol by the government, Dr. William D. McNally, coroner's chemist, declared yesterday as he released figures showing the fluctuations in the alcoholism death rate since 1910.

New York and other cities may be suffering from an epidemic of poison alcohol deaths, but not Chicago. This city has hundreds of expert moonshiners who make their own alcohol and are not forced to redistill denatured alcohol to get a drinkable beverage, he explained.

Following is a table showing the number of deaths in Cook county from acute and chronic alcoholism since 1910:

| Year. | Deaths. | Year. | Deaths. | Year. | Deaths. |
|---|---|---|---|---|---|
| 1910 | 215 | 1916 | 97 | 1922 | 158 |
| 1911 | 76 | 1917 | 65 | 1923 | 180 |
| 1912 | 106 | 1918 | 45 | 1924 | 251 |
| 1913 | 68 | 1919 | 55 | 1925 | 243 |
| 1914 | 91 | 1920 | 41 | 1926 | 328 |
| 1915 | 110 | 1921 | 97 | [To date.] | |

Hundreds of other deaths should be classed as alcoholic, Dr. McNally declared. He pointed to instances in which intoxicated men were killed by automobiles, committed suicide by needlessly endangering themselves, or were involved in accidents which ended in death.

But as to the responsibility of government denaturants for many of the deaths, the chemist confessed himself doubtful.

# ROOT KEEPS WILSON MEDAL; GIVES $25,000 TO PROMOTE PEACE

New York, Dec. 29.—[Special.]—Elihu Root, who was awarded the Woodrow Wilson foundation peace prize, has donated the $25,000 cash award "to promote a general understanding of the relations of the United States and other nations," and has retained the bronze medallion, it was announced today by the council on foreign relations.

The money becomes a nucleus of an endowment fund for foreign affairs, the quarterly review published by the council on foreign relations states. The magazine which was founded as a nonprofit making enterprise is edited jointly by Prof. Archibald Cary Coolidge of Harvard and Hamilton Fish Armstrong.

## *OLSON CHARGES 30 MILLIONS OF BOODLE A YEAR*

### *Reports to U. S. on Eve of Retirement.*

Edwin A. Olson, within a few hours of the end of his four year term as United States attorney for the northern Illinois district, yesterday charged in a report submitted to Washington that $30,000,000 graft is collected annually in Cook county from booze, vice and miscellaneous crime.

Mr. Olson's charge was a part of a document submitted to Attorney General Sargent in which the retiring district attorney expressed himself as being well pleased with his own accomplishments during his incumbency as chief federal prosecutor of this district.

**Charges Wholesale Boodling.**

The government's attorney said that he based his estimate of graft totals on evidence uncovered in the investigation of booze cases. Booze, vice, and gambling go hand in hand, he said he had found. While the government's official interest pertained to Volstead violations, an array of canceled checks revealed that boodling is rampant, Mr. Olson told his superior, according to statements given the press.

**Cites Convictions Obtained.**

The report claims a record of 97 per cent convictions in criminal cases involving 10,000 defendants. It also sets forth that during Mr. Olson's term, sentences aggregating 1,745 years and fines and penalties totaling $2,603,637 were imposed in the courts here.

According to Mr. Olson's figures, 2,145 permanent injunctions closing boozeries of one sort or another were issued. This list includes 32 outlaw breweries.

**SOLVES KILLING MYSTERY.**

A coroner's jury investigating the death of Miss Edna Bolt, 28, of 719 East 50th street, found dead on Oct. 11 in an alley at the rear of the German-Deaconess hospital at 51st and Morgan streets, yesterday held that Earl Brennan was her slayer.

# ARRAIGN SLAYER AS MOTHER OF FIRST VICTIM DIES

## Trial of Croarkin Is Set for Feb. 1.

As Harold Joseph Croarkin, 26 years old, confessed slayer of 6 year old Walter Schmith, was being arraigned before Chief Justice William J. Lindsay in the criminal court yesterday, word was received that the mother of his first attempted victim had died at her home. Mrs. Norma K. Feeley, 6415 North Seeley avenue, mother of little Betty Jane Feeley, whom Croarkin had attempted to attack last October, died from a nervous breakdown which, it is charged, was brought about by the exposé of Croarkin's deeds.

Croarkin stood mute when Judge Lindsay had Clerk Robert Jones read to him the indictment charging him with the murder of the Schmith boy. In accordance with the law the judge ordered a plea of not guilty entered for the slayer and fixed Feb. 1 on his own calendar for the trial date.

**Ask Time to Mortgage Home.**

Attorney Timothy J. Fell was in court, not as a representative of the slayer but as attorney for Croarkin's father, he said. He asked that the arraignment be postponed for a week, so that the family could mortgage the home to obtain funds to employ an attorney.

"If the charge against this man is true, mothers and fathers of this community have a right to expect an early trial, so that they may be assured that their children will be protected from persons with depraved tendencies," said State's Attorney Robert E. Crowe, who personally appeared in court.

**Not Prosecuted in First Case.**

Croarkin was not prosecuted in the case of the Feeley girl, but was warned that a repetition of his acts would result in his incarceration in the penitentiary.

Mrs. Feeley gave birth to a baby shortly before the exposé.

## *Gaston Means Pleads Pauperism; Escapes Fine*

Atlanta, Ga., Dec. 29.—(AP)—Gaston B. Means today signed a pauper's oath to swear off a $10,000 fine and began serving at the federal penitentiary thirty days' additional time on his sentence of two years for conspiracy to violate the national prohibition act.


BETTER ENGLISH
A Course of Unusual Merit
CLASSES FORMING
Direction of Mr. Roberts
Tel. Rogers Park 0234


# *McWane Bitter; Gricius Silent as They Face Noose Tomorrow*

*(Pictures on back page.)*

Even though they have only another day to live unless some court intervenes with a last minute stay, James Gricius and Thomas McWane, youthful slayers of a girl and two men, refused to speak to each other when placed in the death cell at the county jail last night by Warden E. J. Fogarty. By mutual consent each took possession of a different side of the large room and kept to himself. McWane, however, gave out an interview, in which he blamed Gricius for his predicament.

"They are doing me an injustice," he said when he was first taken into the deathroom. "They are blaming me for what he (pointing at his former pal in crime) did. He killed those three and didn't give them a chance. I didn't have a thing to do with it."

**Gricius Refuses Comment.**

"I don't know," was Gricius' comment on this statement, as well as on other questions asked him.

Warden Fogarty concluded his preparations yesterday for the double hanging at 7 o'clock tomorrow morning. It will be the first execution at which the new sheriff, Charles E. Graydon, will officiate.

Gricius, unkempt and with his cap pulled low over his eyes, was pleasant enough when questioned by Warden Fogarty, although he would repeat only the phrase, "I don't know." But McWane, the younger of the two, appeared surly.

**Both Guilty, Prosecutor Says.**

Assistant State's Attorney Frank Matousek, who prosecuted Gricius and McWane, yesterday pointed out that, even though McWane did not fire the shots, under the law he is equally guilty of the crimes. The prosecutor said that persons interested in McWane's behalf are apparently laboring under a misapprehension as to the facts in the case.

"He who aids, abets, assists, advises or encourages the commission of a crime shall be considered as principal and punished accordingly," said Mr. Matousek, reading from the statutes.

"McWane and Gricius became acquainted about a week before the twin murder and soon afterward they decided to commit some holdups.

**Recalls Murders of Three.**

"On the night of the murders they hired the taxicab of Ludwig Eisenstadt to drive to Cicero. After a short ride Gricius pointed his gun at Rose and McWane not only stripped him of his uniform, but bound him with the skid chains. Later, when they held up Miss Marie Blaha and Frederick Heim, McWane did the searching while his companion held the gun.

"McWane was an active participant in the crimes and even though he did not hold the gun is in the eyes of the law just as guilty as Gricius."

The governor yesterday refused to intercede for the slayers.


Chicago Daily Tribune
THE WORLD'S GREATEST NEWSPAPER
Vol. LXXXV. Thursday, Dec. 30, 19..
Entered as second class matter June 8, 19.., Published daily at Tribune Square, Chicago, Illinois.
MAIL SUBSCRIPTION RATES.
Mail subscription—Price in Illinois outside of Chicago, Ind., Iowa, Mich., and Wis.—Daily with Sunday, one year, $17.50. Outside of Illinois, Iowa, Mich., and Wis.—Daily, $7.50 per year. Zones 5 to 8 inclusive—Daily, $15.00 per year. Canada and foreign—Daily, $15.00 per year.



SALE!
Men's Wool Hose

198 dozen Men's full-fashioned Fancy All-Wool Hose, finest products of England and Scotland.

*Values to $5.00*

$1.65 & $1.95

A STARR BEST
Randolph and Wabash : CHICAGO
FINE CLOTHES for MEN and BOYS



FURNITURE • CURTAINS • RUGS • DECORATIONS

Tobey

*The New Store*

Michigan Avenue and Lake Street

FROM the favorite Coxwell type our shops have produced in this piece a chair of luxurious comfort and distinctive smartness. With soft down-filled seat and back, covered in various colors of linen *friezé* and trimmed with a checked linen *friezé*, it is $135.

*Other Coxwell chairs range from $55 upwards*

*The* Tobey Furniture Company
*Michigan Avenue at Lake Street*

*Young men's suits that are worth $75 $85—now*

$50

Designs, colors and patterns that are truly original—style that any young man or college man will recognize as good taste—values that are without precedent. Real $75-$85 young men's suits at $50

4th FLOOR

MAURICE L. ROTHSCHILD
*State at Jackson*
MINNEAPOLIS CHICAGO ST. PAUL

# ELUSIVE 'CAT' IN LAIR AS POLICE STAGE MANHUNT

## Woman Robber New Type of Criminal—Stege.

BY PHILIP KINSLEY.

From some bright cabaret or dark alley, or perhaps sitting safe in his home, the cat bandit watched the mad search for him last night and, presumably, laughed.

Three hundred policemen were sent into the Logan Square district, which the cat terrorized Tuesday night, and a special reward of $300 was offered for his capture. Automobiles filled with armed and determined citizens, cooperating with the police, toured the district where the bandit might be expected to pounce upon his next woman victim. Fifteen young women hired specially by the police to parade the streets as bait for the bandit walked in vain. The cat had taken a night off. Figures lurking in the alleyways were all policemen.

A new type of criminal has appeared in Chicago in this woman robber, Capt. John Stege, deputy chief of detectives, who has spent night after night in personal search for the cat, said last night. And Stege thinks it is one man, not a series of them.

**Operates Near Transportation.**

"This fellow is cute, but not dangerous," he said. "He will be caught on the run, although he carries a revolver. He operates a block or two from elevated stations, or from a business corner where a street car line runs, so he can make quick getaways. He works near an alleyway, pulling over the lower part of his face a handkerchief which is tied loosely around his neck.

"I am convinced that this bandit who appeared in Logan Square is the same man who has appeared intermittently on the north side during the last three or four months.

"Since our first reports of him we have made several captures of this type of fellow, but the real one is still at large. We know this by the way he has handled the women victims.

**All About Same Size.**

"Strangely enough, the men we have caught are all about the same size, age, and appearance, dress about the same, act about the same. We thought at first it would be easy to identify the man, but it has proved difficult.

"We have had criminals who ravish and murder women, and those who merely rob them, but not one like this, who takes their money first, talks vilely to them, but makes no effort otherwise to molest them. He is not an ordinary tough, but speaks with a quiet accent; does not strike the women. We never had one just like him before. He may come from a good home, such as Croakin, and be a sort of Jekyll and Hyde personality. These are hard to catch, because they disappear so completely once they are away from the actual scene of the crime."

The cat seems to be a sort of phantom, according to the girls who have encountered him. They all tell this same story about his appearance out of nowhere and his disappearance into the same place. He comes out of the shadows and melts away into the shadows. One girl told of feeling his arm on hers, as he walked her down the block, and then, while she still felt the arm, she turned to look and he was gone.

The experience of one girl on North Spaulding avenue is, perhaps, typical of the methods of the cat.

She was on the street, two doors away from her home, about to turn in at her doorway, when the young man in the long overcoat and handkerchief hanging loosely around his collar, stepped up to her and said:

"I want your money—don't make an outcry."

**Led to Dark Place.**

At the same time he pushed a revolver against her side.

"Come on," he said, "we have got to get away from the public."

This girl seemed to sense in him an affectation of toughness or bravado.

He led her into a dark nook. "Any rings?" he asked.

"Here is my money—let me go," said the girl, as she gave him her week's wages, $15.

"Do what I say—keep your mouth shut," snapped the robber.

He took off her coat and felt of her arms and fingered the gold braid on her dress, holding the pistol against her all the time.

They walked to an old barn in the alley.

"Stand still," he commanded, as the girl made a motion to get away.

He had put on her coat and now took it off again, tearing it in his haste.

"If you scream I will let this go," said the robber, pushing his revolver closer. "Keep on walking."

They walked away toward a corner, his hand on her arm. She turned to look for help and he was gone.

Where will he come next? is the question that every policeman is trying to solve, while the girls in the infested neighborhoods are remaining at home, where possible, or demanding special escort on the street.


$10.00
SPRINGFIELD
and return
Special Excursion
Tickets good going on all trains leaving Chicago
Jan. 4th
Good for return on all trains leaving Springfield to and including 1 A.M. a.m. train January 6th.
Half Fare for Children
Tickets honored in coaches and chair cars. Also in parlor and sleeping cars upon payment of proper charges for such accommodations.
Baggage will be checked.
Inquire at Any Through Ticket Office
Illinois Central


# WIFE DIVORCES MOVIE STAR

*Richard Barthelmess, moving picture star; his wife, Mary Hay, former dancer, who obtained a divorce from him in Paris, and their baby, Mary.*

# TAXES GOAD POOR TO REVOLT, KILL SOVIET OFFICIALS

## President Asks Curb on Local Chiefs.

BY DONALD DAY.

[Chicago Tribune Press Service.]

RIGA, Latvia, Dec. 29.—News of a widespread peasant uprising which resulted in the death of many communist officials is confirmed by the Russian president, Michael Kalinin, who, addressing the executive committee of the Communist party, blamed the recent uprisings in the Orel, Kurst, Samara, Pieskov, and Pskov governments on the executive committees in those governments.

**Urges Drastic Action.**

M. Kalinin said the peasants did not object to paying the tax imposed by the government, but resisted the additional taxes imposed by the local governments to cover their budgets for the coming year. He reported that the additional taxes in most cases were double the state tax, and that the peasants were unable to pay them. Tax collecting committees are being ambushed by the enraged villagers, whose live stock and crops have been confiscated.

M. Kalinin urged the central executive committee to deal strictly with the local committees, who are exceeding their authority.

**Census Shows Big Gains.**

[Copyright: 1926: By the New York Times.]

MOSCOW, Dec. 29.—Proof of increasing prosperity in the soviet union is given, in the census returns from Moscow, Leningrad and other large cities. Moscow's population, which is said to have fallen to 800,000 in 1919, now approximates 2,000,000. Leningrad, which fell below 400,000, now has a population of 1,611,000.

The census total will probably be nearer 160,000,000 than the 145,000,000 estimated previously.

# COURT'S ALIENATION CASE DECREE HINTS LOVE IS COMMODITY

Now comes a judicial ruling that you've got to pay for love just as rigorously as for potatoes, or soft coal, or French perfume.

If you don't, there awaits you the same imprisonment for debt for the first deficit as for any of the other three.

Judge I. L. Weaver of Sterling, Ill., sitting in at the Cook county court, laid down this warning to all women who contemplate tampering with the affections of a neighbor's husband, when he refused recently to set aside a court order committing Mrs. Victoria Kniska, 8145 Vincennes avenue, to jail.

Technically Mrs. Kniska is in jail and will stay there for failure to pay a $2,000 judgment awarded last May to Mrs. Polonia Kondrot, who charged that her erstwhile friend had stolen the affections of her husband, Joseph Kondrot.

Actually, however, Mrs. Kniska is back at her home, at liberty on bond, pending an appeal of the suit. Attorney William A. Rongan, her counsel, maintained in court that she had no malice toward Mrs. Kondrot at any time. Attorneys F. G. Schmidt and Joe Calvin Webb, representing Mrs. Kondrot, claim the alienating of the affections of another woman's husband contains malice and that a judgment awarded on such a charge comes within the debtor's act.

# CUPID LAUGHS AT JAIL; GIRL'S LOVE FREES BROTHER

## Accuser Wins Heart of Foe's Sister.

BY HENRY WALES.

[Chicago Tribune Press Service.]

[Copyright: 1926: By The Chicago Tribune.]

PARIS, Dec. 29.—Love laughs at locksmiths—and jailers as well.

The old proverb thus is amended by the experience of a young American writer, Lawrence Vail, formerly of Providence, R. I.

Because a young Frenchman, Alain le Mardy, whom Mr. Vail injured in a café dispute nine months ago, subsequently unwittingly wooed and won Mr. Vail's charming sister, Clothilda, Mr. Vail went free today, although the Paris police court previously had sentenced him to three months in prison.

**Cupid Better Than Ambassador.**

Ambassador Herrick's intercession in the boy's behalf had failed to turn the course of justice, but when the infatuated M. le Mardy, who is the son of a general in the French army, withdrew his complaint against the brother of his bride to be, the magistrates changed the jail term to a 500 franc ($20) fine.

Early last March, Mr. Vail, who is known as a novelist and magazine writer, was dining in an artistic haunt, a Montparnasse café, and under the influence of too plentiful bibulations became boisterous, hurling crockery, according to the evidence. Young M. le Mardy also was dining and attempted to intervene in the struggle with the liquor blinded American. He received slight physical injury, but a serious wound to his dignity. M. le Mardy brought charges in the police court and Mr. Vail was sentenced to three months after admitting his guilt.

**Son of Noted Painter.**

A character letter written by Ambassador Herrick stated Mr. Vail was the son of Eugene Lawrence Vail, noted American painter, member of the Legion of Honor and member of the Academy of Beaux Arts, and his family was among the most honorable in the United States. It stated that one of Mr. Vail's ancestors was an intimate friend of Lafayette and another once was ambassador to Lisbon. But this did not help.

Pending execution of the judgment, Mr. Vail abjured the gay life in the Latin quarter, but M. le Mardy continued to frequent the same café, where he made the acquaintance of a charming American girl and soon was hopelessly in love. Upon being invited to her home, M. le Mardy made the startling discovery that she was the sister of the man he sued in the police court, but the romance continued to thrive.

M. le Mardy simultaneously with the announcement of his engagement to Clothilda Vail withdrew his charges against her brother, thus helping to obtain annulment of the jail sentence.

**SEEK FAKE SOLICITOR.**

Warren avenue police have been asked to locate a man posing as an agent for the Chicago Motor club and collecting $1 as the initial payment on a supposed membership.

# WOMEN MEMBERS OF LEGISLATURE CAUSE ANOTHER PROBLEM

Springfield, Ill., Dec. 29.—[Special.]—Preparations for the coming session of the legislature are under way at the state house and those responsible for quarters of the assembly are confronted with an embarrassing problem.

The plumbers who fitted up the state house failed to foresee the possibility of a legislature with women occupying a considerable proportion of the seats. Consequently, when it became necessary to fit up a cloak room for women legislators there were no pipes with which to connect the wash basins.

With only one or two women in the legislature, the problem was not pressing. Now, however, with six women members and more in prospect, something must be done. Connection with the hot and cold water pipes and outlets must be had and they may have to take the state house apart to get to the plumbing. The old drains are buried deep in the masonry.

# ARMY CAN'T GAG OFFICERS, DAVIS SAYS TO PACIFIST

[Chicago Tribune Press Service.]

Washington, D. C., Dec. 29.—[Special.]—In a letter to John Nevin Sayre, vice chairman of the committee on militarism in education, an anti-militarist organization, Secretary of War Dwight Davis today announced that army officers were allowed full freedom of expression of their private views on any subject whatsoever, as long as they did not speak for the war department.

DWIGHT DAVIS. [Keystone Photo.]

The secretary's letter was in reply to a letter from Mr. Sayre in which the pacifist had charged that army officers were interfering with free speech in American colleges.

"It is contrary to the policy of the war department to make adverse criticism of any individual, and no army officer has the right to speak for the war department," Mr. Davis said in reply. "It appears that Col. Lewis simply expressed his personal views as a citizen."

## W. J. Prindle, 51 Years with Penn. Ry., Feted by Friends

*(Picture on back page.)*

William J. Prindle, 70, of 5308 Normal boulevard, was given a reception by 250 old time friends at the Englewood Y. M. C. A. last night. Yesterday Mr. Prindle terminated 51 years of service with the Pennsylvania railroad. He was placed on the pension list. The party last night followed a reception given him by officials of the railroad.

# FOR OUTER SPAN AT OTHER SITE THAN HIS DOCKS

## Green Looks Ahead to Waterway Trade.

Anticipation that the warehouses along the Ogden slip will furnish the only harbor facilities for Chicago when the deep waterway project is consummated, was the reason given yesterday by William O. Green, president of the Chicago Canal and Dock company, for his refusal to permit the $5,000,000 link bridge to cut through that company's property.

"A bridge dividing the warehouses," Mr. Green declared, "would ruin the loading facilities. We have the best equipped docks in the city and they will be of incalculable value when shipping is concentrated in Chicago. By the building of the proposed bridge, our property would not be boosted in value, as we have been told, but would be rendered entirely useless for its purpose."

**Wants Bridge Put Elsewhere.**

Mr. Green asserted that he realized the necessity for the boulevard link, but that its bridge need not cross the docks. "The place for the bridge," he said, "is in front of the Municipal pier, according to the proposal of the Chicago plan commission. I don't believe that the bridge would cost any more if put there, particularly in view of the fact that expensive legal procedure would be necessary to condemn a right of way through our holdings."

The blockade to the bridge developed when the south park and Lincoln park boards and the Chicago plan commission made preliminary plans for the exact location of the span after the bond issues were approved in the Nov. 2 elections. Sentiment was in favor of the bridge being strung straight across from the outer line of Grant park, in order to eliminate extensive approaches and twisting.

**Favor New Location.**

Now that Mr. Green's objections have been stated, Edward J. Kelley and David H. Jackson, the park board heads, practically have approved the Municipal pier location in order to avoid delay.

With the expectation that actual work may start on the bridge late next summer, President Jackson of the Lincoln park board, declared this summer would see unprecedented activity in Lincoln park.

The 90 foot outer drive will be extended a half mile from Irving Park boulevard to Montrose and an eighteen foot service drive will parallel the boulevard.

An outer lane for northbound traffic will be constructed between North avenue and Walton place, and from Oak street to Chicago avenue the boulevard will be widened ten feet on each side.

# LEGAL SKIRMISH OPENS FIGHT TO FREE EX-DRAGON

*(Picture on back page.)*

Michigan City, Ind., Dec. 29.—(AP)—A series of legal maneuvers in which each side jockeyed to bolster its case today delayed final action in the habeas corpus proceedings in Laporte Superior court by which D. C. Stephenson seeks to obtain his release from the Indiana state prison, where he is serving a life sentence for first degree murder.

When Judge Harry L. Crumpacker adjourned court, the issues had been set up and the way cleared for hearing of the arguments at 10 o'clock tomorrow morning. Stephenson, former grand dragon of the Indiana Ku Klux Klan and at one time a power in Hoosier politics, contends that he is being unlawfully held because the clerk of the Marion county Circuit court failed to sign the transcript and order for a change of venue to the Hamilton Circuit court at Noblesville.

It was a thin-faced, but jovial Stephenson who was brought from the prison cell he has occupied since Nov. 21, 1925. He radiated confidence.

# LAKE DIVERSION HERE DEFENDED BY CONGRESSMAN

*(Picture on back page.)*

Chicago's side in the lake level controversary was upheld vigorously yesterday by Congressman Cleveland A. Newton of Missouri in an address before the Chicago Association of Commerce at the Hotel La Salle.

At least three other diversions of water from Lake Michigan are more "dangerous" than the diversion at Chicago into the Chicago river for sewage disposal, Congressman Newton declared.

Lake levels were lowered fourteen inches through diversions at the Welland canal, the Black Rock canal and the altered St. Clair river outlet, and nothing was ever said or done about it, declared Mr. Newton, who is a leader in the fight to have congress sanction the Illinois waterway project, passed by the house and senate and now awaiting action by the house on senate amendments.

"And still," he added, "Chicago takes only six inches of water from the lakes and everybody is howling about it."


SHAYNE

January Clearance

Fur Trimmed Cloth COATS

Every year at this time women expect such a sale—and this year women will be more than usually surprised at the savings possible.

Values to $135 NOW $75

Values to $185 NOW $95

Values to $250 NOW $125

Other Fur Trimmed Cloth Coats at $165 and $195—wonderful bargains!

John T. Shayne INCORPORATED Shop for Women

MICHIGAN at RANDOLPH



TRIBUNE INSURANCE
For New Policy or Renewal

To secure The Tribune's $7,500.00 Travel Accident Insurance Policy, or to renew for another year one previously issued to you, cut out and fill in the application below and send it with $1.00 to Tribune Insurance Dept., Federal Life Insurance Company, 105 North Michigan Ave., Chicago, Ill. (All specific indemnities increase 10% on renewal.)

This offer open only to persons between the ages of 10 and 70.

☐ NEW POLICY OR ☐ RENEWAL
Check here if you wish new policy. Check here if you wish old policy renewed.

APPLICATION
for
$7,500.00 TRAVEL ACCIDENT INSURANCE POLICY
issued to Readers of The Chicago Daily Tribune

[Fill Out This Application and Send to Tribune Insurance Dept., Federal Life Insurance Company, 105 North Michigan Ave., Chicago, Illinois, with Registration Fee of $1.00—Money Order or Check, made payable to Federal Life Insurance Co.]

I certify that I am, or will become a reader of The Chicago Daily Tribune and hereby apply for a $7,500.00 Policy in The Federal Life Insurance Company, issued only to readers of The Chicago Daily Tribune. (If you wish a new Policy ALL QUESTIONS BELOW MUST BE ANSWERED. If you wish to renew a Policy previously issued to you, indicate above and fill in names and address only.)

FULL NAME.....
ADDRESS..... (Street, City, State)
PLACE OF BIRTH..... AGE.....
DATE OF BIRTH—MONTH..... DAY..... YEAR.....
ARE YOU TOTALLY BLIND OR DEAF? ARE YOU CRIPPLED TO THE EXTENT THAT YOU CANNOT TRAVEL SAFELY IN PUBLIC PLACES?.....

WRITE HERE NAME AND ADDRESS OF PERSON TO WHOM YOU WANT INSURANCE PAID IN CASE YOU ARE KILLED. OTHERWISE IT WILL BE PAYABLE TO YOUR ESTATE.

BENEFICIARY'S NAME.....
RELATIONSHIP.....
ADDRESS.....

NOTICE: No more than one policy will be issued to any one person.

MONTAGNAC OVERCOATS
from Sedan, France

They're unquestionably the finest, costliest, most luxurious overcoats made. Superbly tailored-exquisitely silk lined-all sizes

$95

MAURICE L ROTHSCHILD
State at Jackson
MINNEAPOLIS CHICAGO ST. PAUL



BARGAINS
from our
Boys' Department
3RD FLOOR

Juvenile Overcoats
1 to 6 years
Values to $16.50
$11.95

Juvenile Wool Suits
2 to 8 years
Values to $8.50
$4.95

Wash Suits
Both Long and Short Sleeves
Odd Lots
2 to 8 years
Values to $5.50
$2.95

Shirts
Boys' Blouses and Shirts
Odd Lots
Values to $2.00
95c

Boys' Knit Ties
65c Values
35c
3 for $1.00

Boys' Winter Coats
3 to 10 years
Values to $25.00
$15.95

Boys' 4-Piece Suits
Fancy All Wool Tweeds and Cheviots—8 to 16 years
Values to $25.00
$17.95

Jackets
Odd Lots, Boys' All Wool Lumber Jackets—6 to 18 yrs.
Values to $7.50
$4.95

Jersey Vests
Odd Lots and Broken Sizes
Sizes 6 to 16 years
Values to $7.50
$2.95

Boys' Robes
All Boys' Robes
20% Off

20% Reduction on all Boys' Hats and Caps
Charge purchases made today or tomorrow will be posted on January account, if requested.

A STARR BEST
Randolph and Wabash: Chicago
FINE CLOTHES for MEN and BOYS

# NO COMPETITIVE ARMAMENT FOR U. S.: COOLIDGE

## Appeals for Show of Trust in Other Nations.

(Continued from first page.)

obligations of civilization are reciprocal. The same consideration that we owe to others they owe to us."

The President spoke at a dinner which was the culmination of the commemoration of the battles of Trenton and Princeton, the first distinct American victories in the revolutionary war, events which, at last, heartened the patriot cause. Mr. Coolidge reviewed the historic record of the battles and of the entire undertaking of the American colonists to found a government of their own, finding it fruitful of lessons for our guidance today.

"Washington and the patriots of his day wanted peace," said the President. "We want peace. They found it was necessary to make great sacrifices in order to secure it. We cannot escape the corresponding sacrifices, sometimes for the purpose of providing adequate national defense, sometimes through international covenants by limiting the scope of our military forces.

"I do not believe we can advance the policy of peace by a return to the policy of competitive armaments.

**Opposes "Efforts to Militarize."**

"While I favor an adequate army and navy, I am opposed to any efforts to militarize this nation. When that method has been worked out to its logical consequences the result has always been a complete failure. We can render no better service to humanity than to put forth all our influence to prevent the world from slipping into the grasp of that ravaging system. Truth and faith and justice have a power of their own in which we are justified in placing a very large reliance.

"Washington could carry on the war because, as he wrote to his brother, he had a 'full persuasion of the justice of our cause.' It was the final conviction on the part of the British that their cause was not just that led them to abandon their attempt to subdue the colonies."

**Visions Moral Disarmament.**

Moralizing in this vein, Mr. Coolidge brought his practical mind to bear upon the feasibility of "moral disarmament," which he pronounced an end, not a means.

"In nations, individuals have their counterpart," he said. "As we can expect some help from domestic laws, so we can expect some help from international covenants. While each represents the best that humanity can do at this time, neither in themselves are sufficient.

"As it is necessary to change the heart of the individual, so it is necessary to change the heart of nations. This has often been referred to as moral disarmament. The mistake that is being made in its application lies in the fact that it does not come first.

**Governments Rely Too Much on Fear.**

"If the world had complete change of heart, complete moral disarmament, complete mutual understanding, complete sympathy, we would have little need of armaments and no need at all for international treaties limiting their use and size. It is because all nations are in danger from this source that we ought to provide such artificial barriers as are possible for the protection of the peace and welfare of humanity.

"It is because the spirit of avarice, of jealousy, of hate, and of revenge are not yet eliminated from the hearts of the nations that it is well for them to take counsel together that they may devise means for protecting themselves from these evil counselors, that they may deliver themselves from their control and come more completely under the dominion of benevolence, kindliness, charitableness, and good will. Altogether too much of international relationship is based on fear."

**Why Can't Nations Trust Each Other?**

The president paused and looked about him, then raised his voice slightly and loosed this characteristic shaft of Coolidge reasoning:

"Nations rejoice in the fact that they have the courage to fight each other. When will the time come that they have the courage to trust each other?"

In tune with that note of international trust the president uttered his plea that America blaze the trail to universal disarmament by refusing to engage in armament competition.

"The world," the president concluded, "has been striving to advance in this direction, to discard the old theory of relying entirely on force and to adopt the method of relying more on reason. We are in danger of slipping back into that old formula. The habit and tradition of ages call us in that direction. We cannot establish the new principle unless we are willing to make some sacrifices, unless we are willing to put some courage into our convictions.

"We have met to celebrate some of the events which secured our independence. I believe we are strong enough and brave enough to resist another domination of the world by the military spirit through our own independent action. This is the holy season. All humanity has laid aside the burdens of the day that they might rejoice in the glad tidings of 'Peace on Earth, Good Will Toward Men.' Remembering the sacrifices that Washington and his patriot army endured for us, we ought not to shrink from sacrifice to make that inspired vision a practical reality."

**His Tribute to Washington.**

The president paid a tribute to Washington as a man who "faced the facts," but added works to faith.

"If ever a great cause," he said, "depended for its success on one man, if ever a mighty destiny was identified with one person in these dark and despondent hours, that figure was Washington."

Mr. Coolidge pictured the famous crossing of the Delaware, which would not have been possible on that fearsome night, "but for the skill of a regiment of fishermen from Marble Head, Mass."

The battle of Trenton, he said, was not "a great battle, but it was the turning point in the revolutionary war at which defense and defeat became offense and victory."

**Points Chief Duty of This Age.**

Not, however, until the constitution was adopted and the establishment of an "efficiently functioning government," was the revolution an accomplished fact. The least we of this age can do, said the president, to honor Washington and his associates, is to support the institutions they founded.

The president disputes the notion that the "spiritual force of the men and women of the revolutionary period was superior" to ours. They were as keen for a profit as we, but they "did set for us an example which no nation can ignore and long exist." They did not hesitate to sacrifice "all that they had and were" to maintain their ideals.

"The colonies of those days had little in the way of accumulated wealth," Mr. Coolidge continued, "but by hard work the people on the whole maintained themselves in comfort. Those conditions, as everyone knows, have been radically changed. Through the development of our natural resources, our inventive genius, and mechanical skill, this nation has become possessed of very large wealth.

**Luxuries Not Yet U. S. Peril.**

"Such a situation has its dangers. In past history it has usually led first to luxury and ease and later to decline and decay. We do not yet appear to be tending in that direction. While we have a considerable extent of what might be called luxury, it is not of that destructive nature which has in the past afflicted other people. In a wide measure it is for use rather than display. It makes its appeal to the soul rather than to the senses. With whatever else we may be charged, our sharpest critics do not claim that this is a nation given over to ease.

"The fact is that idleness is no longer fashionable. The American of large possessions has not been afflicted with indolence. Rather, he has been a victim of overstrain and overwork. The class of idle rich in this country has dwindled to such small proportions that it is no longer worth noting. No doubt it can be said that we have permitted certain types of extravagance, as in the use of our natural resources and in the waste that attends the conduct of much of our daily life, but as a nation it does not appear that we are suffering any impairment through a spread of luxury and ease."

**Says Democracy Conquers Greed.**

Under the American charter of freedom, the President observed what had "been the privilege of the few became the right of the many."

"We have wondered," he went on, "whether a people left entirely to themselves, with no restraints except those which were self imposed through their own political action, would be able to exercise sufficient self control to remain economically sound.

"We have wondered whether there would be enough security for property against confiscatory action, so that there could be sufficient accumulations of capital to finance the needs of a rapidly expanding nation with its many requirements for tremendous investments, to provide it with the necessary methods of production and distribution. We have seen that under a republic, with the great inspiration that it gives to private initiative, our accomplishments in this direction have surpassed those of any other country. We have wondered whether, if the individual were left unrestricted, the more intelligent, more resourceful, and more unscrupulous would not gather unto themselves so large a proportion of the wealth of the country that they would dominate the great mass of the people by the mere weight and power of money.

**Wealth Turned to Public Service.**

"But some way people of that stamp do not prosper, do not gain real power. We have seen many great fortunes accumulated. But they do not dominate the people. Rather the people dominate them. Their whole tendency has been toward investment for the benefit of the public. Some of those which stood out as the largest scarcely twenty-five years ago have been practically all bestowed upon charity, while men at that time obscure and unknown have risen to the highest ranks in the wealth of our country. Who can doubt that these results are even now in the process of repetition? As a general rule with us great wealth has meant great public service.

"We have only to look about us to see that under our institutions these conditions, instead of affording a means of burdening and oppressing the great mass of the people, have rather afforded them means for a higher standard of living and a greater degree of prosperity than ever before existed. Under our system, the wealth of the country instead of tending to concentration, tends to distribution."

The fundamental conception of our institutions, Mr. Coolidge defines as "reliance on the individual." The success of our institutions is traceable to the "excellence of American citizenship," while at the same time political evils of the day are due to the failure of individual citizens in large numbers to live up to their responsibilities.

**Individual Citizen Should Govern.**

"Under our theory, the citizen is sovereign," said Mr. Coolidge. "Whenever he abdicates, some pretender assumes the throne. In large centers of population this has often taken the form of what we term a political boss. The voters cease to function in their sovereign capacity and turn their power over to some individual who rules in their stead. They cease thinking and acting for themselves and permit some one to think and act for them. They are not willing to make the sacrifice and perform the service which is necessary to support self government."

Though not mentioning them he evidently had direct primaries in mind when he went on to point out that what is needed is not so much a more perfect political institution as a more perfect individual.

"When this condition exists," he said, "there may be many palliatives, but there is only one fundamental remedy. Methods can be devised under which it may be more difficult for the political dictator to remain in power and more easy for the great body of the voters to direct their own destiny. But under our institutions the only way to perfect our government is to perfect the individual citizen. It is necessary to reach the mind and the soul of the individual.

"It is not merely a change of environment, but a change of heart that is needed. The power of the law may help, but only the power of righteousness can be completely sufficient. I know of no way that this can be done save through the influences of religion and education.

"This has been a long, slow, and laborious process, accompanied by many failures and many disappointments. No doubt there will be many more in the future. But those who have faith in the power of the individual to work toward moral perfection are willing to intrust their destiny to that method of reform. It is that faith which justifies the American conception of popular sovereignty."

**President Returns to Capital.**

Following his address tonight, the President and Mrs. Coolidge took a train back to Washington, where they will arrive in the morning.

# PRINCE CHICHIBU OF JAPAN IS VISITOR IN WASHINGTON

(Picture on back page.)

[Chicago Tribune Press Service.]

Washington, D. C., Dec. 29.—[Special.]—Prince Chichibu, brother of the new emperor of Japan, and members of his suite arrived quietly in Washington late this afternoon from New York City.

The prince was welcomed at the station by Secretary of State Kellogg, Charles L. Cooke, master of ceremonies of the state department, and other officials besides the entire staff of the Japanese embassy.

In view of the fact that the announcement of the time of arrival of the prince had been withheld, his reception passed almost unnoticed among the usual crowds at the station, even passengers arriving by the same train seemed unaware of the presence of the prince.

The Japanese prince will dine informally tonight at the Japanese embassy where he will remain during his visit in Washington and will not be entertained outside of the embassy during his stay here. The Japanese flag was displayed at half mast over the embassy building today in honor of the prince's visit and in mourning for the late emperor.

No definite plans have been made by the Japanese embassy on behalf of Prince Chichibu for spending the day tomorrow outside of his visit to the White House in the evening. This is being left entirely to the prince to decide in view of the fact that he is in deep mourning for the death of his father, the late emperor of Japan.

# MRS. COOLIDGE HELPS BUILD HOME FOR POOR CONFEDERATE WOMEN

Richmond, Va., Dec. 29.—(AP)—A fund for a new building for the home for needy confederate women here was increased $250 today through the personal efforts of Mrs. Calvin Coolidge.

Mrs. Andrew Jackson Montague, wife of the Virginia representative and president of the home, visited the aged women and saw a knitted counterpane. She learned the secret of knitting the squares and engaged in the work. Mrs. Coolidge asked to be taught the stitches that she might knit a similar one for the White House.

Mrs. Coolidge was knitting the quilt one day when she granted an interview to a newspaper woman. The interviewer offered to purchase from Mrs. Coolidge the directions for her paper. Mrs. Coolidge consented. The President's wife then turned over the money received for it to Mrs. Montague to be used for the building fund.

# DEMOCRAT ASKS LID BE LIFTED ON JAPANESE SCARE

## Thinks Navy Men Seek to Stampede House.

[Chicago Tribune Press Service.]

Washington, D. C., Dec. 29.—[Special.]—Democratic members of the house naval affairs committee are planning to demand production of the confidential navy reports of Japanese activities in the Pacific which figured so prominently in the recent Fall-Doheny trial before they approve any extensive naval building program, Representative James McClintic [Dem., Okla.] today declared.

Mr. McClintic asserted that the refusal of Secretary of the Navy Wilbur to permit the naval affairs committee to have the Gleaves report of "the belligerent attitude of the Japanese" arouses suspicion in Democratic minds that the same bogey which was used as an excuse for the leasing of naval oil reserves is being raised to stampede the country in favor of "a new shipbuilding policy to cost $400,000,000 or $500,000,000."

**Wilbur to Refuse Report.**

Secretary Wilbur declared that although he had refused to allow Mr. McClintic to see the Gleaves report he had no record of a request from the naval affairs committee as a whole. He added that, having refused to produce the report in court, the navy department would undoubtedly refuse to give it to the committee if asked.

Mr. McClintic asserted his willingness to vote for the administration's cruiser program if necessity warrants and the country demands it, but he declared the money required would be more wisely spent in the construction of an adequate air force.

**He's All for an Air Force.**

"If this nation wants to become the best armed nation on earth," he asserted, "stop wasting public funds by building types of ships that will not be used in time of war and complete the aircraft policy provided by congress to give the nation an air force sufficient for any kind of an emergency." Mr. McClintic's declaration was made before President Coolidge's speech tonight enunciated his position against competition naval construction.

# SHERIFF GRAYDON FINDS HIS NEW JOB IS FULL OF WORK

(Picture on back page.)

Sheriff Charles E. Graydon discovered yesterday during his first day in office that his new job is no sinecure. Accompanied by former Sheriff Peter M. Hoffman, he made an inspection tour of the county jail, helped supervise the pouring of 1,000 gallons of moonshine and alcohol into a sewer, interviewed about 250 of his employees who were filing new bonds, and made plans for the hanging tomorrow of James Gricius and Thomas McWane.

At the jail, Sheriff Graydon handed over to his predecessor a receipt for nearly 1,000 prisoners.


**FLUENT SPEECH**
BE A CONVINCING TALKER
25 Years Finding Effective Speaking, Vocabulary, Self-mastery, memory, selling-ability, speech-forces. 3 classes for men, 2 classes for ladies. Roselle Oratory Expression College 819 Wabash Ave., nr. Jackson. Tel. Wab. 7276.


# EXPLAINS CAUSES OF RIFT BETWEEN U. S. AND EUROPE

(Picture on back page.)

New York, Dec. 29.—(AP)—Europe has forgotten all that America did during the world war and sees the United States glutted with gold and bent on holding every country to ransom, Prime Minister Bruce of Australia told members of the Pilgrims' club tonight.

"Knowing America as I do," he told the Pilgrims, "the misunderstanding in Europe with regard to your nation is to me a matter of deep regret." Europe forgets that American money and materials kept the war going until victory was in sight.

"Europe forgets, too, the decisive effect of America's intervention. She thinks only that America, enriched at the expense of her allies, glutted the world's gold, is bent on holding every country to ransom.

"America, on the other hand, does not attach sufficient importance to the racial and national difficulties of Europe, the ancient feuds and antipathies, nor understand fully what tragic sufferings came to Europe as a result of the war."

# ANOTHER STACK CAUGHT SMOKING PAST LAW LIMIT

(Picture on back page.)

Investigators who are trying to stop the smoke nuisance turned their attention yesterday to the near north side, discovering one building which permitted its chimney to smoke in excess of the six minutes per hour provided by city ordinance.

This chimney is atop a four story structure at 106-116 East Austin avenue which houses small shops and offices. The east frontage of the building abuts on Michigan avenue, this frontage, which supports the chimney, being in later years utilized assiduously by signboard concessionnaires.

But ten minutes—four minutes longer than the legal limit—while a photographer watched, the stack belched smoke.

**ROB HOLIDAY TOURIST.**

Returning home early yesterday after a holiday trip to his sweetheart's home in Coldwater, Mich., Robert Kelley, 3847 Greenview avenue, lost his satchel of Christmas presents and extra clothing to three men, who also took his overcoat.


**LOFTIS BROS. & CO.** EST'D 1858
*The Old Reliable Credit Jewelers—Largest in the World*
SECOND FLOOR STEWART BUILDING 108 N. STATE ST.
Other Loftis Stores in Chicago— 834 East 63rd Street, 215 W. Randolph St., 1238 Milwaukee Ave., 332 So. Halsted St.
DIAMOND IMPORTERS SELLING DIRECT TO THE PUBLIC

**DIAMONDS WATCHES**
Genuine Diamonds Guaranteed
CASH OR CREDIT

**Visit Our Holiday Clearance Sale**
Christmas stocks marked down to astonishing value-giving prices! Special bargains in Diamond Rings, Diamond Bracelets, Wrist Watches, Men's Watches, Toilet Sets, Pearls, Fancy Stone-Set Rings, Mesh Bags, Silverware Sets, and many other items. These rare values are offered for a limited time only—you must act at once! Visit the Loftis Store Now! Convenient Credit Terms.

**NO MONEY DOWN**
*The rings shown here are all solid 18-k white gold, set with brilliant blue white Diamonds of great beauty.*

Special Value in 3-Stone Ring
Two fine blue white Diamonds; choice of one synthetic Sapphire, crystalline Emerald or synthetic Ruby in center. Ring is solid 18-k white gold. $47.50
$1.25 a Week
Other beautiful three-stone rings in a varied selection. Set in white gold with gorgeous designs, hand engraved and pierced. These rings are all set with beautiful blue white Diamonds of dazzling splendor.

White Gold Wrist Watch
The newest design in ladies' high grade wrist watches. The case is solid 14-k white gold, hand engraved with beautiful pattern. Fancy wing ends. Silver dial. High grade 15-jewel movement. $30
$1.00 a Week
Many other styles at $10.65, $15, $16.75, $22.50, $25, $27.50 up to $700. Diamond Wrist Watches at all prices.

Elgin Watch
High Grade Gold Filled open face, screw back and front, dust proof, 15 jewels, gold filled case, guaranteed 25 years. $20
$1.00 a Week
We carry all standard makes of Railroad Watches—guaranteed to pass inspection.
Credit or Cash Prices

See Our Store Windows for Special Bargains
Watches repaired; all work guaranteed. Diamonds remounted. Old jewelry repaired and remodeled. Old style wedding rings modernized. Lowest prices. Call or write for catalog 925. Phone Central 1020 and salesman will call.
OPEN DAILY UNTIL 9 P. M.—SATURDAYS UNTIL 9:30



*102nd Semi-annual Sale Silk Remnants begins Monday, January 3rd*

**Mandel Brothers**

*Clearances of noteworthy importance*

**Clearance of toilet wares**
features savings of a third to half

*Perfume bottles* — *Atomizers*
*Perfume trays* — *Celluloid toilet sets*
*Powder boxes* — *Military brush sets*
*And a variety of other attractive pieces*

Radical and interesting reductions on odds and ends and broken lines. Now all assembled and priced remarkably low for instant clearance.

*Perhaps this assortment contains just the piece with which you wish to supplement the toilet set you already possess.*

There are a number of pretty jeweled pieces and fancy celluloid articles to add a decorative touch to your dressing table. First floor, State.

**Soiled and mussed handkerchiefs**
*Styles for men and women*
15c 25c 35c
Thousands of fancy linens, plain linens, initialed linens, silks, and colored novelty handkerchiefs have been slightly soiled during Christmas selling.
*Other groups of more expensive handkerchiefs at equally interesting savings*
First floor, State.

**Special outer apparel**
for women, misses and children
*drastically reduced*
Seasonable styles at remarkable reductions that frequently represent savings of 50%. A complete range of sizes, but not in every style.
*Those fortunate enough to be fitted will find prompt action decidedly advantageous.*
Fourth and fifth floors.

**Art needlework**
Reductions of 25% to 50%
Remarkable savings on all novelties and odds and ends. These include:
Fancy chaise longue covers with pillows to match.
Fancy bed spreads with pillows to match.
Normandy lace cushions and doilies.
Cushions in silks, taffetas, tapestries, and velours.
Library scarfs — Dining room scarfs
Flapper dolls — Embroidered models
Work stands — Filet scarfs and covers
Imported piano covers
Art needlework and fancy goods department, third floor.

*Clearance sale of*
**Women's novelty kid gloves**
Well made, in good colors. All sizes and many styles. 1.95 Slightly mussed or soiled during Christmas selling.
First floor, State.



**Prevent Colds**
WHEN you feel a cold "coming on" just take 6 BELL-ANS in half glass of HOT water at hourly intervals until feeling better. You will thank us for this tip.
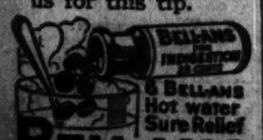

**BELL-ANS FOR INDIGESTION**
25¢ and 75¢ Pkgs. Sold Everywhere



**Mandel Brothers**

*A novel protection against the cold—welcomed by women*

Knitted "London Spattee"

2.95

Held in place by a firm strap that slips under the instep, it is warm and smart, yet can be slipped off as easily as a golf sock.

*Other qualities, in designs and colorings, 2.50 and 3.50.*

Children's Spattee, pair, 2.25
Just like mother's, in a variety of plain and novelty designs.
First floor.



**First Sign of Spring!**
Vaughan's 1927 Gardening Illustrated IS OUT

You CAN'T Make a Garden Without It
FREE by Mail or at Our Store
Vaughan's Seed Store
10-12 West Randolph Street
601 Jackson Blvd.

Send for This **FREE BOOK**
An invaluable aid in selecting a route suited to your taste. Detailed maps indicating the various routes from Chicago and territory covered, also fares and other information. Sent free on application to
TICKET OFFICES
140 South Clark Street, Phone Dearborn 7700; 226 West Jackson Street, Phone Dearborn 7700; Madison Street Terminal, Phone Dearborn 7700
**CHICAGO & NORTH WESTERN RY.**

**After Outdoor Exercise Cleanse And Freshen The Skin With Cuticura**
Warm baths with the Soap cleanse, cool and refresh the skin. Assisted by the Ointment they help to allay irritation, redness and roughness of the face and hands, and keep the skin soft and clear under all conditions of exposure.
Soap 25c. Ointment 25 and 50c. Talcum 25c. Sold everywhere. Samples each free. Address: Cuticura Laboratories, Dept. X, Malden, Mass.
Cuticura Shaving Stick 25c.

Safe Milk and Diet For Infants, Invalids, The Aged
**Food-Drink for All**
Rich milk, combined with extract of choice grains, reduced to powder. Very nourishing, yet so easily digested that it is used, with benefit, by ALL AGES, ailing or well. An upbuilding diet for infants, invalids, nursing mothers. Convenient, Light Nourishment, when faint or hungry. Taken hot, upon retiring, it induces sound, refreshing sleep. Instantly prepared at home—no cooking.



Expert Dyer & Cleaner
Best of Service on Garments of All Kinds and Household Goods
**DAVID WEBER**
"THE MAN WHO KNOWS"
40 years of satisfactory service
Phone MICHIGAN 2100
WE CALL EVERYWHERE

Scripps-Howard Newspapers More than 2,500,000 circulation daily

# ATTORNEYS MAKE COUNTER ATTACK UPON CLABAUGH

## Ask Him to Tell Who Shields Crooks.

Hinton G. Clabaugh, chairman of the state parole board, was criticised as a dictator, a spoiled child at a birthday party, and a publicity seeker unfair in his methods, in resolutions adopted in the closing minutes of the Illinois State's Attorneys' association at the Hotel Sherman last night.

Mr. Clabaugh, after having failed to get an invitation at the opening session of the convention, and having declared that many of the prosecutors were antagonistic to him, because they were shielding criminals or were seeking the release of criminals and did not like his open door policy at parole board hearings, was invited to attend the session yesterday afternoon and explain his remarks. This he failed to do. The prosecutors then fired their parting shot and declared the squabble closed.

**Clabaugh Tells His Side.**

When informed after the meeting of the action of the prosecutors, Mr. Clabaugh said:

"I have no quarrel with the state's attorneys. I do not know any of them. I am running a public office and will coöperate with them in any way and furnish them with any information that they desire at any time. I will gladly listen to any recommendations that they have to make on behalf of any inmate of the penal institutions.

"The parole agents were all members of the association in good standing and paid their dues this year. They were entitled to be notified of the meeting and to attend it. It would be a good thing for the prosecutors to coöperate with the parole agents.

"They called me up today and asked me to come to the meeting, but I am not in the habit of accepting eleventh hour invitations to a meeting of that kind when the heads of the association knew a year ago that they were going to hold such a meeting and that I became chairman of the parole board last July. As long as these state's attorneys comply with the statutes there will be no trouble with my office."

**Ask Clabaugh for Names.**

While the resolutions made no mention of the charge of Mr. Clabaugh that certain prosecutors were working in secret to free criminals, this charge was noted in individual addresses and the parole board chairman was invited to come out specifically and name the persons accused.

Among those giving that invitation was Benjamin S. Bell, state's attorney of Rock Island, who said, "When Clabaugh intimates that somebody is crooked in resisting certain reforms he can't tag it on us, as he has tried to do. We have always been in favor of open hearings of the parole board."

Everett Connelly, prosecutor of Clark county for ten terms, said:

"If any one has made some political deals, it's dead wrong. But Clabaugh should be explicit."

Judson E. Harriss of Duquoin admitted he had tried to get the release of a man that he had convicted of murder and who was sent up for life. He said the case was weak and the man did not deserve the sentence. Mr. Harriss said state's attorneys should seek justice and that justice is sometimes on the side of leniency and mercy.

Roy R. Cline of Champaign, chairman of the resolutions committee, said the state's attorneys were fighting secret sessions of the parole board before Clabaugh was heard of, and Mr. Cline read the resolutions, which were adopted without debate or dissent.

**Limits on Membership.**

The preamble to the resolutions points out that the membership of the association is limited to state's attorneys, assistants, and former state's attorneys, adding that the only other persons invited are those on the program.

Describing Mr. Clabaugh as "a spoiled child not invited to a birthday party," the resolutions declare that "It was not the intention of this association to affront or ignore any person or organization interested in law enforcement."

"Mr. Clabaugh," the resolutions add, "by his official acts has usurped the functions of the regularly constituted courts of this state, and has assumed to review the judgments of the trial courts as well as the Supreme and Appellate courts."

**Deny Clabaugh's Charge.**

Denying Mr. Clabaugh's charge that some state's attorneys have objected to the public nature of the board's hearings under his régime, the resolutions make the counter statement, "Almost every state's attorney, since Mr. Clabaugh took charge of the division of pardons and paroles, has had difficulty in obtaining information on the disposition of cases."

As to the association's attitude toward law enforcement generally, the resolutions cite the fact that its members include both Republicans and Democrats, and declare it the desire "to coöperate with every agency and person interested in law enforcement in the state of Illinois."

Mr. Clabaugh addressed the commission on enforcement of criminal law of the Illinois Bar association at the Union League club yesterday. He explained his plans for amending the parole laws at the next session of the legislature and sought the aid of the commission to get an appropriation for a larger force to gather facts that will enable the board to act with more information on all cases. Amos C. Miller was chairman of the meeting.

## WHAT'S A FELLOW GOING TO DO?

# CAR FRANCHISES' EXTENSION HITS SNAG IN COUNCIL

## Dever and Many Aldermen Now Frown on Plan.

BY OSCAR HEWITT.

There is considerable aldermanic opposition to granting a six months' extension of the street car franchises before the companies show definitely what sort of a permanent grant they want and will accept, it developed yesterday. In addition, Mayor Dever said that he now has no desire to grant a six months' extension to the Chicago Railways company, which has placed itself in the hands of three receivers.

"From my viewpoint," said the mayor, "I see no good reason why we should run after the Chicago Railways company to beg them to accept a six months' extension of their present rights. I favored that some time ago as a means of preventing a receivership, but now that they have receivers, what will the city or the public gain by extending their franchise rights six months?"

**Report Payment to City O. K'd.**

It has been reported that the receivers of the Chicago Railways company have agreed to recommend to the court that the company continue to pay 55 per cent of its net receipts to the city as compensation. It also has been rumored that Corporation Counsel Busch would ask the city council to aprove a petition to the court for an order directing the payment of the 55 per cent, but no communication on the subject was presented at the council meeting yesterday.

A meeting of the council local transportation committee is scheduled for Monday with the proposed extension of franchises on the calendar.

"I doube the wisdom of passing an ordinance for a six months' extension," said Chairman Joseph B. McDonough of the committee, "until we are informed of the kind of permanent ordinance which the companies will accept.

**Ordinance Not Completed.**

The proposed ordinance for the present companies has been in the hands of Corporation Counsel Busch and lawyers for the companies for several weeks. They have not reached an agreement on it in detail and the members of the local transportation committee are getting anxious to know what the stumbling blocks are. It is this ordinance which they want to see before they agree to a six months' extension of the present franchises.

### *Carr's Widow Recovers; Leaves Hospital Today*

Mrs. Patrick Carr, widow of the late county treasurer, who suffered a nervous breakdown following the death of her husband, is now completely recovered and will leave Mercy hospital this morning, it was asserted yesterday by Dr. Milton Mandel.

### *Fire Rages in Shaft of Loop Bldg.; Loss $10,000*

Fire, shooting from the first floor to the roof of the Otis building, 10 South La Salle street, through the air shaft last night, did about $10,000 damage to the sixteen story structure.

# New Year's Eve —at HENRICI'S

¶ In accordance with custom, on New Year's Eve, Henrici's, tomorrow night, will be the gathering place of many groups of old friends and of family parties.

¶ There will be a supper menu of special attractiveness and the service will be upon the a la carte plan as usual without cover charge. There will be no variation from the moderate prices that have prevailed upon all occasions.

¶ Orders for cakes, or other bakery products, received by 11 a. m. tomorrow will be wrapped fresh from the ovens a few minutes before any time designated for your call.

HENRICI'S
ON RANDOLPH
Between Dearborn and Clark Sts.
*Telephone Dearborn 1868*
WM. M. COLLINS, Pres.

# HUDSON-ESSEX

## OFFERS THIS FINAL OPPORTUNITY to Secure Your New Car at an Unequaled Saving

| | Delivered List Price | Delivered Sale Price |
|---|---|---|
| ESSEX SIX 4-Door Sedan | $ 901 | $ 745 |
| HUDSON BROUGHAM - - | 1522 | 1245 |

**Sale Price Includes the Following Equipment:**

Bumpers Front and Rear — Built-in Radiator Shutter
Automatic Windshield Wiper — Built-in Transmission Lock
Rear View Mirror—Stop Light—Moto-Meter

## TO BE SOLD THIS WEEK

***No Extra Charge for Tax or Delivery***

*"We are clearing our entire stocks in preparation for a new HUDSON-ESSEX Program to be announced in January."*—HUDSON MOTOR CO. OF ILL., 2220 So. Michigan Avenue

OPEN EVENINGS

OPEN SUNDAY

Phone Calumet 6900

DEALERS AND BRANCHES

*NORTH*
HUDSON MOTOR CO. OF ILLINOIS
Evanston Branch
1829 Ridge Ave.
Sheldrake 2300 University 720
HUDSON MOTOR CO. OF ILLINOIS
North Side Branch
6259 Broadway Sheldrake 7210
KELLY MOTOR COMPANY
3040 N. Robey St. Buckingham 2310
KEYSTONE MOTOR SALES CORP.
3143 Lawrence Ave. Keystone 3400

*NORTH—Continued*
A. W. PERSON
Highland Park, Ill. Highland Pk. 2482
PLAMONDON MOTOR CAR CO.
914 Diversey Parkway Wellington 6300
SCHELLENBERGER MOTOR SALES
4161 Milwaukee Ave. Palisade 1800
SCHUTTLER-O'BRIEN MOTOR COMPANY
6501 N. Western Ave. Briargate 2830
BALL BROS.
8051 Oliphant Newcastle 0424

*WEST*
CRANDALL MOTOR CAR CO
439 Madison St. Oak Park, Ill.
Euclid 5917
L. E. GOLAN MOTOR SALES
3854 Roosevelt Rd. Van Buren 4910
HUDSON MOTOR CO. OF ILLINOIS
Division Street Branch
2342 W. Division St. Armitage 6630
HUDSON MOTOR CO. OF ILLINOIS
Logan Square Branch
2647 Milwaukee Ave. Spaulding 3100

*WEST—Continued*
HUDSON MOTOR CO. OF ILLINOIS
West Side Branch
3910 Ogden Ave. Lawndale 0911
LYONS MOTOR SALES
Lyons, Ill. Lyons 2321
PARAGON MOTOR CAR CO.
5901 W. Division St. Columbus 5670
PARKWAY MOTOR SALES
2306 W. North Ave. Belmont 5176
PLUMMER MOTOR SALES
Maywood, Ill. Maywood 309

*WEST—Continued*
JAMES SINGER MOTOR SALES
1430 Roosevelt Rd. Monroe 0519
SULLIVAN-MORGAN MOTOR SALES
4701 Washington Blvd. Mansfield 2414

*SOUTH*
AJAX AUTO COMPANY
7000 Stony Island Ave. Saginaw 1400
A. & S. MOTOR SALES
2211 E. 71st St. Plaza 1825

*SOUTH—Continued*
BURKE MOTOR SALES
2855 W. 35th St. Lafayette 5830
CALUMET MOTOR CO.
10940 S. Michigan Ave. Pullman 7300
HEYNE MOTOR SALES
5106-S. Ashland Ave. Prospect 7916
HUDSON MOTOR CO. OF ILLINOIS
Cottage Grove Branch
7420 Cottage Grove Vincennes 6715
HUDSON MOTOR CO. OF ILLINOIS
Wentworth Avenue Branch
7141 Wentworth Ave. Triangle 5800

*SOUTH—Continued*
INLAND AUTO SALES
8948 Commercial Ave. Saginaw 1834
MIDWAY CORPORATION
6944 Cottage Grove Ave. Fairfax 4810
S. & R. MOTOR SALES
8831 S. Halsted St. Vincennes 6666
E. L. SHAVER COMPANY
Hammond, Ind. Hammond 80
STRATFORD MOTOR SALES
708 W. 63rd St. Wentworth 1944

# DEVER MOVED BY CROWDS URGING HIM INTO RACE

## Asks Time and Hints He May Run Again.

(Continued from first page.)

cision to run or not to run would be a matter of forty-eight hours—perhaps less.

And he added this:

"One thing I can promise you now: If I make this campaign I am not going to indulge in the old type of ballyhoo campaign. I never have indulged in that kind of politics and no competition is going to drive me to it at the age of sixty-four. The cards will be laid face upward on the table and my fellow citizens and I will not discuss the American revolution, glorious though it was, nor the league of nations, nor who won the world war.

"I'll tell you now what we'll discuss if I run. We'll discuss how best to protect and promote Chicago.

**Chicago Just Beginning.**

"The history of Chicago is just beginning, friends—just beginning in the sense that Chicago is just beginning to feel its power and influence. That new consciousness—new in the sense that none of us ever felt it, I think, so strongly before—means more work and larger thinking for all of us. For myself, I feel a deeper affection for Chicago than ever I felt before. Mine is the affection that any conscientious man who has been closely concerned with the affairs of Chicago must feel."

The mayor here dropped his spectacles on the large desk, drew himself up, and gave the neighbors ringing slogans, saying——

"The important thing is Chicago!

"Vote for Chicago.

"Vote for what is good for Chicago.

"No public official can bring credit to his party without the consciousness that he must first serve, not his party, but the community.

"He has been greatly useful to his community—no greater thing can be said of a citizen in office or out."

**Talks Against Prejudice.**

Speaking to groups of citizens so varied as those thronging into the executive office yesterday the mayor made "prejudice" one of his key words.

Spokesmen of Negro groups from the Second and Third wards, led by their pastors, doctors and lawyers, acclaimed the mayor to his face, and in resounding words, for his "freedom from prejudice" in his handling of civic matters of special concern to their race and wards. They did not conceal their delight in their retrospect of that phase of the career as mayor of the Woburn [Mass.] tanner's boy who still swings into the brogue when his speech becomes animated.

The mayor frankly relished that tribute, saying in reply to it:

"I believe I can honestly say, Major,"—this to Maj. A. E. Patterson who introduced one of the colored delegations—"yes, I am sure I can honestly say that every personal, party and racial prejudice was left out of this office when I entered it."

A volley of applause from white men and black greeted that.

"Not," continued the mayor, "that I have not been charged with prejudice—personal and political—upon occasions."

**Calls on Moran as Witness.**

Just then he spied Ald. Terence Moran of the Sixteenth ward piloting another delegation into the oak paneled chamber.

"Ask Terry Moran about me and my prejudices," said the mayor. "Terry has had a lot of trouble with me in the last four years. But I think he understands me now. He thinks I may be incurable—but that, too, means understanding."

The mayor touched upon prohibition enforcement briefly, saying that he believed the administration had done all for enforcement that any administration could do.

He came out flatly for enforcement of prohibition as long as it is the law, although he does not believe in prohibition.

"But," he added, "I have had a definite vision of what our party owes children, and I will not open up anything for their destruction. I have tried to give you a decent administration."

**Offers Busch as Candidate.**

The mayor offered delegation after delegation a Democratic candidate for mayor other than himself, making his choice especially pointed when Corporation Counsel Francis X. Busch led in the delegation from the Forty-fourth ward.

"I can," said the mayor, "wish the party no better luck than the selection of Frank Busch as its candidate for the mayoralty. He has been the right hand of this administration. He has been by my side every day."

It was to Busch specifically that Dever now applied the slogan I have already quoted—"He has been greatly useful to his community, and no greater thing can be said of a citizen in or out of office."

**Suggests Touhy as Another.**

To the delegation from the Twenty-seventh ward the mayor offered their own former alderman and newly elected sanitary district trustee, John J. Touhy, as mayoralty timber, and said of him:

"There is nobody I ever met in the official life of Chicago who is stronger or more faithful. There is no man in public life whom I would trust further. He would make you a great mayor!"

There were many Republicans in the Forty-fourth ward's delegation headed by Busch, and in calling the mayor's attention to that fact, the corporation counsel said:

"We sent out word about this visit to you only yesterday, Mr. Mayor, and we sent that word to Democrats only. But we have not been able to keep the Republicans out."

**Dever Welcomes Republicans.**

"They are welcome," replied the mayor; "this is their city hall, too."

"Well, we think," said Mr. Busch, "that the Forty-fourth will be your ward, too, if you will run again. It is normally four to one Republican, but you came near carrying it four years ago. Mr. Brennan as Democratic candidate for senator did carry it at the last election by 1,300, and that, I believe, was because the Forty-fourth realized that it was Mr. Brennan who gave Chicago yourself as mayor. I believe you can carry our ward next April by 2,500."

**Recalls Early Law Practice.**

To the Italian delegation lead by officers of the Italian American society the mayor said, "This delegation is a little different from the others. I am talking now to my home people of the old days, my old friends of the old Seventeenth ward. I am glad to see so many Republicans among you. I remember you all, and your fathers, for it was in the old Seventeenth that I started in politics. Your fathers were good to me in every way and when I closed my books as a practicing lawyer there was not an Italian on the books who owed me a 5 cent piece. I cannot say as much for many another client of those days."

To a third colored delegation's request that he run again the mayor said: "It pleases me to have you express that wish because four years ago I promised you I would send something to your wards besides a policeman and a patrol wagon."

"You have," exclaimed Pastor J. S. Snowden, "you sent us a park!"

Now, is the mayor going to run again? He would not tell me. But when the exhilarating three hours was over he sank into a chair, breathed deep, and said, "Well, Bennett, this looks like a campaign!"

# AUTHORITY ON CANCER TO ADVISE CHICAGOANS ON HOW TO AVOID IT

Dr. Joseph C. Bloodgood of Johns Hopkins university, Baltimore, known as an authority on cancer, will come to Chicago Wednesday to deliver three addresses on that topic. At one the attendance will be confined to men, a second will be given at the auditorium of the Woman's City club, 360 North Michigan avenue, for women, and a third before physicians and surgeons of the Chicago Medical society.

Invitations to the afternoon meeting, for women, have been sent to 150 women's clubs in the metropolitan area, so that through the attendance of delegates, the memberships of all the organizations may receive information on how to avoid the disease. Women without club affiliations also will be welcome.

The number of deaths from cancer is increasing at the rate of 2½ per cent a year, according to Dr. Gilbert Fitzpatrick, executive chairman of the Illinois branch of the American Society for the Control of Cancer, under whose auspices Dr. Bloodgood will make his addresses here.

# DENEEN, SMITH MEET AT CLUB; BOTH ARE WARY

## Time Works in Latter's Favor, Friends Say.

BY ARTHUR EVANS.

After a conference between Senator Charles S. Deneen and Frank L. Smith, senator-designate, at the Union League club, indications last night were that Mr. Smith may not present his credentials to the senate immediately after the holidays, as expected by the political lights at Washington, but may wait a while longer on the theory that delay is operating to his advantage.

The intimations did not come either from Mr. Smith or Senator Deneen, who declined to discuss their talk in detail, but they were gathered from insiders in the Smith camp. These argued that the question of constitutionality and state's rights have moved to the fore and that sentiment in Washington is changing on whether the door should be closed in Mr. Smith's face before the charges against him are heard or whether he should be seated and given opportunity to make his defense.

**Call Silence Aid to Smith.**

From the viewpoint of some of Mr. Smith's friends, his policy of silence has aided him materially, and the fighting is now being done by others on two items Mr. Smith naturally desires, seating before trial of his case, and a hearing from the floor of the senate.

The conference at the Union League club lasted an hour and was informal, the two men meeting by chance late Tuesday night in the club lounge.

Senator Deneen informed Mr. Smith of the attitude of Republican senators who desire him to keep away.

"I have made no statements and I have no statement to make," said Mr. Smith last night, when asked when he would appear at the senate door bearing the appointment of Gov. Small to the vacancy caused by the death of Senator William B. McKinley.

**Meeting Accident, Deneen Says.**

"We met casually and accidentally at the club," Senator Deneen said, "and we gossiped for awhile. We had a pleasant talk of about an hour, but there was nothing of importance in the conversation, and nothing of any definite character."

Edward F. Dunne, Democrat, former governor and former mayor of Chicago, yesterday declared that refusal of the United States senate to seat Mr. Smith would "remove the last vestige of state sovereignty in this republic."

"It would open the way," said Gov. Dunne, "for the Republican senate majority to refuse the credentials of any Democratic senator from a southern state."

# *Democrats Use Tax Refund as Wedge to Ask Reduction*

[Chicago Tribune Press Service.]

Washington, D. C., Dec. 29.—[Special.]—Secretary of the Treasury Mellon's report to the house yesterday that nearly $175,000,000 was refunded to taxpayers furnished Democratic leaders with a new argument for the passage of tax reduction legislation during the present session of congress.

Representative Oldfield [Dem., Ark.], chairman of the Democratic congressional campaign committee, declared that, although the refunds were undoubtedly justified in law, they were made to a relatively few individuals and large corporations. He contended that a large proportion of the taxes had originally been passed on to the consumers who receive none of the benefits of the refunds.

**Sees New Surplus.**

"It is also true," asserted Mr. Oldfield, "that unless there is immediate tax reduction legislation the government will collect approximately $500,000,000 more taxes during the present year than it actually needs, and that this is as unjust as was the collection of the money Mr. Mellon is now refunding.

"It would be much better for Mr. Mellon to join in this just plan of relief," continued Mr. Oldfield, "than to go on collecting excessive and unjust sums and then come to congress next year on the eve of another presidential election and ask for refunds and reductions which would directly benefit only a relatively few people, but give no relief to the consuming millions on whose shoulders more than 70 per cent of these tax burdens are unloaded."

**Basis of Refunds.**

A large proportion of the refunds, it was explained by the treasury department, were made in accordance with rulings of the federal courts or the board of tax appeals, holding that the collections were illegal or erroneous.

Some were due to the discovery of improper auditing and a considerable number were due to excessive payments by the taxpayers. Under the prevailing system, if the taxpayer does not take advantage of the various exemptions, allowances and deductions provided for in the law, the treasury department computes the proper amount and refunds the excess.

**Gates' Heiress Benefited.**

Probably the largest payment to an individual in the Chicago district is that of $32,230 made to Mrs. Dellora F. Angell Norris of St. Charles, Ill., the heiress of the late John "Bet-a-Million" Gates, and the smallest refund to a Chicagoan is the 1 cent awarded to Mrs. Margaret L. Bartholomy of 410 Diversey parkway.

Marshall Field III., according to the report, received a refund of $26,556; George Fabyan, the Geneva, Ill., scientist, received $21,821; Louis Eckstein of 36 South State street was given $12,177, and Benjamin Rosenthal of the same address secured a refund of $13,405.

Maj. Gen. Leonard Wood, governor general of the Philippine islands, listed as a Chicago taxpayer, was given a refund of $345, and the late Maj. Gen. George Bell Jr. had received $14.22. Kenesaw M. Landis, baseball commissioner, was given $142, and Federal Judges George T. Page and James H. Wilkerson were refunded $593 and $415, respectively. William Roach, 30 North La Salle street, received $26,815.

**Other Chicagoans on List.**

Among other well known Chicagoans to receive refunds, according to the Mellon report, were Otto W. Lehmann, $8,092; Mrs. Jessie La Wickwire, 6200 Kenmore avenue, $6,743; John Griffith, Lake Forest, $5,466; Charles A. Comiskey, $283.65; Tito Schipo, the Chicago Grand Opera company star, $317; Capt. Waldo Evans, commandant of the Great Lakes Naval Training station, was given $36.95.

**Politicians Who Gain.**

Among the politicians were Patrick H. Moynihan, 9038 Commercial avenue, member of the state utilities commission, who received a refund of $465; Leslie P. Volz, 5926 South Michigan avenue, Lundin lieutenant, was given $300; Harry N. Pritisker, assistant state's attorney, received $214; Benjamin J. Newmark, 6900 Constance avenue, former assistant state's attorney, received $74.16.

The American Spirial Pipe Works of Cicero received a refund of $260,844; the Chicago City and Connecting Railways, collateral trust, $29,236; the Chicago Wheel and Manufacturing company, $22,380; the James S. Kirk company, $31,119; Lyon & Healy company, $22,490; Pennoyer Merchants' Transfer company, $30,000; the Edgewater Beach hotel, $13,633; the Waterways Paper Products company, $37,353; the Melba Manufacturing company, $36,253, and the Consolidated Millinery company, $17,585.

# *NEW AIR RULES CALL FOR FITNESS OF PILOT, PLANE*

[Chicago Tribune Press Service.]

Washington, D. C., Dec. 29.—[Special.]—Regulations governing civilian aviation were promulgated today by the department of commerce, effective Dec. 31.

Under the regulations aircraft must be registered with the department of commerce, and it used for public conveyance of people or goods its air worthiness must be tested by the department.

A licensed pilot must not carry passengers unless he has piloted an airplane for at least two hours within the last preceding 90 days.

A private pilot is not permitted to pilot a licensed or unlicensed airplane carrying persons or property for hire. The minimum age requirements are 16 years for private pilots and 18 years for industrial and transport pilots.

The rules include provisions relative to flying experience and physical qualifications required of applicants for pilots' licenses. Applicants must pass examinations relating to elementary engine and plane mechanics, meteorology, and the air traffic rules. The applicants also must show their skill in a practical flight test. Unless sooner


Diamond Rings

Round, Square, Emerald Cut Navette and Baguette shaped Diamonds

C. D. PEACOCK
ESTABLISHED 1837
State and Adams Streets



DRINK Green River
THE SNAPPY LIME DRINK
AT ALL FOUNTAINS—BOTTLED



Our 102nd semi-annual sale silk remnants begins Monday, January 3rd

Mandel Brothers

9 x 12-foot Royal Wilton Rugs

limited quantity at
$59

The fact that these are discontinued patterns permits the exceptionally low price.

Washable rag rugs, 27x54 ins., $1.

Washable oval braided rugs—ideal for the colonial interior, 75c each.

Eighth floor.

Save from one-third to one-half on curtain and drapery materials

Thrifty housewives will find many uses for these attractive items:

Upholstery squares of about 24 inches, in mohair and silk velour, each 2.35; in damask and plush, each 1.35.

Plain velvets or repps, 65c.

All ideal to add touches of rich color in new pillow coverings.

Save on new curtains. A few ruffled curtains, slightly soiled, attractive for bedrooms and boudoirs, 1.85, 2.85, and 3.85 pair.

Woven net panels, in various sizes and qualities, each 1.85, 2.85, and 3.85

Eighth floor.

Linens reduced 20% to 50% in this after-Christmas sale

An assortment that includes bed, table linen, and towels

Slightly soiled and mussed through holiday handling, this assortment represents decidedly substantial savings. Especially fine values in:

Breakfast sets — Napkins — Linen towels
Table cloths — Bed spreads — Bath towels

A great variety of fancy decorative linens, both foreign and domestic weaves.

COTTON SHEETS AND PILLOW CASES REDUCED 15% TO 20%

Sizes to fit either single or double bed.

Second floor.



CARSON PIRIE SCOTT & Co

In the Moderately Priced Section

These Georgette Crepe Frocks

Bring New Grace of Line and Exquisite Colorings Into the Wardrobe

$17.50

THESE frocks reveal smart choice in each individual selection. Frocks may be worn practically any time during a busy day of tea or office.

Many Tucks Give a Softening Touch To Tailored Vest Effect, at the Left

Two Wide Tiers Are Smart. Sketched Center.

A Contrasting Edge Gives a New Coat Line. Sketched at the Right.

In Navy, Mother Goose, Monkey Skin, Palmetto Green. Sizes 16 Years to "44."

Fourth Floor, East.

In This Season of Sports—

A Silk-Crepe Frock

Inspired by Jenny

$35

BRINGING a new smartness, naively simple and "different" to the sports mode.

A one-piece frock, but two-piece in effect, with the pleated skirt stitched part way on a new diagonal line.

An Interesting Addition to Many a Southern Wardrobe

Two tones are introduced in the long narrow panel lined with bone buttons. In green, rose, beige, white, blue and tan.

In the Sports Section—Fourth Floor, South.



Special Notice to Our Friends
in regard to the
New Year's Eve Celebration
Friday, December 31st, 1926
at
HOTEL LA SALLE

Every table in all the public dining rooms and the Roof Garden is sold for New Year's Eve, but at the last moment, through a combination of lucky circumstances, we have booked another wonderful dance orchestra and a lively cabaret entertainment and are thus enabled to open another banquet hall in which to celebrate the occasion. We will provide a

Supper Dance and Entertainment
in
THE RED ROOM

The Charge for Supper
SIX DOLLARS PER PERSON
Tables by Reservation Only

Hotel La Salle


# *Girl Student Dies After Fall Out of Window*

Mary Daley, 18 years of age, died yesterday at St. Joseph's hospital as the result of a fall from a window of the House of the Good Shepherd, 1126 Grace street, where she was a student at the industrial school. The accident occurred Tuesday night. Miss Daley, whose home is in Melrose Park, was looking from a window on the fourth floor, according to officials, when she fell accidentally. She was not an inmate of the corrective institution.

# CHICAGO GUNMEN CARRY WAR TO DUBUQUE; 1 DEAD

## Jack Shea Killed by Allegretti; Another Shot.

Dubuque, Ia., Dec. 29.—[Special.]—It wasn't Mike Allegretti's time to die, and it was Jack Shea's time to die, which accounts for the result of the shooting affray early this morning at Jack City, a suburb of East Dubuque, on the Illinois side of the river, in which former Chicagoans were the principals.

Mike Allegretti, known as Bon Bon, was kneeling on the floor of his cafe. Shea was standing before him with two automatic pistols leveled and was gloating over his intended victim.

"You're a dead one," Shea kept repeating. "I came here to get you, and I have got you."

"Take anything I've got, but don't kill me," Bon Bon pleaded.

**Told to Say His Prayers.**

For ten minutes the cat and mouse actions continued. Then—

"Say your prayers," Shea directed. "You're a dead one when I count three."

Shea's enjoyment of the situation was obvious, Julia Belle Banko, who told the coroner's jury she was a Chicago waitress here on vacation, said.

A smile was on his face as he uttered "Three!"

He pulled the trigger and nothing happened. The smile turned to a foolish grin. He had not released the safety catches on either of his automatics. The neglect was fatal.

Bon Bon leaped to his feet and ran to the bar. Shea's guns were in operation in two seconds, but two seconds too late. He fired three shots at Bon Bon, who was running, but all missed. Bon Bon reached his revolver. Six of Bon Bon's bullets sped true into the body of Shea.

**Had Received a Tip.**

"I had word Shea and Sailor John were going to take me for a ride," Bon Bon was explaining fifteen minutes later to a marshal from East Dubuque, summoned by the bartender at Bon Bon's request.

"Better let me keep my gun, marshal," he said. "John will be here to kill me soon."

While the marshal was asking questions there was a knock at the door. It was Sailor John. He was told to keep out, but he forced his way in, and as he did so Allegretti shot him over the marshal's shoulder. Two bullets entered John's abdomen and he reeled out into the yard. The marshal went to his aid, and Allegretti followed, and before the marshal could interfere fired two more bullets into the prostrate John. The latter is believed to be dying tonight.

Bon Bon in Chicago had been affiliated with the Genna gang, the marshal was told, and Shea had belonged to the Caponi gang. Allegretti came here a short while ago and bought the Bon Bon café in "Little Cicero." Shea and Lavergne John, who was known as Sailor John, were partners in bootlegging, and Allegretti had interfered with their business. Shea and John let it be known they would kill Allegretti.

**Caught Unawares.**

Allegretti had been on watch all night, but at 3:30 this morning he relaxed and was sitting in the back room of the resort with his wife and six others, so he was caught unawares when Shea opened the door and strode in.

"I won't talk now till I see my lawyer," Allegretti said this afternoon in the county jail.

**CHICAGO POLICE COMMENT.**

Deputy Chief of Detectives John Stege said he believed the Jack Shea who was killed in East Dubuque was wanted here for the killing of two policemen in McKeown's saloon on South Halsted street a year ago. He said the policemen, who were assigned to watch a flat for Martin Durkin, were shot by a robber believed to have been named Jack Shea.

Deputy Stege said he thought Bon Bon Allegretti might be a former Chicago pander known as Bon Bon.

## SECEDES

*Chekiang province, to the south of Shanghai, declared its independence from the Peking government yesterday. It is expected to affiliate with the southern Chinese government. The northern Chinese have massed 100,000 troops around Shanghai to prevent its capture by the Cantonese, who are driving on the great port city from two directions. Factionalists are still fighting in Hangchow.*

## NASHVILLE FLOOD GROWS; WORST IN CITY'S HISTORY

Nashville, Tenn., Dec. 29.—(AP)—The Cumberland river, sweeping through Nashville in the most devastating flood in the city's history, spread over a wider territory today, forcing additional hundreds to join the several thousand homeless who had fled from the surging waters.

The river, rising one-tenth of a foot an hour, had reached 55 feet late today, within three-tenths of a foot of the record stage of 55.3 feet in 1882. A stage of between 55.5 and 56 feet has been forecast and is expected to be reached Friday or Saturday.

# MUM UNCLE SAM ADDS TANGLES TO CHINESE PUZZLE

## Both Britain and Japan Claim U. S. Support.

BY JOHN POWELL.
[Chicago Tribune Press Service.]

SHANGHAI, Dec. 29.—Washington's silence respecting approval or disapproval of the British new policy in China is causing embarrassment to American interests here, due to serious questioning by the Chinese respecting America's intentions.

Japanese inspired press reports claim both Japan and America will oppose Great Britain's decision immediately to grant the Washington conference surtaxes and tariff autonomy. British press reports claim America will support Great Britain's new policy.

The uncertainty of America's position is particularly embarrassing to American officialdom here, who are being questioned by the Chinese: "Where does America stand?"

**Suspect British Secret Deal.**

A prominent American official told THE TRIBUNE today that in his belief the British have made a secret deal recognizing the Canton government with a possible proffer of financial assistance in exchange for Canton's calling off the boycott and strikes against British commercial interests. The same official said:

"If the British now are so anxious to grant the Chinese demands, why did they cause the breakup of the recent tariff conference in Peking when America tried to carry out the Washington conference program in a regular manner?"

The Japanese are openly hostile to the new British policy, claiming the British action strikes a sinister blow at the Japanese industries, which are bound to suffer severely through a sudden increase of the Chinese tariff. Japanese press reports published here hint at Japanese reprisals through possible support to Gen. Chang Tso-lin's drive against the Cantonese.

**Chekiang Declares Independence.**

Chekiang province, south of Shanghai, declared its independence today, and cut off communication with Shanghai. This points to Chekiang's early affiliation with the southerners. Thousands of refugees are flocking to Shanghai, owing to factional fighting at Hangchow, capital of Chekiang. Although the northerners have a large force in Shanghai environs, it is not believed they can maintain their position against the south, owing to disloyalty among their troops and the pro-Cantonese sentiment hereabouts.

## British Air Chief, Wife Fly to Malta in Rain

VALETTA, Island of Malta, Dec. 29.—(AP)—After a six hour flight through wind and rain, the air liner carrying the British air minister, Sir Samuel Hoare, and Lady Hoare to India arrived here this afternoon from Naples.

# Wheeler Demands Marines Withdraw from Nicaragua

[Chicago Tribune Press Service.]

PANAMA, Dec. 29.—All records for Panama canal traffic were broken today with a total of twenty-eight transits in a single day, of which sixteen were southbound and twelve northbound. The previous day's record was twenty-three transits, in May, 1925. The newspaper Panama American in an editorial says: "Without doubt the United States will have to build a second trans-isthmian canal in Nicaragua within thirty or forty years."

[Chicago Tribune Press Service.]

Washington, D. C., Dec. 29.—[Special.]—Agitation over the Nicaraguan imbroglio continued unabated in Washington today as the administration announced its firm intention of retaining marines in Nicaragua as long as necessary for the protection of American life and property. High lights in the day's developments included:

Secretary of State Kellogg reaffirms President's statement that the United States landed marines on the Nicaraguan east coast purely for protection of American lives and property.

Senator Borah [Rep., Idaho], chairman of the foreign relations committee, announced his approval of the state department's policy of protecting Americans in Nacaragua, but warned that this country should be "vigilant against being tricked into intervention."

A demand was made by Senator Wheeler [Dem., Mont.] that the administration cease its intervention in Nicaragua and immediately withdraw our "battleships from Nicaraguan waters and our marines from its soil." The Montana senator threatened to introduce a resolution in the senate to that effect.

**PERIL NICARAGUA'S HEART**

MANAGUA, Nicaragua, Dec. 29.—(AP)—Victorious in a three day battle at Las Perlas, on the east coast of Nicaragua, the Liberal forces of Dr. Juan Sacasa are now threatening several strategic points leading to the interior.

The troops of the Conservative government of President Diaz, who has been recognized by the United States, were forced to retreat before the Liberals. The latter's government under Dr. Sacasa is recognized by Mexico.

**Halts Anti-U. S. Demonstration.**

SAN JOSE, Costa Rica, Dec. 29.—(AP)—President Jiminez of Costa Rica today forbade a public manifestation which was being organized as a protest against the attitude of the American department of state in the Nicaraguan strife.

## PICK UP RADIO DISTRESS CALL OF BRITISH SHIP

Miami, Fla., Dec. 29.—(AP)—The British steamship Clearton was reported in distress between 200 and 300 miles off the Virginia coast tonight in radio messages picked up by the Tropical Radio and Telegraph company.

The captain, in his appeal, said his rudder was gone and his engines had stopped. He is firing rockets, he added, and is in need of immediate assistance. Supt. E. F. Bourne of the radio station said there have been heavy seas and bad weather reported from the point the steamer gave as its location.

## Two Towns in Ecuador Destroyed by Quake

GUAYAQUIL, Ecuador, Dec. 29.—(AP)—Reports from the Colombian frontier say the towns of Gaschucal and Aldana have been destroyed by an earthquake. The shock is believed to have been connected with the eruption of the Volcano Cumbal. A dispatch from Tulcan, Ecuador, says the trees in the Yagorral valley were leveled by the earthquake.

**Quakes in California.**

Los Angeles, Cal., Dec. 29.—[Special.]—A series of minor earthquakes, lasting fifteen seconds, shook buildings, rattled windows, and destroyed crockery this afternoon in the suburban beach localities of San Pedro, Redondo, and Palos Verdes.

**DELIVERY TRUCK DRIVER ROBBED.**

Paul Vetter, 4706 North Leavitt street, driver of a delivery truck for the North Side Laundry company, 4723 North Western avenue, was robbed of $30 by two armed men who leaped on his truck near Lincoln and Montrose avenues yesterday.

## PUT MAN INTO ICEBOX; ROB, THEN ORDER RESCUE

Two men who held up Joseph Klugman in his soft drink parlor at 922 West Lake street last night, getting $35, after locking him in the ice box telephoned from a nearby drug store to the police.

"Go over there and let him out or he will freeze," the voice said over the phone. Policeman Michael Mulvihill of the Des Plaines street station hurried to the soft drink parlor and released Klugman.

# PAINTER BOSSES SIGN AGREEMENT FOR CLOSED SHOP

## Swing from Landis Award in Pact with Employes.

With labor tranquaility promising to be a dominant factor in Chicago's building industry during 1927, another substantial unit of Landis award contractors yesterday swung from an open shop to a closed shop or 100 per cent trade union basis.

The step was taken by officials of the Decorating and Painting Contractors' association of Chicago who signed a new standard closed shop agreement with the Painters' District council. The agreement is dated to expire on June 1, 1929.

**Landis Awarded History Recalled.**

Shortly after the Landis award was promulgated in 1921, the painters and carpenters were placed on an open shop basis by the citizens' committee to enforce the award. Both trades, later joined by eleven or twelve others, refused to accept the result of the arbitration proceedings.

Arthur Wallace signed the agreement in behalf of the painters and J. P. Rising signed for the employers' association. Practically all large Chicago painting contractors are members of the association.

**Pact Called Union Victory.**

Patrick F. Sullivan, president of the Building Trades council, declared the agreement is a union victory. Sullivan has been at work for months ironing out differences and has restored all but one or two trades to closed shop bases.

On Jan. 1 the wage rates of steamfitters, electricians and sprinkler fitters will be raised, according to the agreement, to $1.56½ an hour.


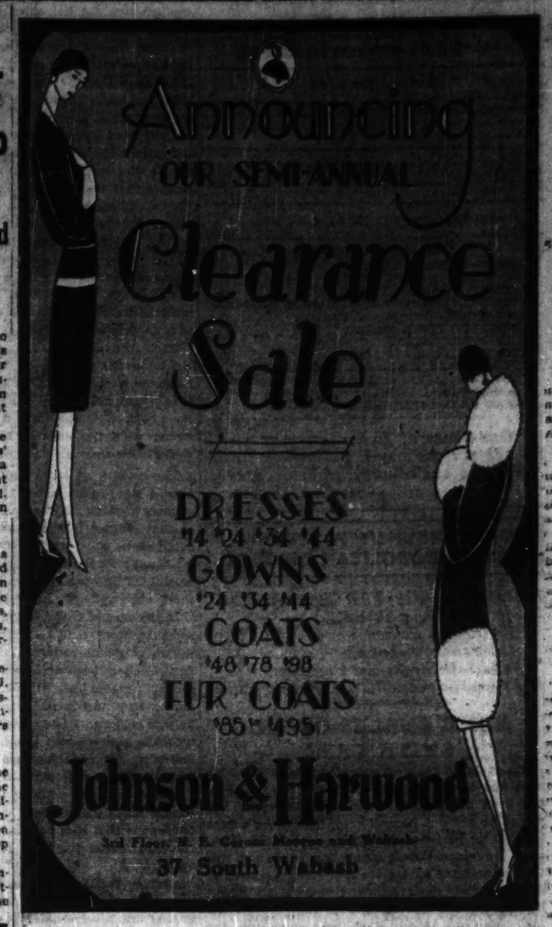


THE DAVIS COMPANY

State, Jackson, Van Buren, Wabash — Direct Second Floor "L" Entrance — Telephone Wabash 9600

*Entire Brown Built Stock Underpriced For Pre-Inventory Clearance*

$4.95 and $5.95

Brown Bilt Footwear Greatly Reduced

Here are real shoe values, made of high grade materials with expert workmanship and low priced. These shoes for men are sturdily constructed of selected calfskin leather with Goodyear welt sewed soles. In tan and black pebble, embossed and smooth grain effects, with various width toes. Styles range from comfort shoes for older men to the snappy models young men demand.

These shoes are correct for street and business wear. Patent oxfords for dress occasions are also on sale. All sizes in the lot. Regularly priced up to $7.50 and $8.50, so you can see the savings offered.

BROWN BILT POLICEMEN'S SPECIALS

*Famous for Comfort and Durability*

These excellent quality shoes are made especially for Policemen, Motormen, Firemen, Mailmen, Contractors and all men who work out-of-doors. Approved construction. Box calf uppers and viscolized waterproof soles. Storm welting. Waterproof linings. Priced remarkably low at ..... $4.95

THE DAVIS STORE—SECOND FLOOR—NORTH.

Columbia

NEW PROCESS

Records

(Viva-tonal recording "like life itself")

recorded Electrically

the one great advance in the recording art in twenty years

Columbia

The electric records without scratch

MASTERWORKS SERIES

Beethoven: Symphony No. 9 In D Minor (Choral)—Set No. 39 — *In Sixteen Parts—with Album, $12.00*

Schubert: Symphony In B Minor (Unfinished)—Set No. 42 — *In Six Parts—with Album, $4.50*

Berlioz: Symphonie Fantastique—Set No. 34 — *In Twelve Parts—with Album, $9.00*

Mozart: Symphony No. 35, In D—Set No. 41 — *In Six Parts—with Album, $4.50*

Chopin: Sonata In B Minor, for Pianoforte, Op. 58—Set No. 31 — *In Six Parts—with Album, $4.50*

Schubert: Quartet In D Minor—Set No. 40 — *In Eight Parts—with Album, $6.00*

CELEBRITY SERIES

256-M 10 in. 75c
Stille Nacht, Heilige Nacht (*Silent Night, Holy Night*) (Gruber)
O De Fröhliche—*Soprano Solos* Elsa Alsen

4025-M 10 in. $1.25
Nina (*Venetian Dialect Song*) (Tanara)
Tu Ca Nun Chiagne (De Curtis and Bovio)—*Baritone Solos* Riccardo Stracciari

2042-M 10 in. $1.00
'Tis the Last Rose of Summer (Moore)
The Lass with the Delicate Air (Arne)—*Soprano Solos* Maria Kurenko

7117-M 12 in. $1.50
Villanelle (G. Pisanelli—Arr. by Salmon)
Serenade Espagnole (Glazounow: Op. 20, No. 2)—*Violoncello Solos* Felix Salmond

7209-M 12 in. $1.50
Etude in C Minor (Chopin: Op. 25, No. 12); *Waltz* in A Flat Major (Brahms)
Prelude in A Flat Major (Chopin)—*Piano Solos* Percy Grainger

2040-M 10 in. $1.00
Until (Sanderson)
Forgotten (Cowles)—*Baritone Solos* Lewis Greenaway

4026-M 10 in. $1.25
Lakme: Duo la fuori (*In the Forest*) (Delibes)
Fedora: Amor ti vieta (*My Love Compels*) (Giordano)
*Tenor Solos* Chas. Hackett

9028-M 12 in. $2.00
Humoresque (Dvorák)
Thais: Meditation (Massenet)
*Violin Solos* Toscha Seidel

DANCE

770-D 10 in. 75c
Tiger Rag
Blues (My Naughty Sweetie Gives to Me)—*Fox Trots* Ted Lewis and His Band

731-D 10 in. 75c
Kiss Your Little Baby, Good-Night
It's a Happy Old World After All—*Fox Trots* Paul Ash and His Orch.

776-D 10 in. 75c
Petrushka
Alabamy Stomp (from "Earl Carroll's Vanities") *Fox Trots* Leo Reisman and His Orch.

775-D 10 in. 75c
Just a Bird's-Eye View (Of My Old Kentucky Home)
Give Me a Ukelele—*Fox Trots* Ipana Troubadours (S. C. Lanin, Director)

779-D 10 in. 75c
Just a Little Longer
That's a Good Girl—*Fox Trots* Fred Rich and His Hotel Astor Orchestra

735-D 10 in. 75c
Hello Bluebird
Some Day—*Fox Trots* Clicquot Club Eskimos (Direction of Harry Reser)

800-D 10 in. 75c
Here Comes Fatima
My Baby Knows How—*Fox Trots* California Ramblers

774-D 10 in. 75c
Susie's "Feller"
Oh! How I Love Bulgarians *Fox Trots* Harry Reser's Syncopators

805-D 10 in. 75c
In a Little Spanish Town
Trail of Dreams—*Waltzes* The Cavaliers (Waltz Artists)

VOCAL

802-D 10 in. 75c
Baby Face
My Baby Knows How—*Vocals* Charles Kaley

768-D 10 in. 75c
School Day Sweethearts
Won't You Come Over to My House—*Vocal Duets* Ford and Glenn

772-D 10 in. 75c
Just Waiting for You
Crying Again The Whispering Pianist (Art Gillham)

777-D 10 in. 75c
I Never Knew What the Moonlight Could Do
I Don't Mind Being All Alone Kitty O'Connor, *Girl Baritone*

764-D 10 in. 75c
Sam
There's Nothing Sweeter Than a Sweet Sweet Sweetie *Vocals* Ruth Etting

Columbia New Process Records

Columbia New Process Records may be played on any phonograph, but hear them on the Viva-tonal Columbia, "like life itself," successor to the phonograph.

*Ask your dealer or send direct for complete monthly catalog-list of recent Columbia Records*

COLUMBIA PHONOGRAPH COMPANY, 434 SO. WABASH AVENUE, CHICAGO, ILLINOIS

A Complete Display of Viva-tonal Columbias at

COLUMBIA NEW PROCESS RECORDS —First Floor Record Dept.

Lyon & Healy

Wabash Avenue at Jackson Boulevard

4646 SHERIDAN RD.
1018 E. 63d STREET
1569 MILWAUKEE AV.

# Chicago Daily Tribune.
THE WORLD'S GREATEST NEWSPAPER

FOUNDED JUNE 10, 1847

ENTERED AS SECOND CLASS MATTER JUNE 3, 1905, AT THE POSTOFFICE AT CHICAGO, ILL., UNDER ACT OF MARCH 3, 1879.

All unsolicited articles, manuscripts, letters and pictures sent to The Tribune are sent at the owner's risk, and The Tribune company expressly repudiates any liability or responsibility for their safe custody or return.

THURSDAY, DECEMBER 30, 1926.

THE TRIBUNE OFFICES.
CHICAGO—TRIBUNE SQUARE.
NEW YORK—512 FIFTH AVENUE.
WASHINGTON—40 WYATT BUILDING.
BOSTON—718 CHAMBER OF COMMERCE BUILDING.
LOS ANGELES—408 HAAS BUILDING.
LONDON—138 FLEET STREET, E. C. 4.
PARIS—1 RUE SCRIBE.
BERLIN—1 UNTER DEN LINDEN.
PEKING—GRAND HOTEL DES WAGON-LITS.
SHANGHAI—4 AVENUE EDWARD VII.
TOKIO—IMPERIAL HOTEL.
MEXICO CITY—HOTEL REGIS.


*"Our Country! In her intercourse with foreign nations may she always be in the right; but our country, right or wrong."*
*—Stephen Decatur.*

## THE TRIBUNE'S PLATFORM FOR METROPOLITAN CHICAGO

1. *Make Chicago the First City in the World.*
2. *Start Building a Subway.*
3. *Electrify the Railroads.*
4. *Abolish the Smoke Pall.*
5. *Build Safe Streets and Highways.*
6. *Re-establish Constitutional Representation.*

## SOME ANGLES OF THE SMITH CASE.

Frank L. Smith, newly elected to a term of his own and newly appointed for the remainder of the term of the late Senator McKinley, is expected to present himself soon before the senate and ask for his seat. Gov. Small might have found some way of not designating him to fill out this term. He might have given it to some patriarch of Republicanism as an honor to round out his career, but Smith was the logical man and he was the man selected. Once things have gone this far there does not seem to be any escaping the rest of it. There is only one good reason for Smith not going to Washington now and he cannot admit that it is keeping him away. The reason is the charge that he has proved himself unfit to be a senator.

He has been urged to stay away. Some Republican senators would be glad if he would forget that he has been appointed and even forget that he has been elected. Another Republican vote could be used, but in this case they'd do without it and avoid other troubles.

Mr. Smith seems about to become a celebrated case. He is the theme of a discussion which may get itself pretty firmly imbedded in the political history of the country. The question of principle is important. Reputable citizens are of one opinion as to his conduct in getting his campaign fund for the primary election. It was without conscience or scruple. He was in control of public utilities and he got his campaign fund from them. Without the use of this money he might not have been nominated, but once nominated he was as good as elected in this state. Even the scandal could not defeat him. It could keep him far behind his ticket, but although a Republican candidate in Illinois hasn't the dead certainty of a Democratic candidate in a southern state, he generally has something which is virtually as good.

The record does not show that the use of the money was offensive to public morals. The source of it was that. The public utilities of Illinois haven't anything particularly to do with the United States senate. They have everything to do with the Illinois commerce commission. The deleterious effect of the transaction is felt in the state and not the federal system. Smith, who abused his control over state utilities, is to be challenged because of that in Washington.

His credentials will have defenders who do not defend the man. There are liberals who find the rights of the state of much more importance than the character of the man. The record does not show that it was not a free election. Of course it isn't the election which is in question just now. It is the appointment. And the money of the scandal was related to the primaries.

People who believe that a precedent damaging to state autonomy may be created by firing Smith point to the fact that the people of Illinois freely elected him. Incidentally, at the time they knew about all the facts the senate has. If money illegally used had turned the election these state rights defenders would concede that there could not be any question as to his ouster. His credentials then would be tainted. Now it is only his public character.

Where do we go from here? There are dry zealots who think that a wet is a man of bad character, immoral and vicious. If two-thirds of the senate were of this mind would they unseat a man elected as a wet from a state which wanted the eighteenth amendment repealed and was seeking that object properly in political action? Congress is judge of the qualifications of its members, but just where does that power cease to be justified and become dangerous to the rights of the people?

Some liberals are afraid of consequences to political liberties in the state if questions of conduct and morals are to be determined in the senate regardless of the propriety and legality of the election. They are thinking of the danger to liberal or radical ideas. Senator La Follette, for instance, might reason that if Smith, presenting himself with proper credentials from the governor who has appointed him, is to be fired because his public character was questioned, then he, La Follette, might be fired because he wanted to turn the railroads over to the railroad unions.

Some one might arise in the senate and say that Senator La Follette had received enormous political help from the unions, that they had spent money to elect him, and that they backed him because he would get them control of the railroads. Therefore, out with La Follette.

There are drys who claim to be highly moral in public life who would seat Smith because he is a dry. They also would not have any scruples against ousting Vare because he is a wet. We know Smith does not offend the Anti-Saloon league. It supported him and helped elect him knowing the facts the senate has before it. The prohibitionists were indifferent to the point of public conduct where it certainly ought to have been decisive, in the election in the state which Smith had injured. They certainly will be indifferent to it in the senate, their purpose being to put Smith there regardless of the manner in which he conducted his primary campaign.

The senate forced Newberry out. He was not bounced but he was attacked so savagely and so humiliated that he walked out. The question of a free election did not enter into that case. Newberry's fund couldn't even be called a large one in these days. Smith got about its equivalent from three utility companies. Newberry's enemies didn't show that the election was not free and fair, but they made it impossible for the man elected by the state of Michigan to keep the seat to which he had been elected. The injustice did not stop with the doing of it. It extends into the present day in the term "Newberryism." Neither Newberry's character nor his election was questioned. The moralists thought he had used too much money, no matter how or for what. A good many of the sitting senators think it is obnoxious to public policy to have campaign funds available from any source but taxes politically expressed in patronage. Any outsider who tries to break in must be limited by the law of campaign expenses to a dollar's worth of postage stamps.

The argument for the preservation of state rights in the election of representatives can be made impressive, but is the senate to be stopped by that consideration from passing upon the qualifications of persons elected if they can't find anything wrong with the election but find a great deal wrong with the man elected?

The country at large may not be able to influence a state in its selection of a senator but the country at large may be much affected by the acts of that senator in the senate. The acts are not confined in effect to his state. If he is a man who ought not to be in the senate shall the country submit to the state's decision that he shall be there anyway?

In the case of Gould of Maine it is contended by some senators that he should not represent the people of Maine although they elected him in a free election because years ago, to protect his property rights in a Canadian province, he paid money to a provincial prime minister. He says he was held up. His opponents say that if he was he made himself unfit to sit in the senate. If he had taken his loss the people of Maine would have had the right to elect him senator, otherwise not.

The various incidents in the senate's moral dilemma make apparent its expansiveness and one incident is that it is not half so moral to many of the senators as they will proceed to make it in appearance.

Another incident may be that the inquisitorial proceedings may spread out over considerable ground and involve more personages. And if any other men are disclosed who have accepted contributions, stipends, honorariums, etc., from agencies which sought to influence them in political action and get their votes, such men should be placed with Mr. Smith at the bar for examination, even if the agencies profess some of the moralities of the Anti-Saloon league.

Smith has proved that he is not a fit man to sit in the senate and he has two sets of credentials saying that he is a senator. There's nothing wrong with the credentials and a great deal wrong with the man and there's the issue, with state autonomy on one side and the composition of the United States senate on the other.

## MANAGING OUR COLONIES.

Col. Carmi Thompson, in his report on the Philippines, recommended the creation of a department of overseas affairs in Washington to administer all our foreign possessions. At present they are managed through three separate departments. The army has the Philippines, the navy has the Virgin and some other islands, and the department of the interior has Alaska.

Col. Thompson's recommendation is really two recommendations. He asks that the overseas possessions have a unified administration and that it be nonmilitary. The only objection to unification is that it creates another department of government at a time when the country is in revolt against too much government. Before a new department is created we should like a clear showing that it will prove more economical than the present divided control.

Military rule is likely to be harsh, and even if it is not its policies are likely to be resented as arbitrary by the populations subjected to it. For that reason civilian administration is generally assumed to be preferable. Still, military administration has compensating advantages which can not be ignored. It is generally more competent and almost always more honest. The public lands in our overseas possessions are of enormous value, actual and potential. The experience of our government in the administration of public lands does not warrant placing much faith in the honor of civilian administrators. The department of the interior has seen one scandal after another. The military man is trained to think of the national interest first, and a code of honor has been drilled into him which acts as a brake on any desire he may have to amass a fortune at public expense. He is subject to trial before a court martial. Without these checks the civilian administrator is more likely to look with tolerance upon proposals to exploit public property and backward races at the expense of the nation.

Col. Thompson's recommendations deserve careful study. The advantages are not all on one side.

## *Editorial of the Day*

### TO ASSURE PROTECTION OF THE PANAMA CANAL.

[Philadelphia Public Ledger.]

The Panama canal is unquestionably the most vital geographical factor in our national defense. The small nation through which it passes must therefore stand in a peculiarly intimate relationship to the United States. The new treaty between the United States and Panama is designed to place this relationship upon a permanent basis.

Treaty or no treaty, there are certain inescapable conditions which must be faced by both nations. Both in peace time and in war, the protection of the canal has to be maintained beyond peradventure of a doubt. Even the remotest threat must be guarded against. Neither Panama nor the United States can afford to entertain any view conflicting with this primary consideration.

The public of Panama, of course, is not capable—even in peace and much less in war—of giving the necessary protection. All but a negligible share of the responsibility must be assumed by the United States. This is a hard and fast condition, not a nebulous theory.

Realistic motives must be recognized. They must be brought within the purview of the ideals of both nations and their mutual interests. The provisions of this treaty go far and may seem drastic. But they serve ends which will be found advantageous to both parties and to the preservation of a sound international balance.

### PAYING THE PENALTY.

A Negro minister discovered two of his parishioners playing cards on a Sunday—and for money.

"Rastus," said the minister, "don' you know it's wrong to play cards on de Sabbath?"

"Yeh, passon," answered Rastus, ruefully. "But, believe me, Ah's payin' foh ma sins."—Seattle Review.

## How to Keep Well. By Dr. W. A. Evans.

*Questions pertinent to hygiene, sanitation, and prevention of disease, if matters of general interest, will be answered in this column. Where space will not permit, or the subject is not suitable, letters will be personally answered, subject to proper limitation and where a stamped, addressed envelope is inclosed. Dr. Evans will not make a diagnosis or prescribe for individual diseases. Requests for such service cannot be answered.*

[Copyright: 1926: By The Chicago Tribune.]

### TIME FOR NEW TEXT ON THE LIVER.

THE time has about come for the doctors to tear up the books about the liver and to write an entirely new set. I have an idea that somebody is already at work on the job of writing. If what that somebody writes is to be worth while, he had better start with a clean slate. If he leaves in any part of the old text, he is likely to get mixed up.

The liver is the largest organ in the body. Its importance is great, though, so far as we know, its importance is not proportionate to its size.

There are at least seven laboratory tests for liver function. No one of these is final and conclusive in any given case, but when all seven of them have been done and the results set down side by side and carefully studied some conclusions well worth while can be drawn. Sometimes such examinations will show a need for operation. Sometimes they will show the presence of an infection which can be treated medically. Sometimes they will show that all the man needs to do is to change some of his habits, such as his drinking habits, or his habit of putting excessive amounts of pepper in his soup or aromatic sauces on his meat.

The symptom jaundice is about as easily recognized as any symptom could be. The man whose eyeballs are a brownish yellow, whose skin is orange, and who is plagued by itching, knows very well that he has jaundice. If his physician can tell him no more than that, why send for him? He knows that his blood contains bile and his eyes, his skin, and his organs generally are stained by it. But whence and why the bile? In the old days there was but one answer. It was made by the liver, the duct from that organ was stopped, the bile could not flow out, and therefore it was absorbed.

The new studies have shown that bile can be made in other parts of the body, the liver being merely the organ which separates it from the blood and throws it into the intestine. Therefore, in a given case of jaundice, the trouble may be beyond the liver, or the liver may be at fault, or it may be the bile, having passed the liver, is absorbed from the gall bladder.

It may be very important to know just where lies the trouble which resulted in the jaundice. In the old days we knew just about one liver disease—cirrhosis—and that was all. We were not able to recognize cirrhosis until the disease was far advanced. Nothing could be done about it then.

Even now we know some of the signs which mean that the liver is being nagged too much, and if the nagging is not stopped disease will result. We know enough to be able to say to an occasional man: "Look out, old fellow, you are straining your liver too much. Mend your ways and spare your liver."

Within ten years we should know as much about saving the liver as we know about saving the heart and the kidneys now, or as we knew about twenty years ago about saving the lungs from consumption.

### EPILEPTIC, NOT MAD.

E. M. R. writes: What are the symptoms and how does hydrophobia affect a person? Do they really go mad? In Ireland we once saw a boy who, although strong and well developed, was an idiot. Once in a while he had what his mother called "a mad spell." At the start of the attack they would chase him into the barn and lock him inside. He would froth at the mouth, tear his clothing, and was supposed to try to bite people. The mother said he was perfectly normal until the age of 9, when he was bitten on the face by a mad dog and "stayed mad ever since."

Is this possible? My husband says it is just a case of epilepsy.

REPLY.

Your husband is right. The boy is an idiot with epilepsy.

Hydrophobia is an acute, infectious disease, a fever with spasms of the throat as a complication. It is due to an infection caused by a bite or other wound.

## FRIEND OF THE PEOPLE

*Letters to this department must be signed with names and addresses of writers.*

### MUST GET MONEY BACK.

Chicago, Dec. 26.—[To the Legal Friend of the People.]—Is a young girl 17 years of age liable to lose a deposit paid on an order to a credit suit and coat house for a coat she ordered without permission of her parents? The parents refused to sign the note, though requested to do so by the company. Can she get her deposit back without a lawsuit if they refuse to refund? M. H.

She is entitled to get the deposit back. The ordinary way to enforce such a right is by court proceedings involving the employment of an attorney.

TRIBUNE LAW DEPARTMENT.

### SOREHEADS, PROBABLY.

Chicago, Dec. 21.—[To the Legal Friend of the People.]—About a year ago I sold a house on a contract. In July I had to advance money for taxes and again in September for interest on the first mortgage. In September a quarterly payment also came due on the contract but the purchaser was unable to pay a cent. So, according to the terms of the contract, I demanded forfeiture and possession of the property, which they granted. However, they threatened to record the contract and to cause trouble. I wish to resell the property immediately.

1. What trouble can they cause me?
2. What effect will recording the contract have? A. L. T.

1. Depends in part upon the attitude which your purchaser would take toward the possibility of the previous contract being still enforceable.
2. Some buyers would regard it as a cloud on your title and would insist upon your clearing the title by a bill in equity.

TRIBUNE LAW DEPARTMENT.

### WHERE WILLS ARE PROBATED.

Chicago, Dec. 21.—[To the Legal Friend of the People.] — If a party lived in Mount Clemens, Mich., and died there, would the will be probated in Detroit, or where?

2. Decedent left four children? I married the oldest boy, who has also passed away. Can I claim my husband's share, as the mother is also dead, or does it go to the child of the son? MRS. J. S. C.

1. Ordinarily the principal probate is in the county seat of the county in which the decedent resided at the time of her death.
2. The wife and children of a deceased son would both share. We assume that the son survived his mother.

TRIBUNE LAW DEPARTMENT.

## FROM THE TRIBUNE'S COLUMNS

### 65 YEARS AGO TODAY

DECEMBER 30, 1861.

NEW YORK.—The correspondent of the New York Herald says that sixteen vessels were sunk at the main entrance of Charleston harbor by the federals. The old whalers, loaded with blocks of granite, were sunk checkerwise across the channel, rendering entrance or exit impossible. The rebels blew up the lighthouse to prevent the undertaking, but it proved to be a useless destruction. The obstructions effectually blockade the main channel.

FORTRESS MONROE.—Dispatches from Charleston state that a federal fleet of twelve gunboats passed up to White Point, north of Edisto, and made demonstrations on Gen. Evans' forces. Reinforcements were sent to Evans, and a battle was expected.

WASHINGTON.—The settlement of the Trent affair and the surrender of Mason and Slidell to the British authorities affords much gratification among all classes, the general feeling being that it saved us from war with Great Britain and possibly with France.

BALTIMORE.—The surrender of Mason and Slidell caused considerable excitement here and in Washington, but the feeling quickly subsided, and their release was generally approved. Secessionists are greatly disappointed, as it blasts their hopes that the United States and England would go to war.

LOUISVILLE.—Reports circulated for a day or two that gunboats from Cairo had ascended the Cumberland and destroyed Clarksville are thought to be false or exaggerated. But we learn an excellent authority that gunboats on last Sunday attacked and reduced a battery on the Cumberland commanding the approach to Henry on the state line.

ST. LOUIS.—A dispatch from Gen. Prentiss to Gen. Halleck confirms the report of the federal success at Mount Zion, Boone county.

CHICAGO.—Gen. Tom Thumb, the smallest man alive, remains at Kingsbury hall another week, positively his last one. The little man has met with extraordinary success in this city. For a little man the general is a big thing.

### 25 YEARS AGO TODAY

DECEMBER 30, 1901.

LONDON.—It is stated that Lord Salisbury will retire from political life at the conclusion of the coronation festivities and that the king will grant him the dignity of a dukedom.

CHICAGO.—A belated Christmas tree for a 4 year old blind boy started a fire which destroyed the six story Alexandria apartment building at Bowen and Cottage Grove avenues. Seventy persons who occupied the eighteen flats in the structure were rendered homeless, all barely escaping with their lives. The Christmas tree had been kept standing by Mrs. H. W. Heiner for her blind child. Each evening he would ask his mother to light two candles on it that he might in fancy picture how it looked. As she did so last night some tinsel decorations were ignited and in an instant the tree was a mass of flames. The loss was $100,000.

CHICAGO. — Four persons were killed and twenty-two were injured in a collision on the Northwestern road at Malta, Ill. A misplaced switch caused the first section of the east bound Atlantic express and a freight train to come together. Malta is 65 miles west of Chicago. One of the dead and many of the injured are residents of this city.

CHICAGO.—For nearly an hour before the doors of the Second Presbyterian church, Michigan avenue and 20th street, were opened last night the sidewalks were packed with men and women, white and black, eager to see Booker T. Washington and hear his address.

WASHINGTON.—President Roosevelt informed Baron Coubertin, president of the Olympian games to be held in Chicago in 1904, that he will be unable to preside on that occasion.

### 10 YEARS AGO TODAY

DECEMBER 30, 1916.

CHICAGO.—Safeblowers, interrupted while cracking a heavy safe in the offices of Bishop & Hanlon, coal operators, 6100 South State street, sprang from their task, shot to death Watchman "Dad" Folger, leaped over his body and disappeared in the coal yards shortly before midnight.

CHICAGO.—Chief of Police Healey is to retain jurisdiction over the New Year's lid. At the request of Mayor Thompson he will remain in office over Jan. 1. He had expected to quit at midnight, Dec. 31. His resignation probably will take effect about Jan. 11, when it is expected that First Deputy Schuettler will be made chief.

LONDON.—With some of Germany's finest fighting men shifted from the Somme front especially for the purpose, the crown prince made a desperate attack on the French positions northwest of Verdun last night. Striking on the left bank of the Meuse, opposite the scene of Gen. Nivelle's recent victory, the Germans hammered at the French lines between Dead Man's hill and Hill 304. The result is not clear from the official reports. Berlin claims three lines of trenches were penetrated. Paris says the attacks were repulsed except at one point, where first line trenches were taken.

CHICAGO.—Cards were received yesterday to the wedding of Miss Evelyn Shaw, daughter of Mr. and Mrs. Howard Van Doren Shaw, to John T. McCutcheon, which will be celebrated on Jan. 20 at the Fourth Presbyterian church.

## A LINE O' TYPE OR TWO

*How to the Line, let the quips fall where they may.*

### CLOUDS.

*If I had a spoon*
*As tall as the sky*
*I'd dish out the clouds*
*That go slip sliding by.*

*I'd take them right in*
*And give them to cook*
*And see if they tasted*
*As good as they look.*

DOROTHY ALDIS.

KING GEORGE is going to open the new wireless telephone service between England and the United States by calling up President Coolidge and saying, "Hello, Mr. President." The service will cost $25 a minute. We bet Cal will answer George this way, "Hello, King, good-by."

### And Running Over People.

Richard: I have decided to name my flivver Hank Mencken; always rattling around and knocking.

THE DEACON.

### AMONG US GIRLS.

Her—I hear you broke your engagement with Paul?

She—Yes.

Her—Why?

She—Well, I insisted that he shouldn't give me anything for Christmas——

Her—Yes?

She—And he didn't, the brute!

OSWALD OF WESLEYAN.

### She Says Yes.

R. H. L.: Please let the Colonel stop darning your socks and washing the dishes long enough to let me know if I liked Erskine's "Galahad."

ELSA BURKET.

CAPT. JAMIE, the assistant prohibition administrator in Chicago, says that the celebrators of the glad New Year had best play safe and make cocktails out of grape juice and seltzer. Well, then, how will we know it's New Year's day?

### AND THEN AGAIN—

Sir: A miss is as good as her smile. . . . Garters were originally designed to hold up stockings; now they hold up traffic. . . . The most successful American composer is Chloroform. . . . These continued reductions in automobile prices are destroying the main motive for owning a car. . . . Strange, but the rawest things are the most frequently overdone. . . . Many wrecks on the sea of matrimony have been caused by too many permanent waves. . . . There's no use putting a Scotchman on the witness stand—he won't give himself away. . . . The modern girl never puts off tomorrow what she can take off today. . . . Hark, hark, the guns do bark, the bandits are running the town; some are bagged, some are tagged, and others are never found. . . . Very sincerely yours——

ABRIZ GHARTARZHON.

### We Knew It Would Turn Up Some Day.

R. H. L.: Please tell Snowshoe Al that I have it! Honest, I got it for Christmas. It says in the front—this is number 237,296! It's found.

LOVEY MARY.

### Please, Oswald, Come Up and Broadcast.

Oh, Oswald of Wesleyan, please, oh, please, be careful! You know what happened to Herblock. Yours—— LISABETH.

ANOTHER BASEBALL SCANDAL! Just before the civil war the Chicago Blues were playing the Rockford Beavers. One of the Chicago players said to the Rockford shortstop, "Bill, I just bet a guy in the bleachers that we would win today. How'd you like to have two o' them stogies?" "You bet I would," said the Rockford player. Rockford lost. Now it is being openly charged that the Rockford shortstop threw the game in order to get the two stogies. Both players are now dead, but if it is proven living descendants of all the Chicago and Rockford players, if any, will be sent to jail for twenty years. Baseball must be kept clean at all costs.

### It Was Our Love of Beauty.

We looked on page 8, too, Lady Sneerwell, and we couldn't help it, and we sneered well, too. From the appearance of R. H. L., when he was a prisoner during the Jap-Russian war, he didn't have any place to throw his razor blades. JUST ME.

### Attention, All!

R. H. L.: Let's have no one write in to the Line this year to say that they haven't yet learned to write it 1927 instead of 1926. Please, let's not have it, Dick. HAPLESS HAL.

### Let Us Adopt Protective Coloring.

R. H. L.: Our police are to be equipped with armored autos, machine guns, and bullet proof shields. Yeah—that's fine for the cops, but what protection do the rest of us get?

THE LAUGHING HYENA.

### We'll Get You Yet.

R. H. L.: I don't care if they did shoot Herblock. I live out of town and I'm not afraid to make the Line twice a day! OSWALD OF WESLEYAN.

### I'd Leave My Happy Jail for You-oo-oo.

Rhl: A coupla prisoners in the Indiana penitentiary are endeavoring to, arrange for one to serve a double term so that the other may get married. Ah, well, some people don't know when they're well off. THE ARDENT ARMADILLA.

MAYOR WALKER announced yesterday that he would clean up all the dirty plays in New York. We stood right in the loop here in Chicago and we could hear Jake Shubert and Bill Brady and Al Woods and all the rest of the managers on Broadway laughing most heartily. Oh, most heartily.

### Which Probably Held the Conductor for a While.

RHL: Facts are essential to justice. One may form an opinion after the argument, but argument may be based on other than facts. Now no one knows what I am talking about; if they do they know more than I. . . . But here's the argument: The street car conductor maintained that the little passenger with the big overshoes had not paid his 7 cents. Mr. Overshoes argued stoutly that he had. ". . . . Who d'ya think y'are, anyway?" blustered the conductor, "—tha president of tha comp'ny!" "Oh, my, no!" replied Overshoes, calmly. "If I thought that I was tha president I'd be arguin' with a taxi driver a-d not you!" ORACLE.

### HOME OF DREAMS.

*Let there be color about me,*
*Purple and orange and gray,*
*And let there be music near me,*
*Tender and plaintive and gay;*
*And flowers, happily smiling,*
*Glad yellow ones—and blue,*
*Let there be warmth and quiet,*
*But most of all, let there be you.*

HELEN GILLER.

### We Often Wondered What Became of Them.

R. H. L.: Can you come out to my home in Cedar Falls on next Thursday as I intend to have the burning of the YULE TIME XMAS CARDS? I am sure you'll enjoy this event, as to date I have 947 of them and two Rock Island trains not in, so should have at least 167 more when they arrive. Will postpone event till I hear from you. Wire.

BIG ED.

### Pooh! Wait Till They Give Their Next One.

R. H. L.: Gracious! These up and coming Japs are to spend $1,453,000 on their mikado's funeral. Won't this bit o' news make our local gangsters green eyed? AUSTIN G.

"AVALANCHES, volcanoes, and storms take big toll of life in Pacific."—*W. G. N.* "Pacific," dear boys and girls, means "peaceful." Lykell, lykell, lykell. R. H. L.

## THE GOOD NEIGHBORS

[Izvestia, Moscow.]

France and Italy on the frontier.

## VOICE OF THE PEOPLE

*Writers should confine themselves to 200 or 300 words. Give full names and addresses. No manuscripts can be returned. Address Voice of the People, The Tribune.*

### SHIPS AND MEN.

Pewaukee, Wis., Dec. 27.—I was very much interested in reading J. C. Carroll's letter, "Ships and Men." He was a little in error, though, in speaking of the Constellation as a sister ship to the Constitution.

The Constitution (better known as Old Ironsides), the United States, and the President, all frigates, were sister ships of 1,576 tons. They were each 204 feet over all and 43½ feet beam and armed with 30 long 24 pounders on the main deck, 2 long 24 pounder bow chasers, and 22 carronades, 42 pounders, on the quarter deck and forecastle, except that the carronades on the Constitution were 32 pounders. At one time the latter had a long 18 pounder on her forecastle. Her sides were three feet of solid oak.

These ships all had very stout lower masts, that of the Constitution being buttressed with heavy oak timbers extending as high as the fighting tops, making the mainmast 4 feet in diameter. In battle the fighting tops were protected with bags of sand, behind which the topmen fought. These ships rated as heavy 44 gun frigates, but carried 54 guns.

The Constellation was rated as an 18 pounder 38 gun frigate, but carried 48 guns—viz.: 28 long 18 pounders on main deck and 20 32 pounder carronades on forecastle and quarter deck. She was about 175 feet over all and 36 feet beam and of 1,265 tons. Consequently she was considerably smaller than the Constitution. JESSE A. WHITE.

### PEEPING TOM.

Chicago, Dec. 28.—W. E. Hill's page is looked forward to in our home each Sunday. We were much disappointed last Sunday when he depicted a "Peeping Tom" as something humorous.

CLINTON FRITSCH.

### HUNTING A JOB.

Chicago, Dec. 26.—When I go to the office of a would-be employer I am seated before an imposing mahogany desk. The nature of the work is not mentioned, but I am asked questions and the answers are written down on a card for that purpose: Are you married? How old are you? Do you have any one depending on you for support? What is your name? Address? Telephone number? What is your present employment? What kind of work have you done? Etc.

Now, I do not mind giving out any information about myself to an honest to goodness employer, but I do dislike to give out my private history to an utter stranger, and, mind you, the nature of the work is carefully withheld until all this information is secured. In each and every case it proved to be work that I did not care to engage in, and they hold all this family history. Not that it matters a great deal, but I don't like my name on the files of any concern whose activities I do not care anything about, and I think there must be others in Chicago who think as I do about it.

JATHAWKER.

### HOCKEY IN THE PARK.

Chicago, Dec. 27.—I bought a pair of skates and went over to the lagoon in Jackson park. On my arrival there I found one of the park policemen chasing a young lad off the ice and abusing him just because his father had played Santa Claus and purchased him a hockey club for Christmas. Afterward I saw the park police confiscate hockey clubs from the youngsters. Now I wonder if the park police really own the water that makes the ice and if the present generation of youngsters are going to grow up as drug store cowboys and molly-coddles, or if they are going to have an opportunity to expend some of their energy in a game of hockey as it is being played at the Coliseum. Y. SELBUS.

### THE CASE FOR MCWANE.

Chicago, Dec. 28.—The remarks I made at the hearing of the Thomas McWane case before the Illinois state board of pardons and paroles were not correctly quoted. I appeared in behalf of McWane with others to plead to the board to grant clemency for reasons not based upon sympathy, pity or mercy, but on meritorious grounds.

I expressed the belief, and am still of the opinion, that the hanging of this boy would bring about a fearful miscarriage of justice, as mitigating and extenuating circumstances exist which are deserving of further investigation and executive clemency. The accomplishment of the death sentence will forever preclude the possibility of establishing the real truth of the matter.

The impression given in THE TRIBUNE article was that numerous people were asking for the release of this alleged murderer. This was not so. The petition was to have the sentence commuted to life imprisonment. There is indisputable evidence to the effect that this sixteen year old boy was acting under duress, which, at least, entitles him to the chance of extended investigation; and life imprisonment should be ample punishment for the crime of robbery. There is no evidence that McWane actually participated in the shooting or killing. He did not understand the use of a pistol; did not know that a murder was to take place; did not know that his accomplice had in his possession a deadly weapon. The actual killer admitted this, and the state conceded the admission. Moreover, and this is most important, there is no previous record of crime or any wrongdoing [always a mitigating circumstance].

At the hearing McWane of his own accord took the witness stand and told the whole truth before Judge Miller. It was solely due to this voluntary confession that the actual murderer was brought to trial and justice. As an accomplice or accessory [and it is not proven that he went willingly] McWane was legally guilty, and pleaded so. The state urged the court to impose the death penalty upon Gricius, the co-defendant, but did not ask for the death penalty for McWane.

There is unquestionably enough difference in degree of crime committed by McWane as compared with the crime of his associate to warrant the same degree of difference in the punishment meted out to him. The custom and practice of criminal procedure in this state in cases involving a plea of guilty has been that a defendant who pleads guilty to a murder case receives life punishment and not the death penalty.

As the mother of six children, a property owner and citizen, I am as interested [and more than the average person] in the preservation of law and order. My sympathies are, of course, with the families of the victims, but I am not in sympathy with a sudden, hysterical outburst of playing-to-the-public-favor by making a target of one boy who has not been given an even break by the society that now condemns him without determining all the facts of the case. All references to the Leob-Leopold and Croarkin cases are entirely out of place, as there are no parallel circumstances.

GRACE R. [MRS. JAMES] BARRETT.

## HER GOLDEN WEDDING DAY

[London Opinion.]

"My mother's just 'ad 'er golden wedding."
"But, Jane, you told me your father died years ago."
"So 's done, ma'am. She 'ad to 'ave it alone."

# IROQUOIS FIRE TRAGEDY LIVES IN ACTOR'S MEMORY

## Recalls Today His Part in Disaster 23 Years Ago.

Twenty-three years ago this afternoon Frank Holland, dressed in a resplendent Hussar's costume, stood out on the stage of the Iroquois theater, which stood then where the Oriental theater now stands, and began to sing, along with seven other costumed Hussars and an octet of girls, the musical number, "Let Us Swear by the Pale Moonlight."

It was the second act of "Mr. Bluebird" and the house was packed with a holiday matinée audience, largely of women and children.

Suddenly from the bridge backstage there was a spurt of light. But nobody paid much heed to it, for the scenic effects were elaborate in this song scene. Presently Eddie Foy, the star of the piece, rushed out from his dressing room, clad only in his trousers and undershirt, and importuned the people to keep their seats.

**Flames Sweep Across Footlights.**

The asbestos curtain was then lowered but it failed to come down properly. Holland and the other Hussars tugged at it, but it stuck. From somewhere in the back some one opened a door, and the rush of air whipped the flames from the bridge out over the footlights, blowing out the flimsy asbestos drop and the flames exploded into the auditorium and balconies.

For the next several minutes, Mr. Holland, who is now an actor-manager in Indianapolis, lived through a lifetime, which he will always remember. In Chicago for a brief visit at the Lorraine hotel, he will remain in the city long enough to address the annual meeting of the Iroquois Memorial association which will be held this afternoon at 1:30 in the lobby of the Iroquois Memorial hospital, 33 North Market street.

At this meeting, to which all members and friends are invited, the actor eyewitness of the fire has offered to tell his story of the tragedy.

**Elevator Boy Unsung Hero.**

"There is one hero of that fire, whose name I don't even know, who never got recognition that I know of," Mr. Holland recalled yesterday.

"That is the elevator boy back stage. The dressing rooms were up seven tiers and there was a small elevator giving on to them. The lad who ran the elevator was badly burned, but he wouldn't desert the girls who were in peril in their rooms. He wrapped wet towels around his hands and about his head, where the burns were the worst, and he kept at his post until every girl was saved."

Every girl but one. One of the members of the company, Nellie Reed, the leader of the spectacular flying ballet, was afraid of elevators. Mr. Holland understand, and could never be persuaded to enter one. That day, with the flames licking about the shaft, she refused, and insisted upon attempting to make her way down the stairs. She, of all the company, was badly burned and died two weeks later.

**Takes Toll of 575 Lives.**

The audience was not so fortunate as the actors. Five hundred and seventy-five perished in the flames or died afterward of their injuries.

After a while, as Mr. Holland recalls the story, he made his way, grease paint and costume and sword and all, down the alley and out into the frantic crowds.

"In some mysterious way, which I can never explain, I went along to State street and south until I found myself in front of a jewelry store. In some curious fashion I was impelled to enter the shop. In the back room I saw a woman in hysterics. She had been pushed in there by the crowds.

"It was my mother. I learned later that she had been shopping, had heard of the fire, and had fought her way to the theater, only to be beaten and pushed back into the store, blocks away. When she saw me she thought it was an apparition."

# WHERE'S CAROL? IT'S PARIS' BEST GUESSING GAME

## Not Home, Cook Says; Here, Police Say.

**Roll Your Own**

ASSOCIATED PRESS.—Prince Carol will remain away from Paris, etc.

UNITED PRESS.—Prince Carol today visited the Paris prefecture of police, etc.

PARIS, Dec. 29.—(AP)—Prince Carol of Roumania will remain away from Paris until the newspaper men have made up their minds that he is entitled to the privacy of a common individual. This was the information vouchsafed today at the villa in the Paris suburb of Neuilly, where as "Mister Carol man," the prince has been living since the issuance of the decree, Jan. 4, 1926 depriving him of his dynastic rights. The prince's whereabouts is still shrouded in mystery.

**Cook Points to Simple Meal.**

Not satisfied with the butler's announcement, the correspondent entered the gates of the Neuilly villa in the wake of a postman bearing a bundle of letters and postcards, the majority bearing the Roumanian postmark. Reaching the kitchen he was asked by the cook, who had a slight Balkanic accent:

"Can't you see my master is not here?" She added: "I am cooking dinner for four people, the valet, major domo, chambermaid, and myself. All will be served downstairs. If the prince were here there would be a much more sumptuous dinner."

**Claims He's in Paris.**

PARIS, Dec. 29.—[U. P.]—Former Crown Prince Carol of Roumania today visited the prefecture of police and angrily protested against the police surveillance which has been maintained over his movements here. He said he had been in Paris continuously, in commenting on reports that he had left the city.

Chief Secretary Breasson to the prefect received Carol and explained the surveillance was merely to protect him.

"I do not plan to leave Paris for the present," he said, "but later I may go to the Riviera."

# Albert B. Fall Recovering from Pneumonia Attack

El Paso, Tex., Dec. 29.—(AP)—Albert B. Fall, former secretary of the interior, who is ill at his home here with pneumonia, was reported improved tonight.


# COLDS THAT DEVELOP INTO PNEUMONIA

Persistent coughs and colds lead to serious trouble. You can stop them now with Creomulsion, an emulsified creosote that is pleasant to take. Creomulsion is a new medical discovery with two-fold action; it soothes and heals the inflamed membranes and inhibits germ growth.

Of all known drugs, creosote is recognized by high medical authorities as one of the greatest healing agencies for persistent coughs and colds and other forms of throat troubles. Creomulsion contains, in addition to creosote, other healing elements which soothe and heal the infected membranes and stop the irritation and inflammation, while the creosote goes on to the stomach, is absorbed into the blood, attacks the seat of the trouble and checks the growth of the germs.

Creomulsion is guaranteed satisfactory in the treatment of persistent coughs and colds, bronchial asthma, bronchitis and other forms of respiratory diseases, and is excellent for building up the system after colds or flu. Money refunded, if any cough or cold is not relieved after taking according to directions. Ask your druggist.—(Adv.)



# F. B. GEORGE CO.

131-133 SOUTH STATE STREET

WEST TOWN Roosevelt Road at Kedzie — Palmer House Block — UPTOWN Sheridan at Lawrence

*Many Sensational "Buys" in This*

# FUR SALE

*Our Entire Stock of Superbly Fashioned Furs at ¼, ⅓ and ½ Off!*

*This Hudson Seal Coat $195*

These items give you an idea of the savings:

**Silver Muskrat** $275 value, with cocoa Fox collar..... $179

**Raccoon Coats** Selected skins. $315 value..... $195

**Squirrel Coats** Cocoa dyed Squirrel, cocoa Fox collars. $425 val. $250

**Hudson Seal** with Leopard, or Marten, or Squirrel. $395 value... $275

**Gray Caracul** with Platinum Fitch trimming. $425 value..... $299



*Walgreen New Year's Special!*

Pineapple-Cherry BRICK

**Ice Cream**

A wholesome three layer brick of real deliciousness—A top layer of Pineapple Ice Cream, a center layer of Vanilla liberally sprinkled with nuts and a bottom layer of rich Cherry Ice Cream.

*Friday, Saturday and Sunday Only*

**42c** QUART BRICK



# THURSDAY AND FRIDAY SALE

# WALGREEN CO.

"DRUGS WITH A REPUTATION"

**107 Drug Stores**

*This Sale at All Chicago Evanston, Waukegan, Joliet, Gary, Hammond and Racine Stores*

*Right Reserved to Limit Quantities*

—Loop Stores—
State and Randolph (Capitol Bldg.)
17 East Washington (Opposite Field's)
Wabash and Van Buren (Lorraine Hotel)
Clark and Madison (Morrison Hotel)
Randolph and La Salle
Clark and Jackson
Monroe and Wabash

Filling Prescriptions Is the Most Important Part of Our Business.

$1.00 Bouquet Vegetal 69c

42c Gem Blades 27c

75c Mellin's Food 56c

50c Bicycle Playing Cards 36c

25c Cuticura Soap 17c

25c Success Cold Tablets 21c

60c D. & R. Cold Cream 34c

$1.00 Russian Mineral Oil Pint Size 49c

50c All Purpose Talc 33c

$1.00 Coty's Face Powder 63c (Limit Two)

10c Cocoa Almond Soap 3 Bars 23c

50c Pepsodent 31c

30c Laxative Bromo Quinine 18c

Kloseshave Lather Cream — Shaving becomes a pleasure with Kloseshave. Lathers quickly and abundantly. Double size tube. 50c size. 39c

Pyrolac Milk of Magnesia Tooth Paste — Does more than clean the teeth. Protects the gums against acidity and tartar formations. 50c size. 37c

Freshly Made Daily "Perfection" Cold Cream — Smoothes the skin; cleanses the pores of dirt and grime, leaving the skin refreshingly clean. 50c jar. 43c

Justrite Cleaner — Spots and stains removed from finest fabrics when "Justrite" is applied. Does its work without leaving a ring. 35c can. 25c

Pyrodent Mouth Wash — Pleasant tasting and antiseptic. Soothes irritated throats and prevents throat ailments. 20 ounce bottle. $1.00 size 59c

Amelita Face Powder — Adheres evenly to the skin. Medium texture scientifically blended. In favored shades. 85c

Cocoanut Oil and Egg Shampoo — For soft, silky and fluffy hair use this shampoo, invigorates the scalp, cleanses the hair. 50c bottle, 33c

Peau-Doux (Po-Do) — A Powder for Men — A fine, specially prepared powder particularly adapted for men after shaving, etc. Cooling, soothing and refreshing..... 50c

Ginger Ales—
Canada Dry (12-ounce) ½ Dozen, $1.20 1 Dozen, $2.30
Edelweiss Extra Dry Pale (24-oz.) ½ Dozen, $1.35 1 Dozen, $2.60 (12-oz.) ½ Dozen, $1.05 1 Dozen, $2.00
Edelweiss Plain (24-ounce) ½ Dozen, $1.35 1 Dozen, $2.60

Lustre Hair Dressing — Keeps the hair looking neat and in place throughout the day. Possesses tonic qualities. 37c

Malt Cough Syrup — A pleasant tasting syrup that soothes the throat. Eliminates irritation that causes coughs. 50c size, 42c

White Rouge..... 50c
Viking Tasteless Cod Liver Oil..... 95c
D'Ciny Truso Perfume..... $3.50
Velo (for Indigestion)..... 98c
Nasal (for nasal colds), 33c and..... 93c
Ovaltine, 72c, $1.33 and..... $4.55
Leo's Creolyptus..... 47c
Biofood, for health..... $10

Household Needs
15c Wash Cloths..... 2 for 23c
60c Rubber Aprons..... 39c
$1.50 Hughes' Ideal Hair Brush..... $1.19
Luxe—the package..... 9c
Hospital Cotton, the pound roll..... 39c
$3.50 Big or Baby Sun Alarm Clocks..... $2.29

Libby's Plum Pudding 42c

Walgreen's Butter Cream Caramels — A Treat on New Year's — Rich and chewy, made from fresh cream and pure dairy butter and abundantly filled with fine crisp nuts. Individually wrapped. 60c value, 49c POUND BOX

60c California Syrup of Figs 36c

$1.00 Norwegian Cod Liver Oil 59c

60c Barbasol 37c

$1.50 Tyson Hot Water Bottle — Of serviceable fresh rubber with reinforced seams. Guaranteed. 89c

Super Service Hot Water Bottle..... $2.89
Whirlpool Syringe..... $2.89
Super Service Breast Pump..... 79c

English Ice Bag 9 inch $1.09

Lullaby Baby Talc (Borated) — Contains the desired properties for babies' tender skins. Prevents chafing and relieves the irritation of excessive perspiration..... 9c

50c Hand Scrubs 37c

60c Mentholatum 36c

Hanslick — A marvelous new powder soap for hands that are stained, roughened and hard to clean. Will not harm the most delicate skin. Price 21c

Dr. West's Tooth Brush — Your tooth brush is safe from thumb brushers if you use the brush that polishes as it cleans. 50c

For Sinus Trouble (Head Colds and Catarrh) — Colds cause congestion and close up the sinuses. Keep these troublesome cavities draining into the nose if you would stop the headaches, eyeaches, etc. SinuSeptic clears the nasal cavity of secretions. Easily applied with hot water. Large bottle, 98c

Perfumes AT OUR LOOP STORES

$3.00 Coty's Paris or Emeraude Perf., bulk, per oz..... $2.19
$4.00 Veolay Nipbe Perf., bulk, per oz..... $3.35
D'Orsay Fleur de France Perf., bulk, per oz..... $4.00
$2.00 L'Peggie Toilet Water, 4 ounce..... $1.75
$2.00 Coty's L'Origan Perf., ½ oz., orig..... $1.89
$3.00 Caron Narcisse Noir, ½ oz., orig..... $2.85
$5.00 Cordey Orchidee Bleue Perf., 1 oz., orig..... $4.89
$5.75 Rosine Nuit de Chine Perf., 1 oz., orig..... $5.48
D'Orsay Jasmine Perf., 1 1-3 oz., orig..... $5.50
$12.75 Caron L'Infini Perf., 2½ oz., orig..... $11.98
Ybry Femme de Paris Perf., 2 oz., orig..... $30.00
$10.50 Vigny's Golliwogg Toilet Water, 8 oz..... $9.48
$3.25 Djer-Kiss Toilet Water..... $2.79

Gainsborough Powder Puffs — Made of a fine soft texture, each packed in individual glassine bags. Comes in your favorite shade. 10c to 35c

Richard Hudnut's Three Flowers Toilet Water — Delightful and refreshing. The finishing touch of a perfect toilette $1.50

Food Can't Burn When You Use the Never-Burn Hot Plate — No Watching, No Stirring — —no more burnt food or ruined cooking vessels. Prevents burning, even if moisture boils out. Marvelous for oatmeal, milk, rice, spaghetti and canning. Pans and pots as clean as before using. Money-back guarantee..... 98c



AREX COFFEE — The Coffee Ripened

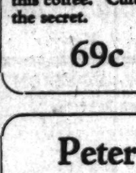

—is real coffee, the finest, mellowest coffee you ever tasted. With that old time Java flavor. No harmful after-effects from this coffee. Culture Ripening is the secret.

69c Pound



Peter Pan Almond Lotion

A new delightful non-greasy lotion for soothing rough, chapped and red skins. Gloves can be worn immediately afterward. Very smartly packaged.

37c



POLORIS Reg. U. S. Pat. Off. "Dental Poultice" for Toothache

Sore Teeth and Gums Neuralgia, Abscess

*Prescribed by Your Dentist*

POLORIS is a necessity in every home; it relieves pain of teeth and gums surely and safely. No household should be without it.

25c



HELPS YOU KEEP YOUR HAIR

45c

Easy to use, lathers freely, rinses quickly

La Prene SHAMPOO

8 TO 10 SHAMPOOS FOR WOMEN OR TWICE AS MANY FOR MEN



Cigars and Cigarettes

CHESTERFIELDS: CLOWNS: LUCKY STRIKES: CAMELS: 2 Pkgs. 25c

LA PALINA— 10c size—3 for..... 25c 12 for 98c

2 for 25c size— 5 for..... 50c 10 for 98c

15c size— 3 for..... 39c 8 for 98c

Box Specials
DUTCH MASTERS— Box of 25, 10c size.. $1.98
LA PALINA—2 for 25c size, box of 25.. $2.48



A New Store (Madison and Paulina) Opens Friday, December 31st

FREE

Free Gift Box —at Madison and Paulina St. ONLY

Every purchase of $1.00 or more at the Madison and Paulina store entitles you to one of these free gift boxes. They contain nationally known articles, including face powders, cold creams, soaps, shampoos, etc.



Acidophilus Milk (Brook Hill)

*Winter Calls for Health and Vigor*

Winter holds no dread for the vigorous. They welcome it as a season of outdoor activity unrivaled for snap and verve. For those who cannot muster the necessary extra vigor find winter a severe trial. Get back to health, drink "Acidophilus Milk."

50c Quart



Listerine *The Safe Antiseptic*

A safe, non-irritating antiseptic solution particularly adapted to the requirements of personal hygiene. Valuable as a gargle. Corrects halitosis — purifies the mouth—$1.00 size, 79c



Be Free of That "Yellow Mask"

No teeth beauty can be yours until you rid the pearly enamel of that unsightly yellowish tinge.

ORPHOS Tooth Paste will remove it, because Orphos contains that precious ingredient, Tri-Caleium Phosphate, which dentists use for cleaning teeth. Can't harm the softest enamel..... 39c



Ex-Lax "Figs"

A delicious and effective remedy for constipation. Ex-Lax "Figs" are made of choice figs, combined with a medicinal ingredient which is highly recommended by medical authorities for constipation in all its forms. For young and old. 35c size..... 32c



CANDY for New Year's

Mild Bittersweet Chocolates

Chocolate-covered creams, nut caramels, nut centers, fruits and nougats—good things made unbelievably better by Walgreen's famous Mild Bittersweet Chocolate. In 1, 2, 3 and 5-lb. boxes.

70c Lb.

Peanut Crunch, the pound..... 35c
Chocolate Covered Cherries, the box..... 59c
After-Dinner Chocolate Mints, 25c and..... 50c



You're Always Welcome at Walgreen's

# ITALY, GERMANY SIGN TREATY TO KEEP AX BURIED

## Provides for Arbitration to Settle Disputes.

BY JOHN CLAYTON.
[Chicago Tribune Press Service.]
[Copyright: 1926: By The Chicago Tribune.]

ROME, Dec. 29.—The treaty of arbitration between Italy and Germany was signed today by Premier Mussolini and the German ambassador, Baron von Neurath.

The treaty excludes from its scope all quarrels arising out of acts which are dealt with in existing treaties. Questions related to the Locarno treaty are placed beyond the scope of arbitration under the present pact. The Versailles treaty, while not mentioned specifically, is protected against interference in the same manner.

The rights and duties of each country, as a member of the league of nations, are not to be affected by the new agreement.

**Agree to Arbitrate.**

As THE TRIBUNE forecast, the treaty has no character of an alliance. It is purely juridicial, Italy and Germany binding themselves to bring before an arbitration commission of five members all disputes between them which cannot be settled through regular diplomatic channels, excepting those definitely excluded by the articles.

The treaty is composed of a preamble and sixteen articles. It endures for ten years. If neither party denounces it within six months after its expiration it is to continue in force for five years more.

The first article prescribes an attempt at compromise when a dispute cannot be solved through diplomatic channels. It excepts any questions belonging to the past—and probably aiming at the South Tyrol question.

In case of failure to reach a compromise, disputes are to go before a special court of arbitration or the permanent court of international justice at The Hague.

**Three Non-Citizens on Board.**

Article 2 provides for re-examination of questions when the court's arbitration is unsatisfactory to either. Article 4 calls for the selection of an arbitration commission of five members —one German, one Italian, and three who are citizens of neither country.

Article 12 binds the two nations to accept arbitration when other powers are involved in the dispute.

# LONDON-GOTHAM TALK CARRIED ON WITH DESK PHONE

[Chicago Tribune Press Service.]

LONDON, Dec. 29.—Mr. Shaughnessy, assistant engineer and chief of the British postoffice mechanical-wireless services, using a small desk phone, today made a trial call from London to New York, to test the Atlantic service, which will be inaugurated next month.

"It was clear as a bell. The man with whom I talked might have been in the next room instead of 3,000 miles away," said Mr. Shaughnessy, explaining to THE TRIBUNE correspondent the details of the $25 per minute radio phone.

Mr. Shaughnessy described how ordinary subscribers will get New York calls.

"They will merely pick up the phone at home or in their office, saying: 'American service, please,' then giving the New York number, replace the receiver and wait. If the line is clear they ought to get New York in thirty seconds or a minute.

# AMERICANS TO STUDY MEXICO; HOPE TO GIVE U. S. TRUTH ABOUT IT

Mexico City, Dec. 29.—(AP)—The advance guard of a party of about 40 Americans who will study the relations between Mexico and the United States arrived here today for a ten day conference with Mexican leaders. The party, which is composed of writers, ministers of various religions, professional and business men and social workers, hopes to obtain facts with which to give the United States a better interpretation of Mexico.

Hubert C. Herring of Boston, Mass., writer and lecturer and head of the social relations department of the Congregational churches of the United States, has organized and directs the conference. The party includes Herbert Croly, New York, editor the New Republic; Paul Hutchinson, Chicago, editor the Christian Century; Dan Brearley Brummitt, Chicago, editor Northwestern Christian Advocate; Isaac Landman, New York, editor the American Hebrew; Benson Y. Landis, editor Rural American; Prof. Herbert A. Miller, Ohio State university; Walter Frank, New York, and several others.

## *Jail Tars Who Locked Up Captain on Yankee Ship*

[Chicago Tribune Press Service.]

BALBOA, C. Z., Dec. 29.—Twenty-eight seamen aboard the American steamer Colombia, who mutinied on Monday on the high seas, were taken off and imprisoned this morning at Balboa, where they are awaiting trial. A new crew was signed on. The American officers were forced to wait on tables aboard the ship as a result of the crew's rebellion. The captain was locked up by the mutineers.

# CALLES REFUSES MORE TIME TO OBEY OIL LAW

[Chicago Tribune Press Service.]

Mexico City, Dec. 29.—President Calles tonight refused to grant the oil companies further time to comply with the new petroleum law, which becomes effective on Saturday. He bluntly calls their attitude "rebellion." His refusal is set forth in a cablegram to the Association of Oil Producers in Mexico, which has headquarters in New York, answering their request for six months' extension. The oil operators must comply on or before Friday.

**Blames Causes "Far Distant."**

"Your message of yesterday, President Calles says, "confirms me in my opinion that it is not the oil industry's own interest, but causes far distant which are the underlying motives of the attitude of rebellion assumed by some companies in complying with the law.

"The precepts of the law in question have been regulated and have been put into execution by the executive within the most ample and liberal spirit permitted by our institutions, clearly stating in definite form the rights and obligations in the best interests of the industry.

**Considers Law Just.**

"I consider the law good and just, as I consider that its rulings, under the most rigorous legal interpretation, do not injure or destroy any rights legally acquired, giving guarantees to the interests of the industry as well as safeguarding its development for the benefit of those who are connected with it."


Once yearly—this opportunity to secure imports slightly soiled in the holiday rush

Interesting items are:
*Crystal and bronze.*
*Purses and bags.*
*Jewelry.*
*Luncheon sets.*
*Pillows.*
*Infants' net carriage covers.*

*Many lamps, dolls, and a miscellany of lovely art wares from foreign sources.*
*Ninth floor*

MANDEL BROTHERS
Foreign Shops



RESORTS AND HOTELS

CENTRAL FLORIDA
The delightful lake and hill section comprises Lake Marion, Orange, Putnam, Seminole and West Volusia Counties. Visit Central Florida this winter.

RESORTS AND HOTELS

FOLLOW THE SUN to Hollywood, Fla. Write for description of rooms, our moderate rate, and our colorful libretto, "Florida's Most Beautiful Hotel."—Hollywood Beach Hotel. Wm. H. Kimball, Manager



CARSON PIRIE SCOTT & Co

Tuxedo Accessories

*Hosiery, $1.50*
Plain black silk hosiery; those with white clocks at $3.50.

*Oxfords, $7.75*
Medium broad toe style. A smart last. Patent leather.

*Shirts, $2.50*
With pleated front, stiff cuffs.

*Bow Ties, $1*
The bat-wing, plain or moire style.

*Jewelry, $5 Set*
Cuff links, shirt studs in hexagon or round shapes.

*Second Floor, South.*

Ruffster Dresses Up! High School Students' Tuxedos, $35
*Coat, Trousers, Vest*

SMART and with a lot of snap—it's the "Tux" you will like. Jacket is short, with wide satin lapels, wide-cut trousers, black waistcoat. $35.

*First Floor, South.*



RESORTS AND HOTELS RESORTS AND HOTELS RESORTS AND HOTELS RESORTS AND HOTELS

The Center of Life on the Gulf Coast

THE Buena Vista Hotel on the beach front of Biloxi, in a setting of beautiful live oak and palm trees, rivals in picturesqueness any hotel in America.

WITHIN a few moments' walk of the shopping district of Biloxi and within ten minutes' ride of 90 holes of golf, the location of Buena Vista is the most convenient on the coast.

250 ROOMS, all outside, with private or connecting bath. 3000 feet of space added to our kitchen facilities to assure guests of dining room service par excellence. Grill room, beauty parlor, barber shop. Turkish baths, chiropodist, Fenner & Beane brokerage office, drug store and other shops in the hotel. The comforts of so complete an establishment can be realized.

THE famous Buena Vista Orchestra plays nightly. Dances are held either in the Hotel or on the Buena Vista Pier, the largest and finest pier on the Gulf.

LOUNGES, card rooms, promenades and spacious verandas invite you to rest and enjoy the beauty of the scenery facing the blue waters of the Gulf.

*European Plan—Rates Reasonable—Wire or Write for Reservations*

BUENA VISTA HOTEL, *Biloxi, Miss.*
J. W. APPERSON, *President and General Manager*



RESORTS AND HOTELS

Daytona Beach, Florida

74 degrees above with windows wide open. Minimum 58. A sample of winter weather in Daytona Beach. The only snow we have is a snow storm of inquiries about rates and accommodations. In reply—excellent accommodations a-plenty at reasonable rates. Great program of entertainment. Sports and pastimes by the score. Daily concerts, Thavius Beal, Wire today, Room 95, Chamber of Commerce Building, Daytona Beach, Fla.

Send Literature



THE WHITE HOUSE
BILOXI, MISS.

ENJOY the mild, bracing winter climate of Biloxi. Come to the White House—a modern, comfortable hotel facing the beautiful Gulf and adjoining the best 36-hole golf course South. Fire-proof Annex, every room with private bath. Excellent cuisine. Rates reasonable. Golf, tennis, all sports. Write for literature and rates. Walter R. White, Manager.

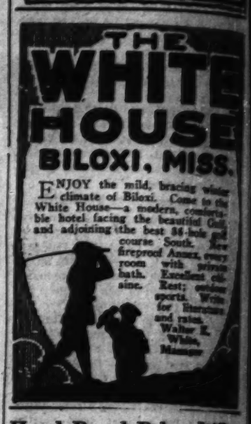

Hotel Royal Palm
Every room with bath. 2 18-hole Golf Courses. Swimming Pool. J. L. WILSON, Mgr.



RESORTS—FOREIGN Ocean Travel. RESORTS—FOREIGN Ocean Travel. RESORTS—FOREIGN Ocean Travel.

CRUISES to the WEST INDIES
January 27 to February 22

Away from sleet and slush, two comprehensive cruises sail to San Juan in Porto Rico; Fort de France and St. Pierre in Martinique; Barbados; Port of Spain and Pitch Lake in Trinidad; La Guayra and Caracas in Venezuela; Curacao; Colon and Panama City; Kingston and Port Antonio in Jamaica; Havana; Nassau in the Bahamas; etc., on the luxurious S. S. "Columbus".

On the Largest Ship Ever to Cruise the Caribbean

Sumptuously equipped, broad decks, spacious public and private rooms, particularly adapted to tropical sailing—members are assured the utmost in cruise luxury. The "Columbus" is pre-eminent among the ships to cruise to the Antilles and Spanish Main this season.—25 days—a comprehensive itinerary—and a particularly complete schedule of shore excursions.

All Trips Ashore Included in the Rates—$400 & up.

*Write for our West Indies Booklet*

Raymond & Whitcomb Co.

72 E. Jackson Blvd., Chicago
Tel. Harrison 3422



BILOXI
The Peninsular City

"Use Biloxi Canned Oysters and Shrimp"

—where the balmy and sunshiny climate makes life worth living. Away from the rigors of Northern Winters, you can rest or play every day in the open. South the Sunset Coast, where the tang of the salty sea breeze from the Mexican Gulf is soothing and invigorating.

Outdoor sports are available, including golf—on two of the finest 18-hole courses in the South—fishing, hunting, boating, trap-shooting and motoring on beautiful boulevards and shell beaches, through moss-hung oaks and fragrant pines.

Modern hotels, with all conveniences, await you. Come this season to romantic, historic, beautiful Biloxi. Excellent railroad service from all points. Only 22 hours from Chicago. *For full information and literature write—*

Chamber of Commerce
Biloxi, Miss.



The HOMERIC CRUISE to the MEDITERRANEAN
*from New York Jan. 22nd—67 glorious days*

*On the "Ship of Splendor,"*
the largest steamer sailing to the Mediterranean. The list of passengers who have made definite reservations is a guarantee of enjoyable companionship.

*Some choice accommodations of various types are still available.*
*Immediate applications advisable.*

THOS. COOK & SON
350 North Michigan Ave. At the Bridge
Telephone State 1289 CHICAGO



SOUTH AMERICA

Plan to visit Rio's colorful Mardi Gras—February 27th to March 1st—Itineraries planned—Hotel reservations arranged.

Scenic splendor, sub-tropical climate, Latin color and romance, luxuriously appointed hotels, continental freedom, all combine to make South America a delightful new travel field during our winter months.

Every other Saturday a Munson Line steamer (21,000 tons) leaves New York for

RIO DE JANEIRO SANTOS
MONTEVIDEO BUENOS AIRES

Fastest Time
Finest Ships

MUNSON STEAMSHIP LINES
111 W. Washington St., Chicago. Ph. State 6822



RESORTS AND HOTELS

HOTEL AVELEZ
The Host of the Coast
BILOXI, MISS.

MODERN, new fire-proof hotel, steam heat, every room with bath. Convenient to beach and golf courses. Write or wire for information.



ALL ABOUT SOUTHERN CALIFORNIA
Free information, maps, booklets, exhibits, etc., at Los Angeles Chamber of Commerce Bureau
C8 West Adams Street, Chicago



For your best vacation, come to WEST MICHIGAN, THE PLAYGROUND OF A NATION. Write for Free Vacation Guide today. Michigan Tourist and Resort Association, Grand Rapids, Mich. Dept. 155



EGYPT-INDIA
AMERICAN-INDIAN LINE

To PORT SAID (FOR EGYPT and PALESTINE)—KARACHI—BOMBAY—COLOMBO-MADRAS—RANGOON—CALCUTTA

City of Baroda 1st class only.....Jan. 31
City of Cairo.....Feb. 28
All outside Rooms 1st and 2d class
Special Missionary Reductions

NORTON LILLY & CO.
208 So. La Salle St., Chicago
Gen. Agts. for Illinois & Burkand U. S. Co., Ltd.



Advertise in The Tribune



New, Direct Steamship Service

NEW ORLEANS —PROGRESO

Investigate for yourself the rich commercial opportunities of Mexico; see the marvelous Mayan ruins in Yucatan. Comfortably appointed, modern S. S. Munplace sails every ten days. Excellent Munson cuisine.

Munson
111 W. Washington St., CHICAGO, ILL.



RESORTS—FOREIGN Ocean Travel.

West Indies

Sail through Sun-Kissed Seas!

While winter ice and snow reign at home, sail through the sun-kissed seas of the Tropics.

2 Cruises
on the luxurious Canadian Pacific liner, Montrose, 20,500 tons displacement, the Empress of the West Indies—
from New York
Jan. 26 and Feb. 28, 1927.
One class steamers—ship and shore.
Canadian Pacific Express Travellers' Cheques good the world over.
Further information from local steamship agents or
R. S. ELWORTHY, Steamship General Agent, 71 E. Jackson Blvd., Telephone Wabash 1904, Chicago, Ill.

Canadian Pacific
World's Greatest Travel System



BY CABLE

WHY complain about the rigors of Winter when you can enjoy the Prevailing Spring Weather at

CANNES

Unlike any other place on the French Riviera.

From January 15th at the MUNICIPAL CASINO
Amid the Fascinating Atmosphere of the new
RESTAURANT DES AMBASSADEURS
Gala Dinners—Unique Attractions—All Day and Night Amusements. Two Golf Links—Tennis—Polo—Yachting—17 Days' Horse-Racing.
*Twenty First-Class Hotels*



RESORTS—FOREIGN Ocean Travel.

NEW ZEALAND AUSTRALIA
Canadian-Australasian Royal Mail Line

SAIL FROM VANCOUVER, B. C., VIA HONOLULU AND SUVA (FIJI ISLANDS)
"NIAGARA" (16,000 tons).....Jan. 15 Mar. 5
"TAHITI" (10,000 tons).....Feb. 5
"AORANGI" (22,000 tons).....Apr. 2
For fares, etc., apply Canadian Pacific Railway Co., 140 S. Jackson, The Rookery Bldg., Chicago, or Canadian-Australasian Royal Mail Line, 649 Seymour St., West, Vancouver, B. C.

Union Line of New Zealand
VIA TAHITI AND RAROTONGA
Sail from San Francisco
"MAKURA" (14,000 tons).....Jan. 18 Mar. 8
"MAUNGANUI" (12,000 tons).....Apr. 5
"TAHITI" (13,000 tons).....Apr. 5
Australasia, $320. First class.
Round Pacific Tour, $385. First class.
For Fares, etc., apply Union S. S. Co., 129 Commercial St., San Francisco, or Robertson Bros., 215 S. Jackson, The Rookery Bldg., Chicago, or Canadian-Australasian Royal Mail Line, 649 Seymour St., West, Vancouver, B. C.

PERU and CHILE via PANAMA CANAL
Finest and Fastest steamships to West Coast
TENO.....Jan. 15
ACONCAGUA.....Feb. 12
Special features: Gymnasium, Plunge and Public Smoking Rooms. Commodious Lounge and Veranda Cafe. Excellent Cuisine.
Compania Sud Americana de Vapores (South American Steamship Co.)
WESSEL, DUVAL & CO.
General Agents, 25 Broad St., New York



RESORTS AND HOTELS

MORRISON HOTEL
THE HOTEL OF PERFECT SERVICE
Clark and Madison Sts.
The Home of the Terrace Garden
CHICAGO'S WORLD FAMOUS RESTAURANT



Riviera Hotel
BILOXI, MISS.

MODERN, steam heated, fire-proof, centrally located hotel. Home-like atmosphere. Right on the beach. Reasonable rates. Annex can plan. Write for literature.
T. K. Devlin, Manager



The Flamingo
Florida's Foremost Resort Hotel



FORT HARRISON HOTEL
CLEARWATER, FLORIDA
Luxurious Fireproof Hotel. Opening Dec. 15th. Write or wire for reservations or booklet.



HOTEL PENNSYLVANIA
WEST PALM BEACH, Fla.
On Lake Worth. Bungalows Plus



Enjoy the Winter in Orlando
"The City Beautiful." For Booklet address ORLANDO & ORANGE COUNTY CHAMBER OF COMMERCE, ORLANDO, FLORIDA



Come to Beautiful Fort Myers, Florida, for the winter. It is the City of Palms and Royal Poinciana in bloom. Write for a copy. Chamber of Commerce, Dept. A. A., Fort Myers, Florida.

AND HOTELS

All Ages Feel Young at

Beach, Florida

...es above with win-
...open. Minimum 58.
...of winter weather in
...ach. The only snow
...a snow storm of in-
...ates and accom-
...In reply—excellent
...tions a-plenty at rea-
...tes. Great program
...ament. Sports and
...y the score. Daily
...Thavins Bond. Write
...om 95, Chamber of
...Building, Daytona

...nd Literature

THE WHITE HOUSE
...XI, MISS.
...e mild, bracing winter
...of Biloxi. Come to the
...a modern, comforta-
...ing the beautiful Gulf
...the best 36-hole golf
...course South. New
...fireproof Annex, every
...room with private
...bath. Excellent cui-
...sine. Rest; outdoor
...sports. Write
...for literature
...and rates.
Walter E. White, Manager

...val Palm ... Fort Myers, Florida. Open Jan. 8
...bath. 2 18-hole Golf Courses.
J. L. NELSON Mgr

...XI
...ar City
...ultimate makes
...the rigors of
...r play every
...Southern sun,
...breeze from
...invigorating.
...cluding golf—
...courses in the
...ng, trap-shoot-
...boulevards and
...ung oaks and

...ence, await
...antic, historic,
...ailroad service
...ers from Chi-
...and literature

...erce

RTS—FOREIGN
...ean Travel.

...ZEALAND
...STRALIA
...-Australasian Royal Mail Line
...VANCOUVER, B. C., VIA ...AND SUVA (FIJI ISLANDS)
...Apr. 12 Nov. 1
...Jan. 15 Feb. 5
...Feb. 12 Mar. 5
...Mar. 12 Apr. 2
...Apr. 9 May 7
...Apr. 23 May 21
...Canadian Pacific Railway, ... Bldg., Chicago, or to Canadian Royal Mail Line, 360 Madison ave., N. Y.

...ne of New Zealand
...NITI AND SAMOTONGA
...Jan. 25 Mar. 25
...Feb. 25 Apr. 25
...Mar. 25 May 25
...Apr. 25 June 25
...First class. For ... Tour, $565. First class. For ... to United S. S. Co., 220 California, or Robertson Johnson & ... Avenue, Pacific Coast Agts., 358 S. Michigan Ave., Chicago

...CHILE
...AMA CANAL
...latest steamers to West Coast
...Jan. 15
...AGUA ... Feb. 12
...ge. Gymnasium. Private and ... Rooms. Commodious Lounge ... Cafe. Excellent Cuisine
...ed Americana de Vapores ...erican Steamship Co.)
...SEL, DUVAL & CO. ... 25 Broad St., New York

...TS AND HOTELS
...RISON HOTEL
...EL OF PERFECT SERVICE ...and Madison Sts. ...e Home of the ...ace Garden ...GO'S WONDER RESTAURANT

...era Hotel
...BILOXI, MISS.
...MODERN, ocean-board, ... centrally located hotel. Home ...e atmosphere. Right on the ...each. Reasonable rates. Ameri ...an plan. Write for literature. T. K. Devin, Manager

...lamingo MIAMI BEACH
...Fort Myers Resort Hotel

HARRISON HOTEL
...EARWATER, FLORIDA
...ional hotel, fronting Gulf, now ... for reservations or brochure.

...L PENNSYLVANIA
...Y PALM BEACH, FLA. ...ireproof. European Plan

...e Winter in Orlando
...Beautiful." For booklet address ... ORANGE COUNTY CHAMBER OF ...RCE, ORLANDO, FLORIDA.

...e Beautiful Fort Myers, ...winter. It is the City of Palms, ... Write for a copy. Chamber of ... A. Fort Myers, Florida.

Doris Blake Advises Girls
Affairs of Heart and Home

# Chicago Daily Tribune

THE WORLD'S GREATEST NEWSPAPER

Antoinette Donnelly Tells
Women Paths to Beauty

THURSDAY, DECEMBER 30, 1926. ** 11

## The Ragged Edge

By Henry C. Rowland.

SYNOPSIS.

Granville Boyd, owner and navigator of the yacht Rigel, anchored in the harbor at Carillon, Bermuda, is about to start on a semi-scientific expedition around the world. He is accompanied by his sister, Carillon, and a party of scientists. Carillon meets Bengal Dodd, who has brought his yacht Gunga to Bermuda on her maiden cruise, and she asks Dodd to say along with the Rigel. Obtaining Boyd's consent Dodd asks Jim Rowland and his daughter Gertrude to accompany them. As they are about to leave, a widow at one of the Hamilton hotels loses her jewels and Carillon is suspected of the theft. Bengal Dodd is a former district attorney of New York and he decides to do everything in his power to help Carillon clear herself of the suspicion. He suspects Mrs. Ransome's maid Irma, who formerly worked for Carillon. While Boyd and Dodd are in Hamilton working on a clew, Mrs. Ransome, accompanied by Irma, comes aboard the Rigel and assures Carillon that she is certain of her innocence and tells her she is free to leave on the Rigel whenever she pleases. The two boats start off agreeing to meet at Port au Prince.

On the seventh day out Bengal sights the Rigel drifting north and on boarding her finds she has been abandoned. Following a clew found on the chart he takes Rigel and accompanied by Gertrude makes for Verde Cay, an uninhabited island. Rowland agrees to navigate the Gunga to Ragged Island and wait there for the Rigel. Bengal is sure Boyd and his guests have been the victims of pirates.

Bengal goes ashore at Verde Cay after instructing Gertrude to take the Rigel to Ragged Island and bring back help. He encounters one of Carillon's convicts and her former maid, Irma. Bengal kills the bandit.

INSTALLMENT XXIII.

BENGAL SHOWS NO MERCY.

Bengal and Irma forced their way through the green tangle to the bare cone of rock that fringed this side of the island. Near the ragged edge Irma paused. "Where now, Hercule?" she asked, and again Bengal was struck by that strange light in her eyes. He wondered if she had hated Tony, but was not interested if that were the case.

"Keep along the water's edge to the right."

It was now his plan to stall the salvage operations on the power cruiser, until a rescue party might arrive. This, he thought, should not be difficult, armed with a fine military rifle and the ammunition belt with which Tony had provided himself. The grotesque rock formation opposite the stranded boat must afford some pocket where there would be shelter from fire on all sides, even from the hilltop. Bengal did not know how many might still be in the mob, nor did he greatly care.

With Irma some few paces ahead they came presently to a spot where low cliffs, fantastically eroded, fell so steeply into the sea as to compel a choice between wading, or even swimming a few yards at their foot or making a painful detour to the higher ground. Here the formation was even more

He pushed Irma off the ledge, swashing in beside her.

fantastic, with caverns and grottoes and deep twisted fissures. But the transparent water did not look deep beneath them.

Bengal quickly took his choice.

"Go down there—along the foot of the cliffs," he ordered, briefly.

"But monsieu'—there is no place to go——"

"Take to the water. It isn't deep."

"It is deep enough to drown me," Irma protested. "I have never learn' to swim."

"I can swim for both, if need be. Do as I tell you——"

Irma looked at the clear still water, then shrank back. She turned appealingly to Bengal. "It is deeper than one thinks. You can tell nothing when it is so clear."

Bengal did not waste time in reassuring her.

Stepping to Irma who was standing near the brink, he took her by the arm, just below the shoulder. "If you scream," he warned, "I'll souse you under. Leave you there, perhaps. Come on, now."

There could be no mistaking the terror in her eyes. She began to plead, to babble whimperingly like a frightened child forcibly being taught to swim in deep water. Perhaps the one thing of which she was mortally afraid now confronted her, inexorably. But finding no mercy in Bengal's grim face she did not try to struggle.

Holding the rifle high, he stepped over waist deep, hauling Irma after him. The refreshing contact with the cool brine was almost an ecstasy. In the next few steps it deepened. The bottom fell from under Bengal's feet. Loosing his hold of Irma, who grasped one powerful shoulder, Bengal took a few strokes, easily, pleasantly, holding the rifle clear of the water. This brought him to a shelf just awash at the base of the cliffs. He crawled onto it, hauling Irma after him. She had not struggled, merely clung limp, as if paralyzed below her clutching hands.

"Go on to the end," he said.

The sea had so washed away its confining walls that these overhung on all sides, forming a semi-cavern accessible only from the sea. It was fifty feet across, perhaps, and scooped into the cliffs for slightly more than that distance. At the head of it the water shoaled to form a sandy little beach that rose steeply and was flanked by huge fallen masses of rock, of which the flattened tops were well above high water mark. Bengal noted with a sudden eagerness a dark smear on the face of the wall behind.

He pushed Irma off the ledge, swashing in beside her. But instead of swimming across the little cove, he made for its head. That dark smear had roused his eager interest. He was beginning to wonder how long he could endure the burning thirst that was beginning to torment him. Then, as their feet touched the sand, he gave a short laugh. Irma shot him a half frightened look.

"What amuses monsieu'?" she asked, tremulously, as they waded out.

"Here's a trickle of fresh water, and I'm thirsty." He stepped to the face of the rock, cupped his hands against it, filled them and drank, over and over again. Irma followed his example. She had become as docile as a pet Angora, all the mockery and malice washed away. Her pale eyes still watched Bengal with that curious glow in their clear amber. He turned abruptly, stepped down the little beach and started to wade out. This time Irma followed him. Bengal turned, waist deep.

"You stop here," he said, briefly.

"But—but—O, m'sieu'——" Her voice rose in a wail as she guessed his intention.

"It's a better prison than your next is apt to be."

"But when the tide mounts—O, no—no——"

For all his detestation of her, Bengal now found it impossible to torment the girl. "The tide is half full, and has only eighteen inches more to rise. You can't drown. It would be better for you if you did. And if you make a noise, I'll come back and drown you myself, as I would a vicious cat."

He flung himself forward and began to swim to the end of the wall beyond. A few strokes carried him there. As he climbed out on a shallow ledge he looked back and saw a curved gray fin slowly cutting the water in a circle at the mouth of the cove. Bengal had read from the pen of high authority that there were no man eating sharks in the Bahamas, but reflected that there might still be exceptions to this rule. He turned and called to Irma, who was standing at the water's edge, watching him in silence.

"There is your jailor, mademoiselle. If you have lied to me about your swimming, then you still had better not take a chance with this fellow. He lives here in the deep water and would relish a dainty morsel like yourself."

The answer flung back at him was not such as he had expected, for Irma merely shrugged disdainfully, then said: "and so might you—if you were not a fool——"

Making his way along the foot of the cliffs, alternately climbing, wading and swimming, Bengal had occasion to wonder at the effrontery of sex, and its still more amazing lure.

There was Carillon, the last type of girl with whom he could ever have expected himself to fall in love, to wish to marry, and his heart now wrung with love and hideous anxiety for her. She was actually, as Irma said, a thief, call her malady by what polite or scientific name you would. And of all crimes known that Bengal had most abominated, of all crimes he held most detestable, thieves and thieving were the worst.

Here again was Gertrude, lovely, sweet, courageous and resourceful, the type of girl whom he had hoped some day to call wife, sympathetic of temperament and tastes, a woman molded for him. And yet he had scarcely given her a thought since she had sailed away in that tearing nor'wester to fetch aid. He had considered that detail, but not Gertrude, somewhere on her way to Ragged Island with only a Bermuda boy to help handle the redoubtable yacht.

But strangest of all, here was this arch type of female criminal Irma, cruel, treacherous, ruthless and a potential murderess, or worse in Carillon's regard, whom he had imprisoned in a niche of the rocks with the relentless sea and a more or less ferocious shark to guard her.

[Copyright, 1926, By Henry C. Rowland.]

[Continued tomorrow]

## GASOLINE ALLEY — AND THEN AVERY KICKED HIMSELF

## Screen Brings Jungle Terror, Thrills to Loop

### "Gorilla Hunt" Revivifies Your Geography.

"THE GORILLA HUNT"
Produced by Joseph P. Kennedy.
Filmed and directed by Ben Burbridge.
Presented at the Castle Theater.

BY ROBERTA NANGLE.

If you have a drop of explorer's blood in your veins, if you harbor any curiosity about strange countries, strange customs and stranger human specimens, you ought to drop in at the Castle this week and see "The Gorilla Hunt."

Ben Burbridge conducted an expedition into the African Congo, the object of which was to bring back to civilized parts several of the brutish ape men who rule the jungle and instill terror into the hearts of men and lesser beasts. It seems to me there's some tradition about the lion being monarch of the jungle lands, but this travel picture gives one to understand that the gorilla is the big boss in Africa.

Mr. Burbridge took his camera along on the trip and used it to capture all the highlights in his 5,000 mile journey. It's like having your geography come to life to see tribes of tattooed black men offering friendship and protection to the strange whites for the price of a parasol or a couple of safety pins. These latter they suspend proudly from their noses or lips. Give them an elephant's carcass and they go wild dissecting and dividing it among the members of the tribe. Their ultimate expression of joy seems to be the original version of the now famous "Black Bottom" dance.

Farther up the Congo are the Pygmies, queer little men who excel in shooting poisoned arrows.

Along the trail we encounter elephants, lions, alligators, a python that made me shiver, and finally the huge and hairy gorillas. The camera caught these creatures in their home surroundings and the result is something amusing and pathetic. Yesterday the Castle was filled with small boys who ate the picture up. Let your small boy go to see it some time during the holidays, or take him yourself if you have time.

## Here's a Smile or Two for an Hour or So

"THE NERVOUS WRECK"
Produced by Christie.
Directed by Scott Sidney.
Presented at the Orpheum theater.

THE CAST.

| | |
|---|---|
| Henry Williams | Harrison Ford |
| Sally Morgan | Phyllis Haver |
| Mort | Chester Conklin |
| Jerome Underwood | Mack Swain |
| Jud Morgan | Hobart Bosworth |
| Bob Wells | Paul Nicholson |
| Harriet Underwood | Vera Steadman |

"The Nervous Wreck" has been fashioned after the stage comedy of the same name. It's all about a young hypochondriac, who enjoys exceedingly the prospect of having only a few months to live. He journeys to Arizona, thinking he will find in the open spaces a quiet spot where he may watch his temperature and swallow pills until the end comes. Instead of peace and a happy death, the west presents him with the health and courage to win a few fights, stage a holdup and finally won a girl.

The picture is happily cast with Harrison Ford playing the title part and Chester Conklin, Mack Swain and Hobart Bosworth contributing their various sorts of comedy. Mr. Ford acquits himself well as the nervous, jerky youth and Phyllis Haver is quite all right as the girl in the case.

Photography is good and direction is skillful enough to keep things going at a rapid pace. All told, it's a nice little comedy, worthy of your time.

## Swedish Choral Club Heard in "Messiah"

The Swedish Choral club's Christmas concert of "The Messiah" at Orchestra hall last night turned out to be an uncommonly interesting and attractive performance of this, the most frequently sung of all oratorios. Conductor Edgar Nelson and his chorus treated it in the perhaps unconventional but certainly persuasive manner of suavity rather than conscious grandeur.

Even in the choral number, "For unto us a child is born," where choruses usually try for a smashing outburst, there was nothing in this case but lovely tone. And it was lovely, full of vitality and youth, and in the soprano section the best enunciation of English I ever heard from a chorus, but insistent on quality rather than quantity.

Four highly competent soloists took the same view of the proceedings as the chorus. Watt W. Webber, the tenor, had the first solo, "Every Valley," negotiating its florid passages with accurate composure and maintaining excellent tone throughout. Rollin Pease, baritone, followed, in first gate voice and with the aplomb of a veteran. Then came Mme. Gilderoy Scott, contralto, a resourceful and experienced artist, and, finally, Jennie E. Peterson, the soprano, whose "Rejoice greatly" was entirely in the mood of the rest of the performance.

E. M.

## Speech Called Accident, Due to Fear, Inhibition

Speech is an accident rather than a natural function of the human body, in the opinion of Prof. Edward Sapir of the University of Chicago.

Properly speaking, there are no vocal or speech organs, Prof. Sapir declared yesterday before the National Association of Teachers of Speech at the Palmer house. The mouth, nose, larynx, throat, palate, tongue, and lips were originally intended only for eating and breathing. Inhibitions and fears caused speech.

"The first reactions of man were purely muscular, not vocal," said Prof. Sapir. "In moments of great emotion these reactions took the form of gestures, and later of the quick emissions of breath from the mouth. In this way developed the first sounds. And it took centuries for the organs of the throat to become accustomed to utterance."

## Mrs. Harvey S. Firestone in Chicago on Way West

Mrs. Harvey S. Firestone of Akron, O., with her son, Leonard, stopped over in Chicago a few hours yesterday en route to Tucson, Ariz., to visit two of her sons who are in school there for the winter. Mrs. Firestone expects to remain in Tucson about a month.

## 2,500 Attend Night School of Western Electric Plant

Twenty-five hundred employes were enrolled during the first semester of the evening school conducted at the Hawthorne plant of the Western Electric company, Anthony B. Holstadt, superintendent of education for the company, reported yesterday.

## The Inquiring Reporter

Every Day He Asks Five Persons, Picked at Random, a Question.

The Tribune will pay $5 for each question accepted for the Inquiring Reporter to ask. Send name and address with your question to "The Inquiring Reporter," Chicago Tribune. For today's question D. I. Frankel, room 322, 72 West Adams street, was awarded $5.

**The Question.**

Do you approve the present practice of some firms in discharging their married women employes?

**The Answers.**

William H. Vick, 634 North Clark street, real estate broker—Yes, because I don't think a married woman should be working. It's all right where there's good reason for it, but many women are working who should be looking after their homes. I don't believe in women working for pin money—I'm married and know something about this.

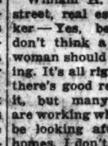

Miss Leah Matonoff, 1606 South Turner avenue, stenographer—No. Few women would be working if necessity didn't drive. If we take the attitude that a married woman who is working is accomplishing a task for society, either in helping with the family budget, or taking care of some one, we will not be far from wrong.

Roland H. Roe, 2312 Clarence avenue, Berwyn, Ill., efficiency expert—I am married and I'll say that it all depends. Some women just work for pin money; others, because of necessity; others because of especial skill in some line.

Miss Alice Haun, 2450 Eastwood avenue, secretary—Women should not work after they are married. It is not exactly fair to those who are unmarried and who may need an income. For every woman who is unnecessarily holding a position, some man is being deprived of a position, and men are supposed to be the supporters of the family.

Harry Micklass, 1746 North Campbell avenue, cable splicer—I approve of that. There are enough men out of work, anyhow. A woman should not marry unless the man is able to support her, nor should he marry unless he can. I'd rather walk the streets broke than have the wife working for me.

## Pulpit Ranting Is Denounced at Conference

### Violent Preaching Breeds Violence, Pastor Says.

BY THE REV. W. B. NORTON.

Milwaukee, Wis., Dec. 29.—[Special.]—The slaying of D. E. Chipps by Dr. J. Frank Norris of Fort Worth, Tex., was declared the natural outcome of the kind of sermons the minister was in the habit of preaching, by the Rev. Reinhold Niebuhr, pastor of the Bethany Evangelical church of Detroit, at the national students' conference today.

"Let no one suppose the slaying was a sudden thing," said the Rev. Mr. Niebuhr. "It was the natural result of the violent kind of preaching in which he has been indulging and of his conception of the way in which the world is to be redeemed, first by getting worse and worse and then by a sudden cataclysm being made right. Communism proceeds on the same theory and is equally false."

Mr. Niebuhr aroused a storm when he told college students from many different colleges that modern civilization finds its most typical expression in the picture of a man in a raccoon coat, driving an automobile, slightly intoxicated and usually running over somebody.

In another group a student asked advice as to what he should do in view of the drinking in his fraternity and in the college generally.

"Why don't you appeal to the faculty?" another student asked. "It would do no good, for the faculty drink," was the reply. "Why not call in the alumni as we do when we are in trouble?" asked a co-ed. "The alumni drink," he said. He then related how he had been called a poor Christian because he refused to help a fraternity brother who was overcome by moonshine.

Some excitement was caused by the announcement that Dorothy Richards, chairman of the Council of Christian associations, who presided yesterday at the national conference, approved of smoking by women. After reform leaders had issued statements denouncing her, she stated she had formerly smoked, but did so no longer.

"I do not regard smoking by women as immoral," she said, "but I gave it up for the sake of my example and because I thought it was a better thing to do."

## Miss Ellen Borden's Debut Ball Largest of Winter's Parties

The utmost in elegance and distinction was achieved in the details of Miss Ellen Borden's debut ball at the Blackstone last night, and the guests were representative of Chicago's most fashionable and prominent sets. The debutante's mother, Mrs. Walter Borden, had invited her friends as well as those of her daughter, and the affair was the largest as well as one of the most important of the winter's private parties.

The ballroom had been decorated in an intricate and effective combination of pale green and gold. The balcony was disguised with a band of green bordered and designed with gilt tinsel and gold leaves, with standards at intervals topped with palm leaves, and green and yellow feathers.

A fringe of green net, cut and bordered in the tinsel, hung from below the balcony with festoons of balsam, and there were gold trimmed balsam trees in the two corners not occupied by the orchestras. Mrs. Borden, in a pale pink chiffon gown touched with brilliants, and Miss Borden, in silver cloth and lace, stood before a screen of cedar and two tall vases of yellow roses to receive their guests. Supper was served to the accompaniment of a variety of entertainment at midnight in the dining room.

The crowd of debutantes and beaux who attended the Donald R. McLennans' dinner dance before the ball, were late arrivals, but most of the guests came "unfashionably early." Mrs. Rockefeller McCormick, wearing peach colored velvet trimmed with rope of pearls and a large crown shaped ornament of diamonds on the bodice of her gown, was an early arrival.

Others of the guests and their costumes included Mrs. Phelps B. Hoyt, who was in black jet, Mr. and Mrs. Edward Swift, the latter in green crepe with fringe work of crystal beads; Mrs. Cyrus McCormick in copper colored and green beaded net; Mr. and Mrs. Clifford Rodman, Mrs. Rodman in black chiffon; Miss Muriel McCormick in white beaded crepe; Miss Dorothy Michelson in emerald green velvet with an orange ostrich ornament at her shoulder; Miss Buford Richardson in a black taffeta robe de style trimmed with rhinestones.

Mrs. Augustus S. Peabody in white beaded crepe with a coral girdle, Mrs. William Hodgkins in turquoise beaded crepe, Mr. and Mrs. Alfred T. Carton, Mr. and Mrs. Charles L. Strobel, Mr. and Mrs. William S. Monroe, Mr. and Mrs. Charles S. Peterson, Mrs. Edward Hines, and her son Ralph Hines, Mr. and Mrs. Chauncey J. Blair, Mr. and Mrs. Edward A. Leight, the Charles Norton Goodwins, Mr. and Mrs. Paul Shorey.

Mr. and Mrs. William R. Odell Jr., Mr. and Mrs. Thomas L. Marshall, Mr. and Mrs. Robert G. McGann, Miss Sarane Otis, Ralph Parwell, Mrs. Richard T. Crane, Mr. and Mrs. Thomas W. Hinde, Mrs. Scott Durand, Mr. and Mrs. James H. Mitchell, Mr. and Mrs. Graham T. Aldis, Mr. and Mrs. Harry Pratt Judson, Mr. and Mrs. Charles S. De Long, Mr. and Mrs. Julius Rosenwald, Miss Elaine Blackman, Cyrus Hall McCormick, Arthur Heun who planned the decorations; Mr. and Mrs. Charles W. Dempster, Mr. and Mrs. William A. Yager, Mr. and Mrs. Silas H. Strawn, Mr. and Mrs. Thomas E. Donnelley, and the William R. Odells.

## Dean Pound Asks Drastic Reform in Criminal Law

"Criminal law in the United States must be simplified, reclassified and reformed," Dean Roscoe Pound of Harvard Law school, one of the outstanding authorities in the United States, said yesterday at the opening of the 24th annual convention of the Association of American Law schools at the Hotel La Salle. There were present 200 delegates from the faculties of 60 of the country's leading schools.

"So closely does the crime touch upon our private lives," continued Dean Pound, "that the imperativeness of the necessity for advanced research in the criminal law is one of the outstanding needs of our country today. Since 1856, no brilliant book has been written upon the subject, yet there have been numerous works dealing with every other branch."

Dean Pound said that only the disreputable, generally—and lest skillful of lawyers, now practice criminal law.

OCEAN STEAMSHIP MOVEMENTS.

| Arrived | From |
|---|---|
| Amer. Banker | London |
| Pres. Grant | Shanghai |
| Govt. of Canada | Hongkong |
| Pres. Harding | Hongkong |
| President Polk | Palermo |
| Antonia | Rotterdam |
| Antonia | Liverpool |
| Minnekahda | Liverpool |
| Antinoe | Havre |
| Gallia | Piraeus |
| Pres. Roosevelt | New York |
| Drottningholm | New York |
| Carmania | Cherbourg |
| Carmania | Southampton |
| Grace | New York |
| Pres. Jackson | New York |
| Yorktown | St. Michaels |
| Pres. McKinley | Yokohama |
| Pres. Madison | Seattle |
| Pres. Harrison | Seattle |
| Pres. Monroe | New York |
| Pres. Roosevelt | New York |
| Pres. Harding | New York |
| Pres. Polk | New York |
| Antonia | Rotterdam |
| Antonia | Liverpool |
| Minnekahda | Liverpool |
| Antinoe | Havre |
| Gallia | Piraeus |
| Pres. Roosevelt | New York |
| Drottningholm | New York |
| Carmania | Cherbourg |
| Carmania | Southampton |
| Grace | New York |
| Pres. Jackson | New York |
| Yorktown | St. Michaels |
| Pres. McKinley | Yokohama |
| Pres. Madison | Seattle |
| Pres. Harrison | Seattle |
| Pres. Monroe | New York |
| Pres. Roosevelt | New York |
| Pres. Harding | New York |
| Pres. Polk | New York |

| Sailed | For |
|---|---|
| Amer. Banker | New York |
| Pres. Grant | Seattle |
| Govt. of Canada | Vancouver |
| Pres. Harding | New York |
| President Polk | New York |
| Antonia | New York |
| Antonia | Rotterdam |
| Antonia | Liverpool |
| Minnekahda | New York |
| Antinoe | New York |
| Gallia | Piraeus |
| Pres. Roosevelt | New York |
| Drottningholm | Gothenburg |
| Carmania | New York |
| Carmania | New York |
| Grace | New York |
| Pres. Jackson | Hongkong |
| Yorktown | New York |
| Pres. McKinley | Seattle |
| Pres. Madison | New York |
| Pres. Harrison | Yokohama |
| Pres. Monroe | New York |
| Pres. Roosevelt | New York |
| Pres. Harding | New York |
| Pres. Polk | Bremen |

## Finds Scientific Basis for Faith in Immortality

### Both Matter and Spirit Are Continuous, He Says.

Philadelphia, Pa., Dec. 29.—[Special.]—Science, abused for materialism and hostility to the church, took a turn into religion at the convention of the American Association for the Advancement of Science today. Director Heber D. Curtis of Allegheny observatory, lecturing with a lantern slide showing a universe of stars, expressed the conviction that man's spirit is as immortal as the prodigious universe he inhabits.

Matter, energy, space, and time are continuous, he said. From this it would appear strange if man were the only manifestation in the universe to be annihilated at the end of seventy years.

"This thing—soul, mind or spirit—cannot well be an exception," he said. "In some way as yet impossible to define it, too, must possess continuity. The conclusion seems inevitable."

Director Curtis' lectures on "The Unity of the Universe" kept to the one theme of continuity throughout the abyss of stars and worlds. Turning from the star systems and giant nebulæ in space, he discussed that inner universe, the atom, and said that many thinkers have been attracted to the possibility that there is a dynamic and structural continuity between these two universes between which man stands exploring his way.

"Such thinkers," he declared, "have generally been astronomers unacquainted with physics, physicists unacquainted with astronomy, or philosophers unacquainted with either. It would seem at present that continuity cannot serve as a bridge between these two worlds—the atom and the universe—though the continuity in stuff is perfect."

## Campus Garden to Be Levy Mayer Memorial

Through the generosity of Mrs. Walter L. Hirsch of New York a beauty spot incorporating the best features of some of the most famous gardens in England will be established just back of Levy Mayer hall on Mellinlock campus, it was announced yesterday by Dean John H. Wigmore of Northwestern university law school.

The quadrangle garden, as it will be known, is given by Mrs. Hirsch in memory of her father, Levy Mayer, the late Chicago attorney. Work has already been begun on the site after plans presented by Dean Wigmore, who made a tour of England recently to study various garden nooks, particularly in and about London.

Although the general plan of the garden will follow the style of the Temple Gardens of the English bar, several other beauty spots of old England have contributed ideas to the ensemble, and another—that of the stone arches—was obtained from St. Andrews, the oldest Scottish university.

## Plans Made at Luncheon for Red, White, Blue Ball

Mrs. Clair E. More and Mrs. Claude C. Hopkins gave a luncheon at the Illinois Women's Athletic club Tuesday for a group of women who are active in making plans for the Red, White, and Blue ball to take place on Feb. 4 at the Aragon ballroom. The women present included Mrs. Joseph G. Coleman, Mrs. Leroy W. Coleman, Mrs. Robert J. Dunham, Mrs. Warren Ripple, Mrs. George Haskell Tarbe, Mrs. Mark Trude, Mrs. William A. Yager, Mrs. Charles H. Chadwick, Mrs. E. S. Beck, and Miss Elaine Blackman.

## What's Doing Today

CONVENTIONS.

Association of American Law Schools (annual convention) ..... La Salle
National Association of Teachers of Speech ..... Palmer

LUNCHEONS.

Advertising Council, Chicago Association of Commerce ..... La Salle
Cornell Alumni association ..... University club
Delta Sigma Pi ..... Hotel Sherman
Financial Advertisers ..... Grand Stratford
First District of Illinois Federation of Women's clubs ..... La Salle
Kiwanis club ..... Sherman
Medical club ..... La Salle
Notre Dame club ..... Sherman
Phi Delta Theta ..... B.V.D. club
Phi Pi Phi fraternity ..... La Salle
Theta Kappa Nu fraternity ..... La Salle

EVENING EVENTS.

Amalgamated Clothing Workers [dance] ..... Stadium
Camp Fire Girls [dance] ..... Morrison
Commercial Association of Retail Druggists [dinner] ..... Stevens
Commercial Telegraphers' association [dinner] ..... Morrison
Joan of Arc dance [benefit] ..... Morrison
Polish Women's alliance [dance] ..... Stadium
Knights of Pythias fraternity ..... Morrison
National Fine Stationery association ..... Stevens

## STATIC

## Bright Sayings of the Children

The Tribune will pay $5 for each childish saying printed. The story told must never have been printed in any magazine or paper. It is not possible to acknowledge or return unavailable contributions. Write on one side of the paper. Address bright sayings to Aunty Jen, The Tribune, Chicago.

When Betty Lou hurts herself at grandmother's, grandma always soothes her with a kiss and a cookie.

Yesterday Betty came in from sliding with a bruised knee. Mother, busily wrapping up Christmas packages, did not notice the child.

"I fink I'll go over to gwamma's an' cry," said Betty Lou, chokingly.

K. D.

Elsa had not seen her little cousin for almost ten months and she talked continually of Nat's coming visit. She wondered if Nat had grown as much as she had and remarked casually: "I am a real high girl now. I wonder if Nat will fit me." F. A.

## HAROLD TEEN—FUNNY GOINGS ON HERE

## Tribune Cook Book

BY JANE EDDINGTON.

### New Year's Cookies.

A fresh cookie has an aroma, a delicious flavor, and other gratifying qualities—one in some cases like a macaroon—that is lost as it ages. That is why it is such a pleasant thing to be able to make cookies. As to how they shall be labelled, we may say that the greatest liberties have been taken. In one family we have known about a plain sugar cookie in the shape of the letter of the family's surname always being made and called a Christmas cookie, many of them and of good size being hung on the Christmas tree.

Rather plain and soft sugar cookies, in shapes galore, have been called New Year's cookies. From one base it is possible, by multiplying garnishes or by mixing nuts and seeds into the dough to get at least a score of varieties. To make seed cakes of the cookies, mix in some caraway seed or merely garnish the top with these seeds. Nuts may be put in or on.

To make the cookies soft and thick, work the dough as slightly as possible, pat it out and roll out rather thick, brush over with milk and sprinkle some little candies over, or just sugar.

You cannot make the finest cookies by taking the scraps from one cutting to mix with a fresh ball of dough, as it is easily possible to vary the texture and crispy character of the total batch a good deal even as you proceed naturally with it.

Cookie making can be recommended as a fine diversion if approached unnervously, and with curiosity and ambition. Almost everybody is tiring of the cloying desserts, and some home made cookies with fruit, or fruit and cheese, or with an ice are becoming increasingly popular both for dinners and luncheons.

They used to be considered the most excellent of accompaniments for an eggnog, with which you cannot imagine layer cake as being acceptable nor its glorified form, the torte.


MOTION PICTURES DOWNTOWN

WARNER'S ORPHEUM (1,000,000 LAUGHS) STATE at MONROE 6:30 a.m. till MIDNITE
IT'S FUNNY ENOUGH TO MAKE A HORSE LAUGH!
HA-HA-HA-HA-HA-HA-HA-HA
The AL CHRISTIE LAUGHING SUCCESS
"The NERVOUS WRECK"
'Henry' and 'Lizzie' will give you lots of Holiday Laughs
BIG MIDNITE SHOW NEW YEAR'S EVE

EXTRA MIDNIGHT SHOW NEW YEAR'S EVE
WARNER BROS.' VITAPHONE
Co-starring AL JOLSON GEO. JESSEL ELSIE JANIS WILLIE & EUGENE HOWARD REINALD WERRENRATH BRUCE BAIRNSFATHER FOUR ARISTOCRATS and SYD CHAPLIN AS OLD BILL IN "THE BETTER 'OLE"
50c MATINEES $1 EXCEPT SAT.
THE BEST HOLIDAY SHOW IN TOWN DON'T MISS
VITAPHONE WOODS
Prices: Nights, except Sats., 50c to $1.50; Sat. Mat., 50c to $1.50; Sun., 50c to $2.00. TWICE DAILY, 2:15 AND 8:15 SUNDAY MAT. AT 2

CASTLE
Madison and State
THE PICTURE ALL CHICAGO IS TALKING ABOUT
"The Gorilla Hunt"

Taking Chicago by Storm!
American Premiere
"On the Boulevard"
(KLEINE VOM SUMMEL)
RANDOLPH
State & Randolph
9 A. M.—CONTINUOUS—12 P. M.

JONES, LINICK & SCHAEFER
RIALTO 11 TO 11—VODVIL PHOTOPLAYS
STATE at VAN BUREN
TONIGHT—7 and 10 P. M. BLACK BOTTOM CONTEST
7-BIG ACTS-7
JACK WILSON & CO.
MARCUS CARLTON REVUE—Others
On the Screen—Now Showing
'OH BABY' 'A Comedy Riot
Matge Kennedy

MAYWOOD
LIDO
FLORENCE VIDOR
"THE POPULAR SIN"
3 ACTS OF VAUDEVILLE

MOTION PICTURES DOWNTOWN

WILLIAM FOX presents "SUMMER BACHELORS" THEY DON'T DECEIVE THEIR WIVES MUCH
—WITH— MADGE BELLAMY
ALLAN FORREST—FAYE MOORE
MONROE
MONROE AT DEARBORN—CONTINUOUS

AUSTIN
AMBASSADOR
5825 DIVISION AUSTIN BLVD.
Special New Year's Eve Midnite Frolic
—Screen— "PALS IN PARADISE" With Margaret De La Motte & John Bowers
—Stage— A GARDEN OF ROSES Feminine Youth and Beauty HERBERT FAYE & CO. GROH & ADONIS
A Few Good Seats Left for Our Midnite Show

MANOR 5809 W. NORTH AVE.
FLORENCE VIDOR—"The Popular Sin"
Tomor.—New Year's Eve Vaudeville Frolic
8—BIG HEADLINE ACTS—8

PLAISANCE 406 N. Parkside at Lake
MAE BUSCH—"The Truthful Sex"

PARK LAKE ST. AT AUSTIN
DORIS KENYON—"LADIES AT PLAY"

LUCILLE 653 No. Closey Ave. THUNDER THE DOG
"WINGS OF THE STORM"

IRIS 5743-47 CHICAGO AVE.
NORMA SHEARER—"UPSTAGE"

MOTION PICTURES NORTHWEST

DRAKE Bet. Kedzie & Crawford Aves.
3346 MONTROSE AVE.
Unexcelled Vodvil & Photoplays
Stage Show: Artists & Composers, Herbert Faye & Co., Groh & Adonis
Screen Offering: Ralph Lewis in "The Block Signal"
Nate Leavitt's Superb Orchestra
Gabe Wellner at the Wurlitzer
Special New Year's Eve Midnite Frolic—All Seats Reserved.

TIFFIN NORTH AVE. AT KARLOV
MARION NIXON in 'DEVIL'S ISLAND'
Discovery Night
New Year's Eve Midnite Vodvil Frolic
8—BIG HEADLINE ACTS—8

ALAMO CHICAGO AVE. MONTICELLO
NORMA SHEARER "UPSTAGE"
DISCOVERY NIGHT
MATINEE ONLY—JACKIE COOGAN "LONG LIVE THE KING"
BUY YOUR TICKETS NOW FOR OUR NEW YEAR'S EVE MIDNITE FROLIC

EMBASSY Fullerton Ave. at Crawford MATINEE DAILY
JACK PICKFORD "EXIT SMILING"
Jack Stanley and Boys on the Stage
New Year Eve Tickets Now on Sale

CRYSTAL North Av. nr California Cont. 1:30 to 11:30 P. M.
MARIE PREVOST "FOR WIVES ONLY"
VAUDEVILLE SPECIALTIES
Don't Forget Our Big New Year's Eve Vodvil Show. Tickets Now On Sale.

RIVOLI ELSTON-CRAWFORD-MONTROSE
NORMA SHEARER "UPSTAGE"
Latest Screen News—Revue—Comedy

IRVING Irving and Crawford Stage Talent Contest 8:45
TOM MIX AND TONY "CANYON OF LIGHT"
Special Matinee 2 P. M. Continuous

MILFORD Crawford at Milwaukee MATINEE DAILY
NORMA SHEARER "Upstage"—Also Special Mat.—"Orphans of the Storm"—With Lillian & Dorothy Gish

AVON 3327 FULLERTON MATINEE
TOM MIX—"CANYON OF LIGHT" BARREL OF FUN

COMMODORE 3105 Irving Park Blvd.
NORMA SHEARER—"UPSTAGE" BARREL OF FUN

METRO LAWRENCE AT SPAULDING
Pauline Frederick—"Jocelyn's Wife"—Also Buck Jones—"30 Below Zero"

ELSTON California at Belmont ALEX B. FRANCIS
"THE RETURN OF PETER GRIMM"

WEST

BROADWAY STRAND Roosevelt Rd. at Paulina MATINEE DAILY
FLORENCE VIDOR "THE POPULAR SIN"
AL COPELAND AND HIS FUNSTERS ON THE STAGE AND VAUDEVILLE
New Year's Eve Tickets Now on Sale

MARSHALL SQ. 224 Marshall Blvd. Doors Open 1:30
DORRIEN COLLEGIANS—Reserve Nite
LAURA LA PLANTE—"Her Big Night"
Big New Year's Eve Frolic—3 Perf. 7, 9 & 11

THALIA 1215-25 W. 18TH ST. Matinee Daily
FLORENCE VIDOR—"The Popular Sin"
Musical Comedy—"Abie's Family Troubles"

HAMLIN 3822 W. MADISON MAE BUSCH
HUNTLEY GORDON—"The Truthful Sex"

KEDZIE ANNEX 3210 W. MADISON
JACK PICKFORD—"EXIT SMILING"

SAVOY 4346 W. MADISON
JETTA GOUDAL—"Her Man O' War"

MOTION PICTURES SOUTH | MOTION PICTURES SOUTH

National Playhouses

CAPITOL 79th & HOLSTED
Mae Murray in "Valencia"
With Lloyd Hughes, Roy D'Arcy
NOW On the STAGE A Big Holiday Festival of The CAPITOL MERRYMAKERS
With DEL DELBRIDGE
BABY DOROTHY JOHNSON, Marvin Jacobs, Martin Speer, Guila Bustabo and others in "THE LAND OF FANTASY"
A Metro-Goldwyn-Mayer Picture

Stratford 63RD NEAR HALSTED
Fackert 71ST AND JEFFERY — Continuous 2 to 13 — Conrad Nagel, Claire Windsor in "TIN HATS" — Stage Revue Friday night at 9
NOW PLAYING Stratford Syncopators — Big Juvenile Stage Show — Also Edward Everett Horton in "The Whole Town's Talking" — Starting Sunday—LOIS MORAN "GOD GAVE ME 20 CENTS"
Grove 76TH AND COTTAGE — Conrad Nagel, Claire Windsor in "TIN HATS"
79TH Cosmo HALSTED — RIN-TIN-TIN "WHILE LONDON SLEEPS"
75TH Chatham STONY — PAULINE FREDERICK "JOCELYN'S WIFE"

New Year's Eve Show at Cosmo and Grove. Doors Open 11:15 P. M.

KIMBARK 6240 KIMBARK — RUDOLPH SCHILDKRAUT, MARGARET DE LA MOTTE "PALS IN PARADISE"
JACKSON PARK Stony Island at 67th Cont. 2:30-11 P. M. — DORIS MAY, NILES WELCH "FAITHFUL WIVES"
LEXINGTON 1162 E. 63RD ST. MATINEE DAILY — Conrad Nagel, Claire Windsor "TIN HATS"
HARPER 53rd and Harper Ave. Cont. 1 to 11:30 — NORMA SHEARER, OSCAR SHAW "UPSTAGE"
NEW REGENT 6826 S. Halsted — MARIE PREVOST—"FOR WIVES ONLY" — ZOOT GIBSON—"THE BUCKAROO KID"
SHAKESPEARE 43RD AT ELLIS — OSCAR SHAW, NORMA SHEARER—"UPSTAGE"
VENDOME STATE AT 31ST ST. — COLLEEN MOORE "IT MUST BE LOVE" — TATE'S VENDOME SYNCOPATORS
HARVARD 63RD AND HARVARD — Colleen Moore, Jean Hersholt "IT MUST BE LOVE"
DREXEL 858 E. 63RD STREET MATINEE DAILY — RANGER THE DOG "FLAMING FURY"
KENWOOD 1225 E. 47TH ST. — MARIE PREVOST—"FOR WIVES ONLY"
VERNON 61ST AND VERNON — NORMA SHEARER—"UPSTAGE"
MARQUETTE 63RD AND KEDZIE — CLIVE BROOK—"The Popular Sin" — FLORENCE VIDOR
HIGHWAY 63rd & So. Western Ave. — CLIVE BROOK—"The Popular Sin" — FLORENCE VIDOR

MISCELLANEOUS | MISCELLANEOUS

LUBLINER & TRINZ

Senate MADISON & KEDZIE
Big Holiday Week Program
EDDIE PERRY
And His Versatile Jesters in "CINDERELLA" with The Lucille Fisher Kiddies
—On the Screen—
BEBE DANIELS in "STRANDED IN PARIS"

TOMORROW NIGHT NEW YEAR'S EVE
EXTRA Performance of regular de luxe show starts 11:15 P. M.
Senate, Belmont, Harding, Congress
No reserved seats.
Usual holiday prices.
Everybody Come!

ON TWO SCREENS
Belmont 1635 BELMONT & LINCOLN
Gala Holiday Week Program!
ART KAHN
And His Novelty Syncopators in "The Gingerbread Man"
The fascinating children's tale told in syncopated song and brilliant scenes with the Helen Kaufher Kiddies

Harding 2724 MILWAUKEE AVENUE
Special Holiday Week Show!
MARK FISHER
And His Merry Music Masters in "A TRIP TO TOYLAND"
A melodious playlet in jazz, with the Green Jyrch Kiddies

DOUGLAS FAIRBANKS in The BLACK PIRATE

PANTHEON Sheridan Rd. and Wilson — DOUGLAS FAIRBANKS —in— 'The Black Pirate'
BIOGRAPH 2433 Lincoln Ave. — "THE POPULAR SIN"
COVENT 2653 N. Clark St. — MILTON SILLS in "PARADISE"
CRAWFORD 16 S. Crawford Ave. — NORMA SHEARER in "UPSTAGE"
DEARBORN 46 W. Division St. — 6:30 Cont. to 11 P. M. — MAE MURRAY in 'THE MERRY WIDOW'
ELLANTEE Devon and Clark — CONRAD NAGEL in "TIN HATS"

CONGRESS Wabash at MILWAUKEE AVE.
Mat. Prices 25c-50c. Evening, 35c-75c.
BILLY MAINE in "YOU OUGHT TO SEE PHIL"
with company of comedians, harmony quartet, and dance beauties.
—Photoplay—
Corinne Griffith in 'SYNCOPATING SUE'
KNICKERB'K'R 6337 Broadway — COLLEEN MOORE in "IT MUST BE LOVE"
LAKESIDE 4720 Sheridan Road — COLLEEN MOORE in "IT MUST BE LOVE"
MADISON SQ. 4740 Madison St. — MARIE PREVOST in "FOR WIVES ONLY"
MICHIGAN Halsted and Michigan — CONRAD NAGEL in "TIN HATS"
OAK PARK Wisconsin Av. "L" Sta. — FLORENCE VIDOR in "THE POPULAR SIN"

PARAMOUNT 2646 Milwaukee Ave. — JETTA GOUDAL in "HER MAN OF WAR"
PERSHING 4614 Lincoln Ave. — COLLEEN MOORE in "IT MUST BE LOVE"
STATE 3616 Madison St. — FLORENCE VIDOR in "THE POPULAR SIN" — New Year's Eve Cont. 12 midnight and see our complete feature picture.
VITAGRAPH 3132 Lincoln Ave. — CONRAD NAGEL in "TIN HATS"
WEST END 121 N. Clown Ave. — FLORENCE VIDOR in "THE POPULAR SIN"
WILSON Madison and Western — NORMA SHEARER in "UPSTAGE"
WINDSOR Clark and Diversey — CONRAD NAGEL in "TIN HATS" — Eve. Stage Features

MOTION PICTURES MISCELLANEOUS | MOTION PICTURES MISCELLANEOUS | MOTION PICTURES MISCELLANEOUS

BALABAN & KATZ — Affiliated with PUBLIX THEATRES

Celebrate New Year's Eve In B. & K. Theatres
Additional performances of regular programs begin at 11:15 P. M.
Customary Holiday Prices.
JOIN THE THRONGS THAT ARE WELCOMING McVICKERS NEW POLICY.
POPULAR B. & K. PRICES
Come Before 1 P. M.—35c

CHICAGO — RANDOLPH at STATE — LAKE
Today, 10:45 a. m., Bargain Morning price to 1 p. m., 35c. Prompt seats between 2:15 and 7 and at 8:15 and 9:15. All performances 35c and 55c
STUPENDOUS CHRISTMAS STAGE PRODUCTION
'ALICE IN WONDERLAND'
50 People — 4 Giant Settings
Fairyland Enchantments Outdone—Blazing Color, Fantastic Clowns, Talking Animals, Story-book People, Scarecrows, Musical Novelties, Pantomimes, Parades, Kings, Queens, Ballets. A flood of brilliant costumed characters.
On the Screen First National's Drama of Friendship and Young Love, with DOROTHY MACKAILL, JACK MULHALL, Louise Brooks, Wm. Collier, Jr.
Dances arranged by Ethel Morgan
"JUST ANOTHER BLONDE"

McVICKERS — MADISON ST. near STATE ST.
Continuous from 9 A. M. McVickers Augmented Symphony Orchestra. Bargain Morning Price to 1 P. M.—35c
"See the picture! It's funnier than 'Behind the Front.' I laughed and laughed and laughed. When I could laugh no more I snorted and hooted, and was all but collapsed onto the floor." John Joseph, Herald and Examiner.
WALLACE BEERY - RAYMOND HATTON "We're in the Navy Now"
A Paramount Picture
Extra! Added Attraction "ALASKAN ADVENTURES" Hunting Big Game with a Camera

TIVOLI — COTTAGE GROVE at 63rd ST.
GIANT CHRISTMAS STAGE SHOW
BENNIE KRUEGER and 40 others
"IN KANDYLAND"
HELLER & RILEY, Wells & Winthrop Dancers arranged by Ethel Morgan
"GARDEN OF DREAMS"
30 Artists. Beauti-ful Scenery
BEBE DANIELS in "STRANDED IN PARIS"
Doors open 1 p. m.—All shows de luxe

B.-K. CHEER BOOKS. Ideal New Year's Card for your friends

ORIENTAL — RANDOLPH near STATE
PAUL ASH and his merry gang
"ASH'S SPLASHES of 1927"
The Gang is Merrier and Madder Than Ever! Gala Homecoming of the Sweetheart of Columbia Records
RUTH ETTING
Mitchell Bros., Johnnie Perkins, Josh Eddis, Frances Wills
New Stars and Surprises!
SEATS at the Organ

On the Screen—Oho!! What a Trade Flirtation This Is!
CLAIRE WINDSOR WILLIAM HAINES in "A LITTLE JOURNEY"
with HARRY CAREY
Metro-Goldwyn-Mayer Picture for the whole family at holiday time

NORSHORE HOWARD AVE. near CLARK ST.
De Luxe Matinee Today at 1 P. M.
(Complete Stage and Screen Show)
Corinne Griffith in "Syncopating Sue"
Romantic Comedy-Drama with TOM MOORE
CHASE BOY SINGERS
20 Talented Youngsters—Other Attractions

CENTRAL PARK ROOSEVELT BLVD. at CENTRAL PARK AVE.
Extra PEGGY BENNETT PAUL ASH'S Discovery
SAMMY KAHN and His Orchestra and Stars in "HOT SANDS"
On Screen—CORINNE GRIFFITH in "SYNCOPATING SUE"

ROOSEVELT STATE near WASHINGTON
Motion Picture Programs Exclusively! AT REDUCED PRICES—Continuous from 9 a. m.
CORINNE GRIFFITH and TOM MOORE in "SYNCOPATING SUE"

GLORIOUS HOLIDAY WEEK In B. & K. Theatres
Take your family to as many of our cuts shows as you can crowd into this happy week. Each theatre has a festive bill

UPTOWN — BROADWAY at LAWRENCE—UPTOWN SQUARE
CHRISTMAS SHOW! The DOLL SHOP
Santa Claus' workshop. Dancing dolls, singing dolls, acrobat dolls.
60—FROLICING FUNSTERS
Extra Stage Hit "PIRATE LOVE"
25 Colorful Pirates and Ladies
—and on the screen—
BEBE DANIELS "STRANDED IN PARIS"
Doors open 1 p. m.—All shows de luxe

SOUTHWEST
ATLANTIC 26TH AND CRAWFORD
NEW YEAR'S TICKETS NOW ON SALE

EVANSTON
VARSITY 2,500 Seats—Geneva Organ Concert Orchestra
BEN LYON and AILEEN PRINGLE in "THE PRINCE OF TEMPTERS"
Also MARTIN WINGERTER and HIS MELODIOUS XYLOPHONE
EXCELLENT PARKING FACILITIES
HOYBURN MATINEE DAILY
COLLEEN MOORE—"It Must Be Love"

NORTH
REGENT 6740 SHERIDAN ROAD
Tomorrow the Same Show
LEWIS STONE—"MIDNIGHT LOVERS"
BUGG Robey, Lincoln & Irving Park Matinee Daily
COLLEEN MOORE—"It Must Be Love"
ADELPHI 7074 N. CLARK
MARIE PREVOST—"FOR WIVES ONLY"
ARGMORE Argyle and Kenmore
WARNER BAXTER—"The Great Gatsby"
CHATTEAU Broadway-Grace Doors Open 2 P. M.
CONRAD NAGEL—"TIN HATS"
LAKE SHORE Broadway at Belmont
JETTA GOUDAL—"Her Man O' War"
DE LUXE On Wilson Ave. at "L" Sta.
CLIVE BROOK—"THE POPULAR SIN"
PANORAMA 717 SHERIDAN RD.
JOHNNY HINES—"STEPPING ALONG"
BRYN MAWR AT BRYN MAWR "L"
MARIE PREVOST—"FOR WIVES ONLY"

NORTH | NORTH

MARX BROS. GRANADA — SHERIDAN at DEVON
BUY YOUR TICKETS NOW FOR TOMORROW NIGHT (Rogers Park 7000)
Doors Open 1 P. M. All Shows De Luxe
Closing 1926 With a Bang!
An Entirely New Midnite Show
BENNY MEROFF and BAND
GEORGE GIVOT—WILLIAM SISTERS
Bobby Burns, Eddie Hughes, Mabel Pratt, With Other Celebrities. Celebrating the triumphant arrival of 1927
MONTY BANKS & ATTA BOY.
Bubbling with fun beams, thrills and tears.
—'Dancing'— Benny MEROFF'S Syncopaters
With other a delightful program of tantalizing music for DANCING IN THE PALATIAL GRANADA GRANDE LOBBY starting at 1 A. M. Godiva of Fun for Everyone.
On the Screen — Summer Bachelors, with MADGE BELLAMY
ON THE STAGE Benny MEROFF GEORGE GIVOT WILLIAM SISTERS and OTHER STARS
ALL ABOARD

HOWARD N. W. L Station at Howard St. Mat. Daily 1:30-11:30 P. M.
PETER B. KYNE'S "PALS IN PARADISE"
William Boyd, Marguerite De La Motte
KEYSTONE 3012 SHERIDAN ROAD
"MAN OF THE FOREST"
Jack Holt, Georgia Hale
CLERMONT 3236 N. CLARK ST.
REED HOWES—"The Dangerous Duke" WESTERN COMEDY.
JULIAN 918 BELMONT
GEORGE WALSH—"Man of Quality"

NORTH CENTER — LINCOLN and ROSCOE at ADDISON
AL MOREY'S ROYAL SYNCOPATORS
In "Goodby '26—Hello '27"
—on the screen—
"SUMMER BACHELORS"
Madge Bellamy—Matt Moore
Special New Year's Eve Midnite Show—All Seats 50c

BUCKINGHAM 3310 N. CLARK
Tully Marshall—"HER LOVE NEST"
DANCE REVUE TONIGHT

MISCELLANEOUS | MISCELLANEOUS

Orpheum Circuit THEATRES
Presenting Gala Shows for New Year's Week
STATE-LAKE Orpheum Circuit Vaudeville
Exclusive First Run Photoplay
11 A.M.-CONTINUOUS-11 P.M.
Rod La Rocque in the thrilling romantic comedy drama of piratical days—"THE CRUISE OF THE JASPER B." with Mildred Harris and all star cast
PRODUCERS DISTRIBUTING CORPORATION PICTURE
THE 10 CHICAGO BEAUTIES WITH LANE & TRAVERS AND BIG CHORUS Featuring the Black Bottom
—Other All Feature Acts—
Extra Midnight Show New Year's Eve at 11:30 P. M.

MAJESTIC 8 — MONROE NEAR STATE — BIG VAUDEVILLE ACTS and MOVIES (Continuous 12 Noon to 11 P. M.)
Extra Midnight Show New Year's Eve at 11:30 P. M.

TOWER — 63d AT BLACKSTONE — 1 P.M.-CONTINUOUS-12 P.M.
Feature Photoplay "THE BLONDE SAINT" LEWIS STONE DORIS KENYON A First National Picture
—Together with— Old Fiddlers vs. Jazz and Other Orpheum Circuit Features
Midnite Show New Year's Eve Starting at 11:30 P. M.

RIVIERA — BROADWAY at LAWRENCE
—Vaudeville— BILLY HOUSE & CO. A Comedy with Music —AND— A Other Big Acts of ORPHEUM CIRCUIT VAUDEVILLE
—Together with— A Paramount Photoplay "GOD GAVE ME 20 CENTS" Lois Moran, Lya de Putti
Midnite Show New Year's Eve Starting at 11:15 P. M.

DIVERSEY — BROADWAY-CLARK-DIVERSEY
Feature Photoplay CORINNE GRIFFITH "SYNCOPATING SUE" A First National Picture
—Together With— A Superlative Bill of ORPHEUM CIRCUIT VAUDEVILLE
Midnite Show New Year's Eve Starting at 11:30 P. M.

AMERICAN Madison at Ashland — Continuous, 1:30 to 11 P. M. — 3 Acts Vaudeville & Photoplay — Midnite Show New Year's Eve Starting at 10:30 P. M.
LINCOLN Lincoln, at Belmont — Continuous, 1:45 to 11 P. M. — 3 Acts Vaudeville & Photoplay — Midnite Show New Year's Eve Starting at 10 P. M.
ENGLEWOOD 63d & Halsted — Continuous 1 to 11 P. M. — 3 Acts Vaudeville & Photoplay — Midnite Show New Year's Eve Starting at 10 P. M.

## Sojourn in Hospital for Bride Is End to Thurber Honeymoon

BY NANCY R——.

All those members of the fashionable young married crowd here who have been awaiting the return of that attractive young bridal couple, the Schuyler Thurbers, from their European honeymoon in time for the last few weeks of this gay season are doomed to disappointment.

Mr. Thurber is back in town, but his bride, who is the former Elisabeth Lockwood of Boston, has been detained in her native city by a most unpleasant and unforeseen calamity—a severe attack of appendicitis that necessitated an operation. With her husband she reached Boston just before Christmas, intending to have a cheery holiday visit with her parents, only to have to go to the hospital for a several weeks' siege.

In spite of the shadow over his homecoming, young Thurber has many amusing tales to tell of their travels abroad—one of those that most delights his friends is the account of the first race they ever bet on. Having picked their horse and paid their money, they watched the steed of their choice get as far as the back stretch and then fall and break his neck—there are many digs as to that being the result of betting in spite of a pair of well developed New England consciences.

The Thurbers were to share Russell Tyson's apartment at 20 East Goethe street until they moved into their own, so the two men are there now, awaiting the arrival of Mrs. Thurber who will come on to Chicago as soon as she is sufficiently recovered.

Add another name to the growing list of gay and charming young matrons who, tiring of daytime bridge and partying, have taken jobs. Mrs. John Livingston is to be found each day in Mrs. Alanson Follansbee's little shop, "Chez Moi," just east of the Indian Hill station, dispensing the wares and "wears" that Mrs. Follansbee collects each time she goes abroad.

## Day's News in Society

An engagement of interest to many Chicagoans is that of Miss Charlotte Simms, daughter of Mr. and Mrs. Charles Harries Simms [Buda Peck] of Dayton, O., to Kenyon Anthony Stoddard. Miss Simms is the granddaughter of the late William H. Simms and of the late Ferdinand W. Peck. She has many friends in Chicago, as she has been a frequent guest of her grandmother, Mrs. Ferdinand W. Peck of 2238 Lincoln Park West. Mr. Stoddard is the only son of the Countess Alene Byron Harrington and Huntley Stoddard of London. The wedding is to take place in February and is being planned for the anniversary of the wedding last year of Miss Peck's cousin, Mrs. Merrill C. Morshead, the former Rosalind Warwick.

The Lake Forest school boys and girls are to have a New Year's celebration all of their own. Mr. and Mrs. Seymour Wheeler of 611 Elm Tree road have issued invitations to about 10 friends of their daughter, Miss Chrystabel Wheeler, for a party at Oswentsia tomorrow evening. Miss Wheeler is home for the holidays from Miss Walker's school at Simsbury, Conn.

Mrs. Enos M. Barton of Winnetka is to give a young people's tea from 4:30 to 7 o'clock at the Women's Athletic club tomorrow afternoon for Miss Andreina Materassi, whose engagement to Malcolm Barton was announced this week.

The Harvard Instrumental club's concert, to take place tomorrow evening at Orchestra hall, will be the occasion for a number of gay parties. Mrs. Mitchell Follansbee is to have fourteen guests; Col. A. A. Sprague has reserved two boxes. Mrs. Robert Hall McCormick will be hostess for thirty-five, and Mrs. Potter Palmer is also to have a large group. The club, which is under the leadership of Richard T. Flood, is to arrive at 11:15 o'clock tomorrow morning and will be entertained by the Harvard club at the Harvard-Yale-Princeton club for luncheon.

Miss Mary Pomeroy Green of 1149 North La Salle street is to revive the sociable old custom of New Year's calling by holding informal open house for her friends from 11 o'clock in the morning until 10 in the evening, on Saturday.

The Lake Shore League of Women Voters is organizing a weekly study class to meet on Monday afternoons at 4 o'clock through January, to be conducted by Mrs. James W. Morrison. The first class will be held next Monday at the residence of Mrs. Waller Borden, the second at the residence of Mrs. Morrisson at 1431 North State street, the third with Mrs. Watson F. Blair of 209 Lake Shore drive, the fourth with Mrs. William P. Conger of 200 East Pearson street, and the last, on Jan. 31, at the residence of Mrs. A. A. Carpenter of 1130 Lake Shore drive. Acceptances to join the class, which is open to all members who have paid their 1927 dues, are to be addressed to the secretary, Mrs. William S. Ennis.

Mr. and Mrs. Theodore Ellis Cunningham of Evanston are to give a tea dance for their daughters, Mary Elizabeth and Harriet Cunningham, at the Evanston Country club this afternoon.

The Grace Hickox Junior Players are to give a Mother Goose performance at the Vic theater at 2 o'clock this afternoon for children.

* *

## WASHINGTON SOCIETY

Washington, D. C., Dec. 29.—[Special.]—Mrs. Coolidge accompanied the President to Trenton today, where he spoke at the centennial celebration of the battle of Trenton.

Miss Alice Cutts, daughter of Col. Richard M. Cutts, U. S. M. C., was the bud of this afternoon. She was presented at a tea dance in the assembly hall at the Marine barracks. Miss Margaret Mann of Chicago, house guest of Col. and Mrs. Cutts, assisted with a notable group of other debutantes. The marine band orchestra played throughout the afternoon and for the dancing. Miss Helen Clifford, daughter of Col. Edward Clifford of Chicago and Washington; Miss Allison Boebling, daughter of Mrs. Arthur O'Brien of Chicago and Washington; Miss Eugenie Le Jeune, daughter of the commandant of the marine corps; Princess Ida Cantacuzene and Miss Martha Moffat also were among the assistants.

Mrs. Medill McCormick returned to Washington this morning from Chicago and will be a guest at the Mayflower for a short time prior to opening her home in Georgetown.

## WINNIE WINKLE, THE BREADWINNER: There's No Time Like the Present

## SORORITY DANCE

MISS WINIFRED WADE. MISS DOROTHY BYRNES.
[Russell Photos.]

Pi Delta Pi sorority is to give its annual holiday dance this evening at the Opera club. Miss Winifred Wade of 4729 Woodlawn avenue and Miss Dorothy Byrnes of 4734 Ingleside avenue are in charge of the arrangements.

## Society at the Opera

"Dove parties," as opera hostesses have dubbed the box groups composed of feminine guests only, filled the box tiers at last night's "Tristan and Isolde."

The Hugh J. McBirney box in the center of the horseshoe held Mrs. Albert Moss, Mrs. Henry L. Weber, Mrs. James J. Luening of St. Paul, Mrs. Charles Harris Wilson, Miss Hanna Schmidt, and Miss Meta Schmidt.

In the Frank G. Logan box were Miss Isabel Palm, Miss Florence Crocker, Miss Florence Leach, Miss Harriet Leach, Miss Ruth Allanson, and Miss Fay Cusac.

The Robert W. Bell box was occupied by Mrs. Albert Wegener, Mrs. Samuel Quackenbush, and Mrs. Carl Ingram.

With Mr. and Mrs. James S. Kemper were Mr. and Mrs. William Marshall Ellis, Mrs. W. G. Wormley of Detroit, and Mark Kemper.

In the Stanley Field box were Mr. and Mrs. William Odell Jr., Mr. and Mrs. Richard Stevenson, and Mr. and Mrs. Clifford Rodman.

With Mr. and Mrs. Harold A. Howard were Mr. and Mrs. Augustus S. Peabody and Mr. and Mrs. Charles Strobel.

With Mrs. Cornelius Peter Van Schaack were Miss Jane Harding, Miss Marie Flentye, Victor Harding and Harding Van Schaack.

Col. Francis T. A. Junkin and Mrs. Junkin had Mr. and Mrs. Ernest H. de Coppet of New York as their guests with Mr. and Mrs. Henry K. Gilbert.

In the Clayton Mark box were Mrs. Florence Gregg, Mr. and Mrs. Stanley Morrill, Mr. and Mrs. Everett L. Wyman and Lee Jones.

## Pertinent Suggestions for the Street Frock

by Corinne Lowe

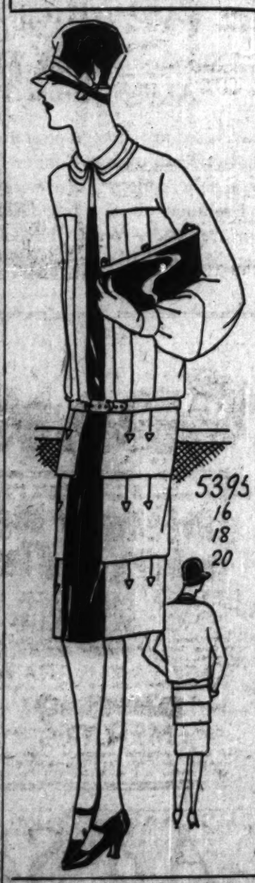


NEW YORK.—[Special Correspondence.]—If you follow these arrows you'll find a straight way to style. For the corded trimming down the front of this frock, which terminates in arrows, is just the tailored type of decoration most suitable for a smart street frock.

Once more we find the tiers in use, and once more we find them used with a touch of novelty. Here, in connection with the coat-dress mode, they have a peculiarly graceful effect. For the front of the frock opens to show the underdress in a long panel—a most flattering line for the average figure.

A novelty material of fine woolen fabric in navy blue is chosen for the frock with self material belt and a clever little collar which repeats the three tiered theme. Crêpe satin of matching blue fashions the underdress.

Smart coat-dresses are frequently seen at the luncheon hour in the exclusive restaurant. Often the underdress contrasts with the frock in color as well as in fabric, and plain lines with neither trimming nor fullness are much in evidence. Another interpretation of the same mode indorses a surplice closing and shawl collar.

One frock sponsoring this style in crêpe satin used the shiny side to make a circular border in the front of the skirt, which rose high at each side around the deep point in which the upper section was cut. Two piece frocks with deep vestees of contrasting fabric are proving another popular method of conveying the coat-dress idea.

## DORIS BLAKE ANSWERS

*Actions Will Tell.*

"Dear Miss Blake: I am 18 and love a girl friend one and one-half years my junior, but am too bashful to tell her. Please advise. NICK."

Don't attempt to tell her, Nick. Show her by your little attentions that you like her. It's much the better way.

## Platonic Friendship Is Possible, but It's Not Much in Demand

BY DORIS BLAKE.

Is there such a thing as platonic friendship between man and woman? D. W. asks.

Six years ago she met a man three years her junior. He was shy, and careless in his appearance. Girls didn't see him in spite of the fact that he was smart, held a good position and was on the road to something big.

D. W. liked him and she had great faith in him. They worked for the same company and for two years he walked home with her every evening, though it was much out of his way. But they never had "dates" in the evening. D. W. went out with other men and he, occasionally, with girls.

Four years ago she moved to Chicago, and his company sent him to New York, where his dreams of success have come true. He is 28 now, and she 21.

"He knows now it was I who influenced him to dress better and do the things that would make him attractive and successful," D. W. says. "He is now in a position to travel with people of education, charm, and money while I have given up all I ever had to get an education in art, yet he writes me as often as ever and we haven't seen each other for four years. Whenever he does a particularly good piece of work, he sends me a copy, knowing I'm truly interested.

"Every one who knows us thinks he loves me. What do you think? Isn't six years of the most glorious friendship and understanding, of happiness every minute we were together without the usual aid of kisses, a truly platonic affair? Is there such a thing as platonic friendship? I would like to feel that there was at least one man in the world who had a real feeling of comradeship toward a woman."

It's pretty poor pickings for the one left behind when her platonic friend walks off with another girl. You might just as well be reaping the harvest of the inspirations, D. W. Platonic friendships may be all right, but they "jest don't get a lady nowhere."

## EMBARRASSING MOMENTS

*To Make It Worse.*

As the minister's wife I attended a supper and evening meeting of our young women's missionary society. Having attended an afternoon affair I was late and changed my clothing hurriedly.

Slipping on what I thought was a pair of tan pumps, imagine my embarrassment when, after having been there for some time, I happened to glance at my feet and I had on one tan pump, and the other was an old disreputable looking black one. To make it worse there were guests from out of town whom I had never met before.

MRS. A. L. Y.

## ENGAGED

*Miss Elizabeth Lodor Teter.*
[Hendershot Photo.]

Mr. and Mrs. Lucius Teter of 5637 Woodlawn avenue announce the engagement of their daughter, Elizabeth Lodor, to J. Burton Smith, son of Mr. and Mrs. A. H. Smith, also of Chicago. Miss Teter was graduated from Wellesley, and Mr. Smith from the University of Chicago.

## ENGAGEMENT

William Alfred Dockery of Dockery, Mass., announces the engagement of his daughter, Frances, to James Crowell Cherry of Kenilworth, son of Mr. and Mrs. Frank Wallace Cherry.

## PATTERNS BY CLOTILDE

[Registered U. S. Patent Office.]

**WOMAN'S AND MISSES' DRESS.**

This pretty dress is made with an unusually deep V in the front, completed with collar and inset vestee of a contrasting fabric. The inset plaited section gives a graceful flare to the skirt.

The pattern, 2931, comes in sizes 16 and 18 years and 36, 38, 40, 42, and 44 inches bust measure. Size 36 requires 3¼ yards of 40 inch material with ⅝ yards of 20 inch contrasting.

*Order Blank for Clotilde Patterns.*

CLOTILDE, DAILY TRIBUNE, CHICAGO.

Inclosed find $..... Please send me the Clotilde patterns listed below:

Pattern number. Size. Price

.....

Name .....

Number and Street .....

City .....

State .....

**How to Order Clotilde Patterns.**

Write your name and address plainly on dotted lines, giving number and size of such patterns as you want. Inclose 10 cents in stamps or coin [coin preferred; wrap it carefully] for each number, and address your order to Clotilde, CHICAGO DAILY TRIBUNE.

Note—Clotilde patterns are made in New York exclusively for THE CHICAGO DAILY TRIBUNE.

## NEW YORK SOCIETY

New York, Dec. 29.—[Special.]—Mrs. Charles Coe Townsend will give a luncheon and treasure hunt on Jan. 2 at her home in Ardsley-on-Hudson for her niece, Miss Edith H. Jaffray, and her nephew, R. Lentner Sewall of Boston.

Mr. and Mrs. Oliver De Lancey Coster gave a dinner tonight at their apartment, 565 Park avenue. There were sixteen guests.

Lady Elliott of London is visiting her son and daughter-in-law, Mr. and Mrs. Gilbert Elliott, at their home in Port Washington, Long Island.

Mr. and Mrs. Arthur Ryle gave a dinner for young people tonight at their home, 787 Park avenue.

Mrs. Joseph A. Moore of 300 Park avenue gave a supper-dance tonight for her daughter, Miss Mary Jane Moore.

## Physical Causes Are Often at Root of Chronic Worrying

"I wish you'd give your readers the benefit of a discovery I made and which changed my life into a happier one," writes Mrs. Eli T. "I think there must be thousands more like me in the world that believe a worrier is always a mental case. I found out she isn't. She's a case for a good overhauling of the physical system.

"I got to such a state of worrying that if prizes were given for some one who could think up the farthest fetched excuses to indulge I would have won them all. I was the prize worrier, in other words. My life was just one prolonged session of imagining ills and magnifying trivial things. I kept it up until one day the doctor was called in and found a condition present that should have been treated a couple of years before. It was causing the worries. The worries didn't cause it, as my recovered health proved to the satisfaction of every one that had to associate with me.

"My advice to every worrier is to go get a health examination. There's something that stands in urgent need of reparation, something bordering on disease, of which she may not be conscious."

This is a point overlooked and the worrier, regarded as a misanthrope, is in reality a sick person. If you remove the physical cause, the mental ailment will evaporate. The state of the body influences the state of the mind for better or worse. Unless the worrier has been subjected to a thorough physical examination she cannot blame her blues and depressions on a discouraged state of mind. Until a woman becomes so ill she cannot rise from her bed she goes about convinced that her health is good. Yet a minor or hidden ailment may be productive of much mental unrest.

I have known several instances of people who, after an operation, changed their viewpoint on life to a much more philosophical one. "One learns to be grateful for health," one of them explained. But the truth probably is that with the curing of the physical ill the mental state was benefited.

Anyway, it is a sane way to face the worry problem. Blame it on something gone wrong with your system. See a physician and if the blame is rightly placed, have the trouble cleared up. If there isn't anything wrong with your health—well, isn't that enough to make you hop on the cheer wagon? It ought to be.

## BEAUTY ANSWERS

M. K. T.: FOR DEVELOPMENT OF the lower part of the body this leg raising exercise is excellent: Stand with back up to a chair and hands clasping the chair, back bent slightly backward. Raise the right knee as high as possible. Repeat the movement five times with the right knee, then five times with the left knee—gradually increasing the number of times. For additional exercises, send a stamped, addressed envelope.

## JINGLETS

## A FRIEND IN NEED

BY SALLY JOY BROWN.

*Needs a Sweater.*

"I am writing for an elderly man who is all crippled with rheumatism and is in great need of a warm sweater. If any one has one, size 42 or 44, to give him it will be appreciated.

"Mrs. E. W."

A warm sweater would add much to this poor fellow's comfort. If you have one you don't want, please give it to him.


AMUSEMENTS

TRIBUNE: "FUNNIEST EVER FILMED" NEWS: "UPROARIOUS SCREAMING COMEDY"

"One of the best pictures of this or any other year." —AMERICAN

The Year's Greatest Motion Picture

William Fox's Absolute Achievement

WHAT PRICE GLORY

Garrick Theatre

Twice Daily: 2:15 & 8:15. Sun. Mats. at 3

Attention! Don't Be Disappointed! Buy Your Seats in Advance

NEW YEAR'S EVE PARTY
Hotel Belleaire Cafe
120 DIVERSEY PARKWAY
MIDNIGHT SUPPER
$5.00 Per Plate
DANCING FROM 10 O'CLOCK
For Reservations call Bittersweet 4000

A. H. WOODS' ADELPHI Clark at Madison NEW YEAR'S MAT. 2 P. M. NIGHTLY at 8:30
A. H. WOODS Presents
FLORENCE REED
IN THE DRAMATIC SENSATION
"THE SHANGHAI GESTURE"
By JOHN COLTON
Staged by GUTHRIE McCLINTIC
SEATS FOUR WEEKS IN ADVANCE

"SO HOT IT BURNS ASBESTOS CURTAIN!" Says ASHTON STEVENS.
"One Man's Woman"
Premiere, most sensational drama that started New York its seven months.
MINTURN-CENTRAL Van Buren at Michigan Evs. at 8:30 Mats. Wed. & Sat.
And Extra Midnight Show New Year's Eve. No Increase in Prices New Year's Eve.

KINSOLVING CONCERT COURSE
ORCHESTRA HALL Tues., Jan. 4 at 8:15
GUIOMAR NOVAES PIANIST Tickets $2.75, $2.20, $1.65, $1.10
JOHN CHARLES THOMAS BARITONE

ILLINOIS TONIGHT 8:15 MAT. SAT. ONLY, 2:15
A. L. Erlanger & Harry J. Powers, Mgrs.
ONLY FIVE WEEKS MORE
20th of the Series—Greatest of Them All.
ZIEGFELD FOLLIES
STAGED BY NED WAYBURN
WITH JAMES BARTON
RAY DOOLEY, LOUISE BROWN
SEATS NOW FOR NEW YEAR'S EVE.

America's Most Beautiful Theatre Restaurant
Chez Pierre By the Lake
ONTARIO ST. and FAIRBANKS CT.
"MUSICAL HIGHLIGHTS"
A New Revue by Pierre Nuyttens
DINING & DANCING
FROM 6 P. M. TO 3 A. M.
No Cover Charge to Dinner Guests Arriving Before 9 P. M. for the Entire Evening. Except Saturdays.
FOR NEW YEAR'S RESERVATIONS Call Delaware 3907-4389

Sensational Demonstration
MOST POWERFUL MUSICAL INSTRUMENT IN THE WORLD—THE
"Auditorium Orthophonic"
2 CONCERTS DAILY—NOON, TEA, DINNER —DINE AND HEAR IT AT
"Old Town Coffee Room"
NEW HOTEL SHERMAN

SHUBERT PRINCESS Matinee Saturday 50c to $1. MIDNITE SHOW FRIDAY—NEW YEAR'S EVE
ETHEL WATERS
"MISS CALICO"
She is astounding.—Donachey, Tribune.

THE NEW CASCADES
Sheridan Road at Argyle
REOPENS
NEW YEAR'S EVE
The Dixie Cotton Pickers
Entertainment Novelties Galore
Supper $7.00 Per Plate
Including Everything
No Admission - - - No Cover Charge
NOTHING ELSE TO BUY
For Reservations Phone Sun. 1503

STUDEBAKER TONIGHT 8:30 MAT. SAT.
SEATS NOW FOR NEW YEAR'S EVE
$3.00, $2.50, $2.00, $1.50, $1.00. No Higher
A Great Cast in a Great Play
Evening American Says: "HAS THE PUNCH AUDIENCES LIKE!"
Repertoire Theatre Company Presents
AN ENTHRALLING MELODRAMA—ROMANTIC—PICTURESQUE—APPEALING TO ALL THEATREGOERS
DICE of GOD
By James Joseph Magennis

ERLANGER Clark Nr. Randolph Phone State 2100
MATINEES WED. AND SAT.
H. H. FRAZEE IS PRESENTING
THE WORLD'S BEST MUSICAL COMEDY
NO, NO, NANETTE
with
LOUISE GROODY and HAL SKELLY
"Best song-and-dance farce in the last twenty years."—Frederick Donaghey, Tribune.

4 COHANS THEATRE Pop. $2 Mat. Sat.
"Should Run Longer Than 'Ramelle'!" —Bulliet, Post.
YES, YES YVETTE!
H. H. FRAZEE'S New Musical Comedy Delight with its merriest cast, girls & GORGEOUS GARDEN OF GIRLS

CORT Evs. & Sat. Mat. 50c to $2.50 Wed. Saturday $3
"THE POOR NUT"
ELLIOTT NUGENT
MATINEE TODAY AND FRIDAY
$2.00 BEST SEATS
"SENSATIONAL HIT."—Amy Leslie, News.

THE PLAYHOUSE
Beginning FRIDAY EVENING, JAN. 7th
SEATS NOW SELLING
Mrs. Henry B. Harris and L. M. Simmons Will Present
TRIAL-DIVORCE
A New Play by
JUDGE JOSEPH SABATH
M. A. McGUIRE and WILLARD MACK

BERTHA OTT ANNOUNCES
STUDEBAKER THEATRE Sunday 3:30
Marguerite Melville PIANO RECITAL
Liszniewska
THE PLAYHOUSE Sunday 3:30
Mildred Dilling
Harp Recital

CHICAGO ALLIED ARTS INC. Presents
Bolm Ballet
DeLAMARTER ORCHESTRA
Ruth Page, Premiere Danseuse | Vera Mirova, Re-engagement Guest Dancer
MINA HAGER MEZZO SOPRANO Assisting Artist
IN A SERIES OF PERFORMANCES
EIGHTH STREET THEATRE Tonight 8:30 and Sunday 3:00
Seats $1.00, $1.50, $2.00, $2.50, $3.00 at Box Office, Eighth Street Theater, and Lyon & Healy.

SAM H. HARRIS THEATRE NEXT MAT. SATURDAY EVGS AT 8:30
Get in Line Early. If You Are Late You'll Have to Wait on the Walk.
THE SCREAMINGLY FUNNY
Cradle Snatchers
with Mary Boland
NEW YEAR'S EVE SEATS NOW

NEW ORPHEUM PALACE Today, 2:15 Tonight, 8:15 PHONES STATE 6977-8-9
Randolph at La Salle
2 Shows—New Year's Eve.—7:15 & 10:00
GALA HOLIDAY VAUDEVILLE BILL
In This Program Order:
Meehan's Canines
SAM ROBBINS & BAND
BILL ROBINSON
SOLLY WARD & CO. In a Comedy
BLOSSOM SEELEY With Benny Fields
HEALY & GROSSMAN In Songs
"DR." ROCKWELL "Quack, Quack."
Madelyn—THE MEREDITHS—Hoyt

HOCKEY NATIONAL LEAGUE
NEXT SATURDAY, JANUARY 1ST
Blackhawks vs. New York Rangers
COLISEUM 8:30
Reserved Seats on Sale at A. G. Spalding & Bros., Lyon & Healy, and Marshall Field & Co., and at Coliseum Day of Game. THE ENTIRE BALCONY 3,500 Seats on Sale $1 6 P.M. Day of Game IN COLISEUM
Reservations Must Be Called for Before 8:15 P. M. Day of Games at Coliseum

BLACKSTONE Nights (Ex. Sun.) Mats. Wed. & Sat.
A. L. Erlanger & Harry J. Powers, Mgrs.
INA CLAIRE
in Fred'k Lonsdale's Crook Comedy
"The Last of Mrs. Cheyney"
With Roland Young and James Dale

GREAT Northern Every night including Sunday, 8:15 Sharp
MATINEE SATURDAY at 2:15 SHARP
Russell Janney's Musical Triumph
"THE Vagabond King"
Based on McCarthy's "If I Were King"
with DENNIS KING
Music by Rudolf Friml

CHICAGO CIVIC OPERA
AUDITORIUM—Prices $1 to $6
Good Seats—$1, $1.50, $2, $2.50, $3
TONIGHT At 8—"AIDA." Music. Lenska, Anspach, Fer. Pelchi, Kipnis, Lazzari; Ballet; Cond. Weber.
Fri. New Year's Eve.—"DON GIOVANNI" (Don Juan). Rains, Mason, Loring, Zanni-Marcoux, Schipa, Lazzari, Kipnis, Trevisani; Cond. Polacco.
Sat. Mat. at 2—"TIEFLAND." (In English). Alcon, Lamont, Rimini, Kipnis, Moller; Cond. Weber.
Sat. Eve. at 8 (Pop. Prices, 75c to $3)—"MARTHA." Mesdach, Pavlowka, Curtis, Lazzari, Trevisani; Cond. Moranzoni.
Sun. Aft. at 2 (Suburban Day)—"OTELLO." Sawyer, Cleasens, Marshall, Montesanto, Kipnis; Cond. Moranzoni.
Mon.—"LA TRAVIATA." Music. d'Hermanoy, Schipa, Bonelli; Cond. Moranzoni.
Tues.—"TOSCA." Gordon, Anseau, Zanni-Marcoux; Cond. Moranzoni.
Wed.—"IL TROVATORE." Music. Lashko, Lindi, Bonelli, Lazzari; Cond. Weber.
Ballroom Dining Floor Overlooking

APOLLO —TONIGHT— POP. MAT. SAT.
2 Performances—8 and 11:30 P. M.
Tomorrow Night (New Year's Eve)
XTRA MIDNIGHT SHOW at 11:30
Best Balcony Seats $1.10 to $2.75
MESSRS. SHUBERT Present
THE GREAT TEMPTATIONS
Direct from the N. Y. Winter Garden
LARGEST AND GREATEST OF ALL REVUES

NEW YEAR'S EVE
New HOTEL SHERMAN
Reservations Now
PAUL ASH AND HIS GANG
at the "BAL TABARIN"
Grand Ball Room
MAURICE SHERMAN and Snappy Girl Revue
The College Inn
LAMB'S FROLIC with JACK CHAPMAN
Entrance, 120 W. Lake St.

SELWYN Pop. Mat. Today, 2:30 TONIGHT CURTAIN, 8:30
Geo. S. Kaufman's Wise-Cracking Comedy Hit
THE BUTTER AND EGG MAN
WITH GREGORY KELLY
BRIMMING OVER WITH LAUGHS

La Salle MATINEE SATURDAY
Anne Nichols' Record-Breaking Comedy
'Abie's Irish Rose'
The Play That Established the American Theater

OLYMPIC MAT. SATURDAY LAST TWO WEEKS
FRANCES STARR
in a Comedy Hit
"THE SHELF"
with ARTHUR BYRON
Excellent Bal. Seats, 50c, $1 and $1.50

GOODMAN ALL SEATS $1.50 Eves. Thurs. Fri. & Sat. Evgs.; Fri. Mat.
"Juno and the Paycock"
with Whitford Kane, also
"DUST OF THE ROAD" by Kenneth Goodman

## The 104 Ways.....


Arts and Antiques
Auction Sales
AUTOMOBILES—
Trucks
Wanted
To Exchange
To Rent
Accessories and Repairing
Loans
Storage
Tires
Credits
Trucks to Rent and Wanted
BARTER AND EXCHANGE
Bicycles and Motorcycles
Billiards and Bowling
Board and Lodging
Board and Room Wanted
Boats, Yachts, etc.
Books and Magazines
Building Material
BUSINESS CHANCES
Business Chances Wanted
Business Personals
Business Service
Cameras and Optical Goods
Castoff Clothing
Cemeteries
Clothing, Furs, etc.
Club and Association Memberships
Contracts to Let and Wanted
Credits
Dancing Schools
Dogs, Birds, Poultry, etc.
Dressmaking and Millinery
Electric Signs
Financial
Garages
Help Wanted—Male—Female
Home Workers' Service
Hotels
HOUSEHOLD GOODS
Household Goods Wanted
Instruction
Jewelry, Watches, etc.
Land Information
Leaseholds
Legal Notices
Light and Heavy Manufacturing
Loans—Personal Property
LOST AND FOUND
Machinery and Tools
Miscellaneous
Mortgages
Motorcycles and Bicycles
Moving and Storage
Musical and Dramatic Instruction
Musical Instruments—For Sale or Exchange
Office Devices
Parcel Post and Express
Patents, Patent Attorneys
Pensions
PERSONAL
Pictures, Frames, etc.
Plumbing, Heating, Fixtures
Postage Stamps, Coins, etc.
Printing, Engraving, Binding
Printing Machinery and Supplies
REAL ESTATE
Apartments
Business Property
Houses
Vacant
Manufacturing Property
Resorts
Farm Lands
Real Estate—Wanted
For Exchange
Real Estate Loans
Radios and Supplies
Resorts
Roommates
Room and Board Wanted
Safes
Sewing Machines
SITUATION WANTED
Sporting Goods
Stocks and Bonds
Store and Office Fixtures
Stores
TO RENT—
Rooms
Houses
Apartments
Stores
Offices and Shops
Manufacturing Property
Halls
Hotels
Floors and Lofts
Buildings
Wanted—To Rent
Theater Tickets
Trade Schools
Travel and Excursion
Trunks, Bags, Suitcases
Typewriters and Supplies
Vacuum Cleaners and Cleaning


### *"The More You Tell The Quicker You Sell"*

**Want Ads that fail to produce do so not through lack of pulling power on the part of The Tribune (because by far the greater number of Want Ads do produce), but because they are carelessly worded and thoroughly unequipped to tell a story which will prompt an action. Want advertisers must stimulate action in order to turn prospects into sales.**

**Adopting The Tribune slogan, "The More You Tell, The Quicker You Sell," will make your Want Ads more successful.**

***Much depends on how you word your Want Ad. The Tribune's booklet, "Wording a Want Ad to Make It Pay," gives you the best information on how to write a Want Ad that pulls. The booklet is free. Just mail the coupon.***

THE CHICAGO TRIBUNE
Tribune Tower, Chicago
Gentlemen: Please mail me your free book entitled "Wording a Want Ad to Make It Pay."

Name .....

Address .....

# 104 ways to make money through Tribune Want Ads!

THINK of it! There are 104 different ways to make money through Tribune Want Ads! Look over the list at the left. Every item on that list suggests a distinct type of Want Ad that has been profitably used many times by Tribune Want Ad buyers. As you note the various classifications check over in your mind the number of ways that you could use Tribune Want Ads!

Read over the interesting experiences of the satisfied users whose stories are printed below. You, too, can make money through Tribune Want Ads. Act NOW! Telephone Superior 0100 and ask for an Adtaker!

MRS. SAMUEL ROTH.

## Lost Handbag Returned; Reward Refused!

*Finder Gets Loser's Name Through Tribune Want Ad.*

"About two months ago, while on a visit from Benton Harbor, my mother lost her handbag. I put an ad in the morning's Tribune, knowing that if I didn't get it back through The Tribune I wouldn't get it back at all. My confidence was rewarded when a lady called, saying she would be glad to return the bag if I called for it, and she even declined to accept a reward."—MRS. SAMUEL ROTH, 7706 Marshfield Avenue, Chicago.

## Tribune Want Ad Locates Her Davenport!

*Eight Letters and Six Phone Calls Give Her Choice*

"I wanted a Davenport Bed, but because I had to take care of the baby, I did not want to go shopping outside. I inserted a Want Ad in The Tribune and had 8 letters and 6 phone calls. I got just the Davenport I wanted."—MRS. W. B. WARNER, 7203 Yates avenue.

MRS. W. B. WARNER.

SOPHIA GOOMS BUCHER.

## Want Ad, Unknown to Father, Sells His House!

*Gets Price In One Week That Had Been Asked for Five Months*

"Father was horribly old-fashioned about using ads, but my husband advertised father's house, unknown to him, and sold it the following week at the price father had been asking for five months but could not get."—SOPHIA GOOMS BUCHER, 3018 N. Spaulding Avenue.

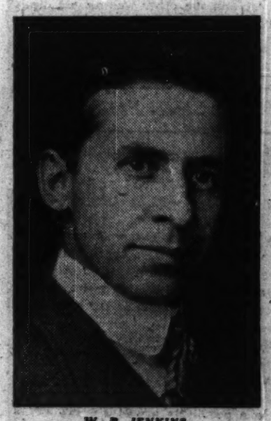

W. R. JENKINS.

## Sells Photograph Studio 200 Miles Away!

*Sunday Tribune Want Ad Pulls Answers From Three States*

"I advertised my photograph studio in The Sunday Tribune. Although I am over 200 miles from Chicago, it made no difference in results. There were answers from three states and I sold out within a few days, having no trouble to get the price asked."—W. R. JENKINS, 406 North McArthur Street, Macomb, Illinois.

## Gets More Spending Money Through Tribune Ad!

*Situation Wanted Ads for Summer Work Brings 20 Replies*

"For the first two years, while attending college, I looked for work during my summer vacations, but after that I had work look for me by placing an ad in the Tribune each year. Results were almost unbelievable, and would range from twelve to twenty answers."—REV. D. C. HENNIG, Mokena, Illinois.

REV. D. C. HENNIG.

## This Radio Set Sold In Record Time!

*Early Edition Brings Late Caller To Test Set*

"I called the Tribune in the afternoon to advertise my radio. The adtaker said the ad would be in the next day. Imagine my surprise at eleven o'clock that night when a man called to see the radio. He had the early edition, so came over to tune in, and took it right home with him. The next morning I had six more callers and wished I had more sets to sell."—PETER STRUNK, 2439 Sunnyside Avenue.

PETER STRUNK.

# The Chicago Tribune *Want Ad Section*

## *Superior 0100.... Adtaker!*

SECTION TWO
SPORTS
MARKETS
WANT ADS

# Chicago Daily Tribune

THE WORLD'S GREATEST NEWSPAPER

The Tribune's Telephone Number is
Superior 0100

THURSDAY, DECEMBER 30, 1926. *** 15

# LANDIS TO HEAR NEW SCANDAL CHARGES

## BLACKHAWKS BEAT MAROONS IN OVERTIME GAME, 5-4

## M'KAY SKATES OVER ICE FOR WINNING POINT

### Chicagoans Take the League Lead.

**Close Call**

| | | |
|---|---|---|
| Goal | | Benedict |
| Left defense | | Munro |
| Right defense | | Noble |
| Center | | Phillips |
| Left wing | | Broadbent |
| Right wing | | Siebert |

Substitutes—Chicago: Traub, Wilson, McVeigh, Dye. Montreal: Dinsmore, Dutton, Irvin, Rothschild, Donnelly.

SCORE BY PERIODS.

| | | | | |
|---|---|---|---|---|
| Chicago | 0 | 2 | 2 | 1—5 |
| Montreal | 2 | 2 | 0 | 0—4 |

GOALS.

First period—Phillips, :05; Phillips, 2:05.
Second period—Munro, :35; Siebert, 2:25; Dye [from Wilson], 4:50; Dye [from Irvin], 11:00.
Third period—Irvin, 18:45; McVeigh, 1:05.
Overtime period—McKay [from Dye], 13:20.

PENALTIES.

First period—Noble.
Second period—Noble, Dutton, Traub.
Third period—Fraser, Dinsmore, Dutton.
Overtime period—None.

GOALKEEPERS' STOPS.

| | | | | |
|---|---|---|---|---|
| Chicago | 15 | 14 | 11 | 9—49 |
| Montreal | 11 | 13 | 15 | 10—49 |

Referee—Bobby Hewitson [Toronto].

BY FRANK SCHREIBER.

Tying the score with only ten seconds left to play, the Blackhawks swept the Montreal Maroons off the ice in the overtime period, to win, 5 to 4, in a National Hockey league battle at the Coliseum last night. More than 5,000 fans jammed the building to watch the battle and at the finish every one of the spectators were on their feet cheering.

JERRY M'KAY.

To Rabbit McVeigh, the curly haired little speeder, and Mickey McKay, the tall forward who plays through each game with a broad smile on his face, the Blackhawks owe their victory. McVeigh scored the tying goal while McKay snatched a pass from Babe Dye in the overtime session and shot the goal which gave the Hawks their victory and undisputed first place in the American section of the National league standing.

**Phillips Scores Twice.**

Montreal's Maroon clad puck chasers had all the better of the battling in the first period because Billy Phillips, a small but stocky fellow who played out of his regular position at wing to fill the place of Nels Stewart, drove home two fast goals. Phillips grabbed the puck from the first face off and netted a goal five seconds after the opening bell. It was the fastest goal scored on the Chicago rink this season. Then after the second face off Billy raced wild again and shot home his second goal in two minutes and five seconds.

All this time the Hawks couldn't get started, and it seemed that defeat was a certainty. But in the second period Pete Muldoon's boys spotted the enemy two more goals to bring the score to 4 to 0 against them and they started to work and battled at top speed right down to the final winning goal in the overtime period.

The two Montreal goals in the second session were netted by Dunc Munro and Babe Siebert, both of whom skated stride for stride with Phillips to share the major glory of the Maroon's attack. It was the hard shooting Babe Dye who counted Chicago's two second period goals. On the first one Dye took a pass from Cully Wilson to drive the puck into Montreal's net from ten feet out on the rink. Capt. Dick Irvin gave Dye the pass for the second goal.

**Five Man Offense.**

With five men charging the Maroons goal, the Hawks kept the puck battering up the rink in rapid fire fashion and with a minute and fifteen seconds of the period left to play Dick Irvin scored making the count 4 to 3 in Montreal's favor.

In the overtime period the teams battled along even, both cautious and on the defense, for ten minutes. Then the sides changed goals and with the change of nets the Hawks started their smashing attack again. Time after time McKay, Dye and Irvin charged into Montreal's territory and then came the break and the Chicagoans grabbed their chance and won the battle.

**I. A. C., 2; C. A. A., 1**

The Illinois Athletic Club hockey team defeated the Chicago Athletic club, 2 to 1, last night at the Coliseum rink in a game played following the Blackhawk-Montreal contest.

**CARDINALS WIN**

St. Paul, Minn., Dec. 29.—(AP)—The Chicago Cardinals defeated St. Paul, 7 to 3, in an American professional league game here tonight.

**THE GUMPS—THE BIG EVENT OF THE YEAR**

## ALABAMA AIRS TRICK PASS FOR STANFORD GAME

### Hope of Victory Rests on Overhead Attack.

BY WALTER ECKERSALL.
[Chicago Tribune Press Service.]

Los Angeles, Cal., Dec. 29.—That Alabama will depend upon the air game in its important intersectional football struggle with Stanford in the Rose bowl of Pasadena Saturday afternoon was shown by the long forward passing practice of the Crimson tide this morning.

While Alabama has a deceptive overhead attack, this style of offense would be more puzzling if Capt. Hoyt Winslett were a punter. The Alabama leader is the best forward passer on the squad, and when he drops back into the back field it is a certainty a run or a pass will result. The Stanford players know this, and Winslett will be a marked player from the start.

**Lewis at Quarter Back.**

Winslette is clever in handling the ball. He fakes his passes well and is one of the hardest running backs on the team. His passes are of the short and long variety. The oval is tossed into the flat zone on short lobs and off to the flanks on the running forward pass formations. Then, too, Coach Wade has other aerial plays in which the ball is thrown high and far down the field and the receiver depended upon to outrun the defense to the ball. Coach Wade has admitted the only chance his team has to win over the Cardinal is by the overhead route.

Coach Warner of Stanford has been using Lewis at quarter back instead of Post. Pop believes Lewis uses a trifle better generalship than Post, but he has not made up his mind definitely who will start the game.

Warner is satisfied Biff Hoffman and George Bogue, the injured backs, will be fit to start. Hoffman's infected toe is about well and Bogue's sprained ankle is not giving him any trouble.

**Holmes May Play.**

Gordon Holmes, the Alabama center, who was stricken with appendicitis en route here with the team, has arrived, and Coach Wade may use him during some stage of the battle.

Both squads engaged in long workouts today. Alabama took possession of the Rose bowl in the morning and Stanford in the afternoon.

Les Henry, chairman of the football committee of the Tournament of Roses, has announced plans are being perfected to enlarge the Rose bowl to seat 92,000 spectators.

Henry plans to excavate fifteen feet, install a drainage system, and fill in the ends with tiers of seats. Work of enlarging the plant may start immediately after Saturday's game, so the bowl will be in shape for next year's game.

## BENNY FRIEDMAN EULOGIZES YOST BEFORE ALUMNI

Benny Friedman, Michigan's All-American quarter back and winner of the 1926 CHICAGO TRIBUNE trophy for the Big Ten player of most value to his team, eulogized Coach Fielding H. Yost at a luncheon of the Michigan Club of Chicago at the City club yesterday.

Friedman pictured Yost as the idol of the Michigan players, stating the eleven fought for the glory of Yost as much as for the glory of the school. Benny also related amusing incidents of the recent season. The quarter back was the guest of Fred Bernstein, master in chancery.

One hundred and fifty alumni, representing nearly every class since 1889, attended the luncheon.

## *Austin Teams Clash with St. Mel Tonight*

Austin High school of the city league will meet St. Mel High of the Catholic circuit in pair of basketball games at the latter's gym tonight.

## *College Grid Coaches Vote for Curb on Shift Play*

BY WESTBROOK PEGLER.
[Chicago Tribune Press Service.]

New York, Dec. 29.—The American Football Coaches' association held its annual union meeting or huddle here today and after the coaches had subtly reminded themselves of the nobility of their calling and the manifold virtues inherent in the practitioners of such a trade, it was decided to recommend a two second pause in the operation of the hitherto incorrigible maneuver known as the shift.

COACH A. A. STAGG.

This tentative feat of legislation was accomplished only after much talking and speaking on many matters, including a paper, dictated but not read by Mr. Alonzo A. Stagg in which he paid his disrespects to an unenlightened element of the fourth estate, writers who discourse wordage about coaches and harass them in their work by voicing the criticisms of dissatisfied alumni and the public.

**Needs Official O. K.**

It appears that the recommendation regarding the two second pause in the shift was adopted thoughtlessly and without debate at the morning session of the coaches and those who came to the afternoon session prepared to erupt objections were surprised to discover they were attempting to tag a runner who already had scored. However, Mr. Bill Roper, the Princeton coach, who was in the chair temporarily as a member of the coaches' rules committee, by his parliamentary dexterity soon reopened the matter and the arm waving became unconfined.

But before venturing into the contrary gusts of the discussion it would be well to understand that the rules committee of the coaches' association is not the football rules committee and only makes recommendations to the coaches who in turn, pass the recommendations along to the football rules committee.

Well, the shift had been deplored and criticized until it began to appear that a team that would use the shift would also cheat at mumbletypeg, ride through the midyears on ponies, and drive past standing street cars.

So this resolution was brought in, recommending that "after any change of position by one or more players, two or more seconds must elapse before the ball may be put into play."

Dr. Wilce of Ohio State university mildly and with no expectation of the protest that was to ensue, then explained that it had been the sense of the Western conference that the shift should be thus curtailed.

**May Need Another Official.**

It was at this point that Major Frank Cavanaugh, lately enticed from Boston to become coach of the Fordham university team in New York, arose to defend the all-but-felonious shift.

"Before we start murdering our wonderful game of football," he said, "we had better take account of our officials. We may need another official on the field to note which man is the last one in motion and to count two seconds after he comes to a stop, but Lord knows the officials are a crowd now when you run into the umpire on a forward pass through center. The rules committee brings us in a report telling us that the game is great and it is, and only suggests at the end that we murder it. If we adopt this rule we will have to keep seven men like dead men on the line of scrimmage. And if your team has to stand still for two seconds before the ball is snapped, it might as well stand there for 20 seconds."

## *In the Wake of the News*

*JUST BASEBALL.*

BECAUSE of the many letters received, indicating interest of fans, The Wake today is given over to a "field day" of opinion on the so-called baseball scandal. They are presented only as the individual views of the writers.

Dear Sir: To make such a hullabaloo about the last game of the season, seven years afterward, on evidence from a disgruntled player who has not the courage to face the men he accuses, seems ridiculous.

How about the $20,000 paid for the letters, and why?

The whole thing sounds like Landis' grand stand methods. He has ever been a sensationalist.

My hat is off to Ty Cobb and Tris Speaker for always having given me my money's worth. P. H. W.

* *

**Favors Publicity.**

Dear Wake: Some one should have the courage to face the truth without blinking. Everybody has a pretty good idea of what occurred, and there is no use denying it.

Events were forced on organized baseball, and there is no use blaming the magnates or the commissioner. From Leonard's first peep there was no stopping place short of full publicity.

It is easy to see that Cobb had no heart for the deal and to believe that he did not try very hard to get money down. His letter to Leonard was understandable. He knew that type would suspect him. There was no use writing Leonard, "It was a dirty deal and I dropped it."

Although some "sports" may not think so, betting on a known result comes nearest to dishonor, and if I thought Cobb or Speaker actively engaged in it I would be "off them," but their participation hardly outlasted the session under the stand.

Let the agitation continue to show how the fans feel. The return of these men to the game will not hurt baseball. But in trying to clear them, why smudge the magnates or the commissioner, who had no option at any stage up to the blowing of the lid? C. Rab.

Friend Harve: Well, the professional "Honest Man" has saved baseball again. Harve, I don't believe $65,000 a year could induce me to ruin a reputation on such flimsy evidence as was presented against Speaker.

I recall a case recently when more evidence than against Speaker connected the New York Giants with the attempted throwing of a game. Who got fired then? Just a rookie and a worn out oldtimer.

To me it seems like pulling the herring across the trail. The Hornsby deal was going to get the owners a ball of a panning, so this dirty story was let out. My heart is sick at what the friends (God save the mark) of baseball are doing to it. L. H. K.

* *

This Wake Is Conducted By
Harvey T. Woodruff.
Help! Help!

* *

**Did Cobb Tell Landis?**

Dear Harvey: Ty Cobb says he told Judge Landis about this case months ago; in fact, was the first to tell the commissioner. If he did, Cobb is innocent. If Cobb did not tell him, it is up to the judge to say so. Put this up to the judge in The Wake. Ed B.

* *

**Wants to See Them Play.**

Dear Wake: The pennant race was over and these men were no more guilty than anybody who has taken advantage of inside information. So my answer to all this noise is, "What of it?" I'd go out to see Cobb and Speaker right now. The best game I ever saw was between two teams, from Waiseka and Hoopeston, and more money changed hands on that game than goes through their respective city banks in a month.

Donald G. H.

* *

**That Turnstile Charge.**

Sir: What about that turnstile charge made by Ty Cobb? Several years ago I heard rumors that one visiting club, while playing in a certain city, found it necessary to employ detectives to check the bleacher count, and that discrepancies were discovered. That did not concern players. Why was it never uncovered"? Walter H.

## ROCHESTER FIVE TAMES BRUINS IN ROUGH TILT, 33-30

### Easterners Spurt Into Lead Near End.

**Bruins Tamed**

| CHICAGO [30]. | | | | ROCHESTER [33]. | | | |
|---|---|---|---|---|---|---|---|
| | B. | F. | FA. | | B. | F. | FA. |
| Schmaltz, lf | 2 | 0 | 0 | Rabb, lf | 4 | 1 | 2 |
| Tierney, rf | 1 | 0 | 0 | Barry, rf | 4 | 2 | 6 |
| Barak, c | 2 | 4 | 4 | Grimstead, c | 2 | 0 | 0 |
| Gunther, lg | 1 | 3 | 5 | Topel, lg | 0 | 1 | 1 |
| Wickhorst, rg | 4 | 3 | 4 | Barlow, rg | 0 | 1 | 1 |
| Dunne, lf | 0 | 0 | 0 | Messinger, rg | 2 | 1 | 3 |

B—baskets; F—foul throws; FA—foul throws attempted.

PAUL WICKHORST.

With Barry and Rabin leading the attack, the Rochester Centrals spurted to take the lead from the Bruins in the last few minutes of their American league basketball game at the Broadway armory last night and stalled the remainder of the way to win, 33 to 30.

Had Referee Ward Brennan called all the fouls committed the contest would have been an excellent foul throwing exhibition, for there was more holding and shoving than ordinarily is seen in a wrestling bout.

The Bruins led at half time, 16 to 12, and seemed certain of victory. However, Barry, goal shooting ace of the easterners, got loose for three baskets, and these, together with four foul throws, supplied the punch in the last period attack. Grimstead, lanky center, sank a couple from midfloor which killed the Bruins' remaining hopes.

## *THISTLETHWAITE ADMITS HE MAY QUIT N. U. GRID*

New York, Dec. 29.—[Special.]—Before the latter part of next week an announcement may be expected from Glenn F. Thistlethwaite, at present head football coach at Northwestern university, as to which of several attractive offers for next year he has decided to accept. He said here tonight that besides a renewal of his present contract, which expires June 30, he is seriously considering offers made him by the University of Texas and several other schools, whose names he refused to divulge.

Frequent conferences with representatives of interested schools, here for the annual meeting of the American Football Coaches' association at the Hotel Astor, have only led the Purple mentor to be more cautious than ever when not talking with Kenneth L. Wilson, Northwestern's athletic director.

He was usually in conference with Director of Athletics Theodore Bellmont and Prof. C. J. Penick, head of the athletic council of the University of Texas.

"I will make no definite decision until I have interviewed several parties in Chicago," Thistlethwaite declared later. "Although my relations with Northwestern have been satisfactory in every respect, I must watch out for the welfare of my family and myself. Texas has a very attractive proposition; so have several others. I will make my decision next week."

He and Wilson will leave for Chicago on the Century tomorrow.

**College Basketball**

Ohio State, 23; Princeton, 13.
Pennsylvania, 29; Rochester, 26.
Lombard, 28; Butler, 24.
Vanderbilt, 32; Marquette, 15.
Yale, 53; Tufts, 21.

## *Fighting Off Scandal Clouds*

*Baseball's two accused heroes, Tris Speaker (left) and Ty Cobb, talk over plans in Cleveland to clear themselves of charges that they conspired and bet on the Cleveland-Detroit game of Sept. 25, 1919, which was "fixed" for Detroit to win. Friends of both the outfielders have rallied to their defense and have offered financial assistance if needed.*
[Pacific and Atlantic Photo.]

## *West Denies Baseball Bets; Says He Put Money on Races*

BY IRVING VAUGHAN.
[Chicago Tribune Press Service.]

Detroit, Mich., Dec. 29.—More action and additional words today were tossed into the fire created when organized baseball published its charges of scandalous conduct against Ty Cobb and Tris Speaker.

The action came in the form of Cobb's arrival here from Cleveland, and the words came in the shape of a statement by Fred West, ball park employé, who was named by Dutch Leonard as the man who placed the bets on the game of Sept. 25 between Cleveland and Detroit, that anybody was crazy who thinks he put the money on the Tigers to win over Cleveland on the day mentioned.

West, now a man of mystery, who deals only with one newspaper man, insists that he bet the money on a horse race and that Cobb, Speaker, and Joe Wood, the ex-Cleveland pitcher, who also was involved through a letter produced by Leonard, didn't have a penny at stake.

**Friend Silences Cobb.**

Nothing whatever happened during the day, either at Cleveland or here, to move the cases of the disgraced diamond celebrities any closer to the federal courts, but here are the outstanding developments:

1 Cobb hurried away from Cleveland at noon accompanied by an intimate friend who did a good job of preventing the Georgia Peach from indulging in his favorite pastime of talking to his newspaper friends about the case.

2 James O Murfin, who has been engaged as Cobb's attorney, met his old friend and client at the depot and whisked him away to the Murfin residence. Murfin stated positively that he would not make any statement on the case until a later date, possibly tomorrow.

3 Joe Wood, now baseball coach at Yale, arrived unexpectedly at Cleveland from New Haven, Conn., and accompanied Cobb to Detroit. Wood was so tight mouthed that he admitted only that he really was Joe Wood of "Smoky Joe" fame and that he had come west at the request of Cobb's attorney.

**Money Bet on Races.**

4 Fred West, the betting commissioner and employé at Navin field, stated that Leonard gave him $1,500 to bet on Detroit against Cleveland Sept. 25, 1919, but that instead he bet on Panaman in a race at Aqueduct. West's statement, in part, follows:

"On Sept. 24 Leonard told me that he wanted to see me in the clubhouse after the game. He told me he wanted to bet on the Detroit-Cleveland game the next day and asked me if I could get a check for $1,500 cashed. I told him I did not think I could get it, and he told me then that he would have somebody cash the check and asked me to get the money from Joe Wood in the morning and to bet it on Detroit against Cleveland.

"The next morning Wood gave me the money and told me to make the bet that Leonard mentioned.

"I told Wood that I had a good thing for that day, a hot tip on a horse called Panaman. I also told him that I would like to lay the money on the horse, because I could get much better odds. Wood said, 'that would be a good bet.'

"I bet $200 on Panaman at one bookmaker's, $100 at another, and then $100 at a third handbook. I tried to get down $200 more on the horse, but failed. All the money that was laid was $400."

**Real Name Is Grasser.**

West, whose real name is Fred Grasser, was located in his modest domicile this evening. He once boxed as Kid West, and this accounts for his twin monicker. Mr. West, or Grasser, was asked just how he happened to tell Commissioner Landis one story about the bets being placed on a fixed ball game and then came forth with his statement of today that the money was bet on a horse.

His reply was that he was not under oath when he testified before the baseball commissioner in Chicago Sept. 18.

"Then you wish to convey the impression that you were only kidding Landis?" was asked.

He laughed and replied that his interviewer could draw his own conclusions. West's statement tonight was made under oath.

West produced a betting slip that had notations of a $200 bet placed on Panaman, Sept. 25, 1919, and it bore the appearance of having been roughly handled. He claimed it was the original slip and offers it as proof that he actually bet on the horse instead of on the game.

"Why would you keep such a slip seven years and why didn't you produce it prior to this?" was asked of West.

**Awaits Visit from Wood.**

He made an evasive reply that Mrs. West had located the slip among some old envelopes that he had forgotten about. His interviewers didn't hesitate to tell him that his explanation sounded fishy.

In his statement, West claimed that on $200 of the $400 bet on Panaman he was paid a net profit of $480, but he neglected to mention whether the

[Continued on next page, column 2.]

**Doubts Story**

CLEVELAND, O., Dec. 29.—(AP)—The statement in Detroit today by Fred O. West that the wagers for Dutch Leonard and Joe Wood on which the recent baseball scandal hinged, were placed on a horse race and not on a ball game, is given no credence by William H. Boyd, attorney for Tris Speaker.

"I cannot reconcile West's statement with those made to me that I know are truthful testimony," Boyd said.

## INVITES RISBERG, BLACK SOX, TO REVEAL SECRETS

### Others Guilty, Says Banned Player.

Kenesaw M. Landis may rip the shroud from baseball's skeletons. Last night, for the first time since the Ty Cobb-Tris Speaker scandal became known, the commissioner of baseball discarded his "I can't comment on that now" and made a decisive move toward cutting through the maze of charges, clouds of rumors, and fog of insinuations to get to the substance.

SWEDE RISBERG.
[TRIBUNE Photo.]

A flat statement by Charles "Swede" Risberg that he could tar a score of players with the same brush he had been besmirched; that Landis and baseball's bosses did not want to know the facts of the present mess, and that the commissioner would not dare to invite him to tell all he knows of crookedness in the major leagues brought from Landis a statement he would welcome hearing Risberg's story.

**Claims Race Horse Bet.**

Meanwhile Cobb, joined mysteriously by "Smoky Joe" Wood—"at the request of Cobb's attorney"—moved on to Detroit amid great mystery. And Fred West, the Tiger baseball employé accused by Dutch Leonard of having placed the fatal $440 bet, suddenly became again voluble with the statement he hadn't bet on a ball game at all, but had bet on a horse race. Speaker temporarily dropped out of the picture.

Whether or not Cobb, Speaker and Wood intend to take the charges into court was doubtful, but Cobb referred all questions to his attorney, James O. Murfin. On West's statement, Landis refused to comment.

Risberg, the White Sox shortstop, who was branded a black sox along with Joe Jackson, Eddie Cicotte, Buck Weaver, Happy Felsch, and Chick Gandil in 1920, added his little bouquet of thorns for baseball's bosses in an interview with a TRIBUNE reporter at his home at Rochester, Minn. Risberg, of whom "Shoeless Joe" Jackson said in his 1920 confession, "Risberg threatens to bump me off if I squawk," may be ready at last to tell what he knows of baseball's underworld. Risberg, with Felsch, Weaver, and Gandil, never admitted complicity in the crooked world's series of 1919.

**Blames Big Bosses.**

"Landis and the big bosses of baseball don't want to know the facts in the Cobb-Speaker-Wood scandal any more than they did in 1919, when we were said to be involved in a fixed world's series," Risberg said, contemptuously. "There was plenty of crooked stuff going on then, and if Landis and the owners and managers of the major league teams couldn't see it, they were blind."

"I can give baseball's bosses information that will implicate twenty big leaguers who never before have been mentioned in connection with crookedness," he went on. "I won't say who they are now. I'm making this statement because I want the public to know what I could tell Landis, and I'll give him the first chance to hear it. And what I can tell is plenty."

Risberg stopped a moment, and then continued a bit wistfully, "I wish I knew back in 1919 what I know now about baseball. If I had I wouldn't be working here on a farm for a living." (Risberg is working on a dairy farm near Rochester, Minn., this winter, and earns between $600 and $900 a month in the summer playing baseball at Watertown, S. D.)

**Dodge the Facts.**

"Judge Landis never will ask me to tell him what I know," he added. "The facts are there, but they don't want to know them. Neither do they want to know the facts of this Cobb-Speaker affair.

"They did the same thing when the grand jury was investigating the 1919 series. They said I was hiding out in the west, but I was in Chicago at the time and had given the baseball moguls the name of my hotel. I told them I'd be glad to testify, but did they call me? Not so you could notice it."

Risberg said nothing of present day baseball crookedness and if he does talk to Landis or make public his assertions about crookedness undoubtedly it will be about the hectic days of 1919, in which so much of baseball scandal seems to have its root.

This is the story that broke the series of Landis' noncommittal comments since the Cobb-Speaker scandal became public.

"Most certainly he will be welcome," the commissioner said when he had finished reading Risberg's statement. Landis' words were as reserved as usual, even when his action is most drastic and his manner most dynamic.

**Reads the Statement.**

It was a kindly man who began to read the statement and a burning nemesis who finished. It was like a gnarled oak bursting into flame. The white torch of his hair tossed, his mouth seamed into a line, and his chin sunk deep into the wide, straight collar that reaches for his cheeks. His manner said that any one, anywhere who knew anything about crookedness

in baseball could come to him and find a listener willing and eager to sift the grain of evidence out of the chaff of charges.

The commissioner, in no hurry to gather up his battered hat, fur-lined coat and knotted stick after his assertion he was going to dig deeper into baseball's latest morass, declined to comment further on Risberg's charges until he had heard more from him. And when Landis is disinclined to talk he is a master of the art of saying nothing with words—and saying it dramatically.

# Butler Five Faces U. of C. Team Tonight

## Butler Loses

GALESBURG, Ill., Dec. 29.—Butler led, 19 to 3, at the half in a basketball game with Lombard here tonight, but finished the game with 24 points to Lombard's 25. Lombard got the tip off and stalled away the last 20 seconds.

Tradition will enter into the Maroon basketball practice season tonight, when Coach Nelson Norgren sends his quintet against Butler college of Indianapolis at Bartlett gym. The Midway five, through good and bad years, has a record of four straight defeats at the hands of Butler during the last four years, and Norgren, whose outfit has toppled opponents in three games played this winter, will toss every available man into the game to stop the string of losses.

Incidentally, Maroon fans will be given an opportunity of finding out just what kind of a team will represent them in the conference campaign, for Butler is the first strong team Chicago will meet.

Norgren looks forward to being able to play Virgil Gist, his most promising sophomore, against Butler tonight. Gist was declared eligible by the Midway authorities yesterday.

### N. DAME PLAYS PURPLE

Northwestern's basketball squad, with more than a week's rest since its last game against Michigan State, travels to South Bend today to face the Notre Dame quintet tonight.

Last year's Wildcat five met Notre Dame twice and took a beating on each occasion. The Purple squad, however, is out to stop the number of consecutive defeats from going any higher. They lost their contest against Wabash at the opening of the schedule, but more than evened up the matter by trimming Drake and Michigan State after that.

Notre Dame is as strong if not stronger than last season. They have four out of the five men in their present lineup who carried the team to a western championship last year.

Coach Maury Kent is expected to stand pat on the offensive part of the lineup which has appeared in the first three games. That will mean Fisher at center and Bobby Rusch and Harold Gleichmann at forwards. Shorty Owens and Yatz Levison look like the starters at guards.

# JOHNSON UPSETS TILDEN PROTEGE IN JUNIOR NETS

Baltimore, Md., Dec. 29.—(AP)—Upsets today gave the national indoor junior and boys' tennis championships added interest of unexpected competition as slates were cleared in the lower brackets.

The first reversal in the junior division flashed from the racquet of Henry Johnson of Boston. In a slashing three set match he outsteadied Donald Strachan of Philadelphia, protégé of Bill Tilden, and aligned himself to meet Frank Shields of New York in the semi-finals tomorrow.

In the other semi-finals bracket Julius Seligson of New York, junior title defender, will play Eddie Jacobs of Baltimore, last year's runner-up.

# DODGES ICE AND SWIMS DELAWARE IN TEN MINUTES

Trenton, N. J., Dec. 29.—(AP)—Mrs. Charlotte Moore Schoemmel of New York, holder of numerous women's long distance swimming records, today swam the Delaware river at the point where Washington and his troops crossed 150 years ago, eight miles north of Trenton.

Swimming against a ten mile current with ice floating about her, Mrs. Schoemmel made the distance of about one-third of a mile in ten minutes 30 seconds.

# VANDERBILT FIVE RALLIES TO BEAT MARQUETTE, 22-15

Milwaukee, Wis., Dec. 29.—(AP)—Displaying a clever, fast breaking offense and a tight defense, Vanderbilt university's basketball team defeated the Marquette five here tonight, 22 to 15. Marquette led until near the close of the first half, a shot by Baker just before the gun giving the Commodores an 11 to 10 lead at the intermission.

In the second half Vanderbilt assumed control and went to the front quickly. Baker, with six field baskets, was their ace.

### 5,000 Seats Ready for Toronto Soccer Game

Work on the Sparta soccer club's new grandstand at 27th street and Kostner avenue is being rushed and the stands will be completed by Saturday when the Ulster United of Toronto, champion of Canada, meet the Bricklayers. The new stand will seat 5,000.

### Belle Plaines to Hold Amateur Bouts Tonight

The Belle Plaine A. C. will hold its weekly amateur boxing show tonight at 3948 Lincoln avenue starting at 8:15 o'clock. Ten bouts are on the card.

### BOXER INJURES LEG.

Los Angeles, Cal., Dec. 29.—(Special.)—Joe Rolfinio, lightweight boxer, hurt his right leg in a fall while doing road work here. He was removed to a hospital for treatment.

### HIGH SCHOOL SCORES.

Normal Model, 50; Bloomington, 10. Peoria Central, 39; Batavia, 14.

## MOON MULLINS—A SCENE BEHIND THE SCENES

## SMITTY—HE CALLS A SPADE A SPADE

# Bet on Races, Not Baseball, West Insists

[Continued From Preceding Page.]

two single bets of $100 each were paid off at the same odds.

"Just how much did you get for the entire $400?" was asked.

"Well, I can't answer that," he replied.

West also said that if Joe Wood would pay him a visit he would tell the entire story. He inferred that Wood knew about the money being placed on the horse and would substantiate West's story. West concluded the interview by saying he was through making trips to Chicago so that Landis could question him.

### Murfin Speaks Briefly.

As soon as Cobb was turned over to Mr. Murfin's care here it was impossible to get even a syllable from Tyrus. He repeated as fast as he could get the phrase out of his mouth, "Talk to Mr. Murfin." But Mr. Murfin was inclined to spare his words.

"Here's a man who has been before the public for twenty years, a public made up of 100,000,000 people," said Mr. Murfin. "If he was a crook it would have been discovered nineteen years ago. A man who gave what Tyrus gave to baseball and would continue to give if he remained in the game, cannot be anything but a real man. And no real man is a crook."

Cobb and Wood were asked to comment on the latest phase of the case as divulged by West, but Ty replied that they hadn't had time to see the story, hence could not talk.

### LEONARD IS SILENT

Fresno, Cal., Dec. 29.—(AP)—Hubert B. (Dutch) Leonard refused to comment on Fred C. West's declaration today that he bet the money Leonard and Wood put up on a horserace instead of the ball game on Sept. 25, 1919.

"There is nothing I can say regarding that," Leonard said, "it sounds to me like a laugh."

Leonard insisted that everything he had for the public was contained in his official statement released for publication last night.

# LEWIS AND MUNN MEET WITH RING BODY TOMORROW

Ed Strangler Lewis, heavyweight wrestling champion, and Wayne Big Munn will meet with the athletic commission tomorrow to discuss the question of a referee for their title match Monday night at the Coliseum. However, neither Lewis nor Munn will know who the official will be until they step into the ring. All either of them can do is to ask that a man with years of experience and one who knows wrestling from every angle be the third man within the ropes when they clash.

Both men will work out today at Mullen's gym.

# JOHN THOMAS TO COACH HASKELL INDIAN ELEVEN

Danville, Ill., Dec. 29.—(AP)—John Thomas, for three years football coach at the local high school, has been appointed to fill a like position at Haskell Indian institute, Lawrence, Kans., it was announced here today. Thomas will take up his new work April 1 for a term of two years.

Thomas attended Chicago university and won a place on Walter Camp's All-American team in 1922. He succeeds R. E. Hanley, who resigned after five years of service.

### St. Patrick and Schurz Quintets Divide Games

St. Patrick's academy of the Parochial league and Schurz High of the City league divided a pair of practice basketball games on the former's floor yesterday. St. Pat's heavies won, 16 to 8, while the ponies lost, 19 to 18.

$30.70
New York
$11.28 Cleveland
via
NICKEL PLATE ROAD
also
Lowest One Way Fares to other Points East
Thru Sleeping Cars & Coaches
Parlor Car & Dining Car Service
2 Trains leave La Salle St. Station daily 10:40 A.M., 2:40 P.M., 9:00 P.M.
C. A. ASTERLIN, City Ticket & Pass. Agt.
247 Jackson Blvd., Chicago Phone Wabash 2249

# Mack Garner Is Injured at New Orleans

M. GARNER. [TRIBUNE Photo.]

New Orleans, La., Dec. 29.—[Special.]—Jockey Mack Garner was injured just before the start of the third race at Jefferson Park this afternoon, suffering a fracture of the left ankle when he was kicked by the chestnut gelding Kia while at the post. Garner had a leg up on Last Cent, H. G. Bedwell's 3 year old brown gelding. There was a tangle at the post as the field of twelve lined up, and in the mêlée Garner was kicked.

He was taken to a hospital, and after an examination is was announced he would be on the ground for at least three weeks.

The winner in this event, a six furlong dash for three year olds and upward, was Byway, owned by A. Swenke of Baltimore. Byway finished four lengths in front of Ensign, which took the place by two lengths from Redskin.

# Fisherman Seeks Information as to the Iroquois River

BY BOB BECKER.

Chicago.—[To the Editor.]—Could you tell me if there are any black bass, pike or pickerel in the Iroquois river at Larabb, Ill.? Larabb is four miles east of Ashkum. I have heard that there are game fish in this river and am anxious to get reliable information concerning it. Any dope you can furnish will be appreciated.

WILLIAM H. ROEM.

Answer—You have me stumped on the Iroquois river fishing as I have never seen the river nor have I heard of the fishing down there. Perhaps some of the readers of this department know about the stream. If they do, we'll be glad to hear from them regarding it.

Anyway you're getting started early on your information hunt, as it's about five months until the opening of the fishing season in Illinois.

# NEWS FROM THE RACE TRACKS

### NEW ORLEANS RESULTS.

FIRST RACE—Purse $1,000, claiming, 3 year olds and up, 6 furlongs:

| | | | |
|---|---|---|---|
| *Semaston, 110 | [McDerm'tt] | 4.00 | 2.80 3.00 |
| Disciple, 105 | [Workman] | | 3.60 4.20 |
| *Hidalgo, 115 | [Garner] | | 2.60 |

Time, 1:14. Hobson, Sweeptona, Ramble, Dr. Jigg, Kid Boots, Ombrage, Pompous, J. C. Kenning, and Open Hand ran. *Field.

SECOND RACE—Purse $1,000, 2 year old maidens, 5½ furlongs:

| | | | |
|---|---|---|---|
| Flora Le Baston, 115 | [Hurt] | 7.40 | 4.60 2.80 |
| Eva M., 115 | [Connelly] | | 16.20 4.80 |
| Faithful Friend, 115 | [Garner] | | 3.00 |

Time, 1:08. Sunup, My Pet, Queen Bessie, Shoplifter and Mazie L. ran.

THIRD RACE—Purse $1,000, claiming, 3 year olds and up, 6 furlongs:

| | | | |
|---|---|---|---|
| Byway, 105 | [Arnold] | 15.00 | 7.60 4.60 |
| Ensign, 113 | [Stevens] | | 13.80 9.00 |
| Red Skin, 110 | [Hurt] | | 7.40 |

Time, 1:14. Courser, The Badger, Mean Meddler, Make-Up, Capt. Haney, Runall, Last Call, Kis and Fiddlesticks ran.

FOURTH RACE—Purse, $1,000, all ages, claiming, 1 1-16 miles:

| | | | |
|---|---|---|---|
| Button, 109 | [Smith] | 3.60 | 2.60 2.20 |
| Talequa, 110 | [Lynch] | | 3.60 2.40 |
| Olympic, 108 | [Phillips] | | 2.80 |

Time, 1:48 3-5. Lieut. Rust, Levoy and Tick Tock ran.

FIFTH RACE—Purse $1,000, claiming, all ages, 1 1-16 miles:

| | | | |
|---|---|---|---|
| Sir Maurice, 103 | [Work'n] | 21.80 | 5.80 3.00 |
| Crosswire, 111 | [DuBois] | | 3.00 2.40 |
| Eager, 116 | [Crowell] | | 2.60 |

Time, 1:48 4-5. Swizzle, Optimist, Spandor and Jack Knight ran.

SIXTH RACE—Purse $1,000, 2 year olds, claiming, one mile:

| | | | |
|---|---|---|---|
| Jenny Bear, 103 | [Craver] | 13.80 | 5.00 3.80 |
| Torrence, 106 | [Workman] | | 6.20 3.20 |
| Harbor, 107 | [Hurt] | | 2.80 |

Time, 1:41 3-5. Miss Reyne, Tempter, Peacemaker, Wolfus and All Khan ran.

SEVENTH RACE—Purse $1,000, claiming, 3 year olds and up, mile and 70 yards:

| | | | |
|---|---|---|---|
| Donnavidee, 100 | [Arnold] | 23.80 | 8.60 5.20 |
| Glance, 108 | [Stevens] | | 17.60 11.60 |
| Private Seth, 106 | [Crowell] | | 4.40 |

Time, 1:47. Blacksmith, *Gondolier, Sir Ralph, Tucker, Annie, Al Stebbins, *Trifler, *Bellini and Charcoal ran. *Field.

### TIA JUANA RESULTS.

FIRST RACE—Purse $800, claiming, 3 year olds and up, 6 furlongs:

| | | | |
|---|---|---|---|
| Chili C. Carne, 113 | [West] | 4.80 | 3.00 2.40 |
| Yorkie, 113 | [Austin] | | 4.00 2.60 |
| Vibrator, 113 | [Jones] | | 2.60 |

Time, 1:15. Midnight Stories, Goodwill, Fourcorn, Hurricane, Jack Ladi, Walter Dell, Lord Prim, Dorance, Star Lane, Range King and Branco ran.

SECOND RACE—Purse $800, claiming, 3 year olds and up, 6 furlongs:

| | | | |
|---|---|---|---|
| Valley Joe, 111 | [Carter] | 36.80 | 7.80 4.80 |
| J. Franklin, 106 | [Laidley] | | 4.20 2.60 |
| Jersey Red, 105 | [Dalton] | | 2.40 |

Time, 1:13 4-5. Little Smoke, Cancellation, Malvern, Our Boy, Petal, Olympian King, Specialist, Koko, Seawrack, False Alarm and Hallymer ran.

THIRD RACE—$800, claiming, maidens all ages, 4½ furlongs:

| | | | |
|---|---|---|---|
| Homewood, 113 | [Bourgeau] | 30.40 | 17.00 8.20 |
| Rose Thorn, 113 | [Tiller] | | 5.80 5.00 |
| Miss Omaha, 113 | [Elston] | | 5.00 |

Time, 0:56. Lolella Mamon, Handsome Man, Roy Williams, Fort Warren, Miss Irvine, Alfreda, Doctor Shot, Hyrack, Jenks and Billie Ford ran.

FOURTH RACE—Purse $800, claiming, 3 year olds, ¾ mile:

| | | | |
|---|---|---|---|
| M. Fountain, 101 | [Austin] | 28.60 | 13.60 4.20 |
| Seattle, 105 | [Bourgeau] | | 4.80 2.60 |
| Marl. Seth, 106 | [Laidley] | | 3.40 |

Time, 1:23 1-5. Buddy Chase, Seattle, Edward S, Venture and Circus Lady ran.

FIFTH RACE—Purse $800, claiming, 3 year olds and upward, one mile:

| | | | |
|---|---|---|---|
| Wynnewood, 110 | [Tyler] | 10.80 | 3.60 3.20 |
| Leave, 110 | [Austin] | | 3.60 2.40 |
| Roller, 106 | [Winter] | | 2.80 |

Time, 1:43. Whiff, Tulse, Indian Tales, Quarcreek, Furman and Bronco Girl ran.

SIXTH RACE—Purse $800, claiming, 3 year olds and up, 1 1-16 miles:

| | | | |
|---|---|---|---|
| London Smoke, 96 | [Mason] | 12.80 | 7.20 4.00 |
| Singapore, 111 | [Elston] | | 5.40 3.00 |
| Irvington, 106 | [Pershall] | | 4.00 |

Time, 1:49 4-5. Whipsaw, Jay Mac, Lothair, Wracklane, Olds First, Contidor, Tom Saunders, Sweet and Low, and Preservator ran.

SEVENTH RACE—Purse $800, claiming, all ages, 5½ furlongs:

| | | | |
|---|---|---|---|
| Norfield, 110 | [Laidley] | 6.20 | 4.20 3.40 |
| Lemon Seth, 110 | [Winters] | | 8.80 4.60 |

### DAILY RACING FORM SELECTIONS CONSENSUS

NEW ORLEANS.

1—Green Back, Sargasso, Violet Betty, Bunthorne.
2—Long Point, Bird Behave, Lord Martin, Doctor Glenn.
3—Chief Tiernay, French Lady, Herald, Loyal H.
4—Dedans, Juggler, Clonasles, Baritime.
5—Private Seth, Catesby, Lexington Maid, Alard.
6—LADY LYNN, Chloris, Sincere, Blow Horn.
7—Florence Mills, Polvo, Opperman, Hopelessness.

TIA JUANA.

1—Dunrobin, Pearl Brown, Miss Omond, My Friend Pat.
2—Brown Skin, Tennessee, Hyack, Suzette.
3—Seclusion, Lady Choco, Esquinca, Hence.
4—ARCHITECT, Somers Heir, Prisoner, Golden Lux.
5—Malachrino, Sir Peace, Rean, Parnell.
6—Pathan, Herod's Pride, Watts, Bart Dollar.
7—Don Eduardo, Easter Bells, John Johnson Jr., New Hampshire.
8—Coffield, Brother John, Rock Bottom, Slippery Smile.

Canny Lady, 118 [Mooney] 10.00
Time, 1:08 4-5. Golden Red, Tomorrow, Radiance, Lenore Elander, Sanguine, Belle of Milton, Sayre, Lady Berrildon, and Clermont Jr. ran.

EIGHTH RACE—Purse $800, claiming, all ages, ½ mile:

| | | | |
|---|---|---|---|
| Virginia Carlton, 112 | [Willingham] | 4.80 | 2.20 2.60 |
| Miss Lester, 106 | [Laidley] | | 4.20 3.20 |
| Devonvern, 115 | [West] | | 3.40 |

Time, 1:00 3-5. New Beauty, Better Luck, Rosamond, Shasta King, and Bronx ran.

### NEW ORLEANS ENTRIES.

FIRST RACE—Purse $1,000, claiming, 3 year olds, 6 furlongs—*Punthorne, 108: Martin's Caddy 111, Clear Sky, 108; *Shasta Irish, 103, Phot Beauty, 108; *Sarasco, 108, Jeanette S., 108; *Marietta, 107; *Never Bust, 110; *Cov, 110; Vick, 106; *Sasha, 107; *Eurasia, 107; *Fille L., 100; *Jemma, 107; Green Back, 115; Dhrinaan Dona, 111; Drama, 113.

SECOND RACE—Purse $1,000, claiming, 3 year olds and up, 6 furlongs—Orbit, 108; *Bird Behave, 108; *Riverlada, 110; Lenpoint, 113; *Miss Torch, 108; Ferwun, 115; Rosemont, 115; *Fairville, 110; Lord Martin, 115; Pompernickle, 112; *Finish, 105; Gaiol Host, 118; *Mopsie, 110; *Dry Moon, 110; Dr. Glenn, 110; Tetra, 113; *Red Pompano, 110; *Mikado, 110.

THIRD RACE—Purse $1,000, claiming, 3 year olds and up, 1 1-16 miles—*Tyrant Archer, 106; Ruben, 110; *Herald, 109; *French Lady, 102; *Senate, 103; *Delphi, 103; *Chief Tiernay, 109; Radio, 110; Loyal H., 108; *Joy Pride, 104.

FOURTH RACE—Purse $1,000, all ages, 5½ furlongs—Rival, 107; Dedans, 117; Baritime, 107; Clonasles, 107; Muldoon, 107; Columbia, 114; Fire Rock, 104; Southland Girl, 104; Bindor, 107; Jurzler, 103; Sturdy Stella, 90.

FIFTH RACE—Purse $1,000, claiming, 3 year olds and up, 1 3-16 miles—*Lexington Maid, 102; *Taylor Hay, 106; Drouzhorsran, 105; *Yoshimi, 105; Slate, 110; Fire Boy, 110; *Drowsy Waters, 105; Alard, 110; *Sea Court, 105; *Catesby, 109; *Private Seth, 103.

SIXTH RACE—Purse $1,000, claiming, 3 year olds and up, 11-16 miles—*Peavy Bilderee, 109; Chloris 111; *Lady Lynn, 105; *Charlesetta, 103; Blow Horn, 113; Sincere, 111; *Rock Sea, 103; Sabina, 113; Dentaris, 111; *Anzieplane, 108; Spanish Name, 111; Clant, 111.

SEVENTH RACE—Purse $1,000, claiming, 3 year olds and up, mile and 70 yards—The Vintner, 110; *Bicarbonate, 109; *Florence Mills, 106; *Massillon, 109; *Polvo, 108; Opperman, 110; *Hopeless, 111; *Star Rock, 103.

*Apprentice allowance claimed. Weather clear, cold; track good.

### TIA JUANA ENTRIES.

FIRST RACE—Purse $800, claiming, 4 year olds and up, 5½ furlongs—Flying Princess, 106; *Woodie Montgomery, 101; Irish Jury, 100; *Sic Wig, 101; *Miriam Wood, 105; Coombs, 106; *Chief Clerk, 103; *Blue Miss, 101; My Friend Pat, 106; Slate, 106; *Dunrobin, 112; Apricot, 106; Dover, 114; *Combustion, 101; Marigran's Heir, 110; *Galleon, 101; Faithful, 109; Somers Heir, 101; Ethel Brown, 110; Miss Omond, 101.

SECOND RACE—Purse $800, claiming, maidens, all ages, 6½ furlongs—Ja, 91; *Briskaway, 105; Play Girl, 113; Anchorage, 96; Conroy, 96; Hyack, 96; L'Essence, 107; *Tennessee Pal, 96; Virginia Hedwig, 96; *Zucca, 96; *Hands of Purple, 96; Running Link, 108; Don, 103; *Elder, 98; Superlie, 96; *Brown Bill, 105; *Gallopino Jo, 98.

THIRD RACE—Purse $800, claiming, all ages, 7 furlongs—Little Bob, 101; *Perry Rose, 95; *Emma Hoagland, 99; *Marvellite, 99; *Sunquince, 98; Supervisor, 106; Hence, 106; Hardman, 111; Lady Choco, 110; *Great Finisher, 101; Weathervane, 103; Old Broadway, 104; *Common Gold, 99; Forty Two, 106; *Alcazar, 96; *Seclusion, 106.

FOURTH RACE—Purse $1,000, handicap, 2 year olds, 6 furlongs—*Architect, 116; Prisoner, 105; *Golden Lux, 102; Tendayero, 114; Gun Boots, 102; Shasta Lad, 113; Somers Heir, 112; *Chinese Army, 114.

FIFTH RACE—Purse $800, claiming, 3 year olds and up, mile and 70 yards—*Sir Pence, 108; Wilrade, Wood, 106; Parnell, 109; Billy Todd 107; *Reap, 107; Darius, 107; Plump Jr. 110; *Malachrino, 111.

SIXTH RACE—Purse $800, claiming, 3 year olds and up, mile and 70 yards—*Rare Dollar, 109; Broadway, 106; *Herod's Pride, 100; *Pathan, 106; Encamador, 108; Watts, 110; *High Prince, 102.

SEVENTH RACE—Purse $800, claiming, 3 year olds and up, 5 furlongs—Hangman, 104; Kit Carson, 105; *Easter Bells, 105; Capt. Guard, 105; Tamarind, 107; Don Eduardo, 108; Dudley, 107; Runelaine, 110; John Johnson Jr., 110; New Hampshire, 113.

EIGHTH RACE, purse $800, claiming, 3 year olds and up, 6 furlongs—*Slippery Smile, 112; Sunny Maid, 104; *Rosemint, 107; Queen Bess, 112; *Rock Bottom, 112; Herdsman, 109; *Move On Seth, 112; Coffield, 112; War Bells, 109; Lady Rose, 112; *Robroy, 107; Brother John, 112; *Miss Emmert, 109; *Follow Me, 107.

MAKE SURE your car will run when you need it. Whiz Anti-Freeze gives absolute protection economically because it contains glycerine to reduce evaporation. Sold in bulk at garages—and in one gallon cans "Sealed at the factory for your protection" handy for emergencies.

One of 50 Whiz Automotive Products

The R. M. Hollingshead Co.
1534 S. Western Ave.
Phone Canal 6570

Picturesque Historic Tropical
Gulf Coast!
"Mardi Gras" make reservations now for all expense tour from Chicago
MOBILE, PENSACOLA, OCEAN SPRINGS, BILOXI, PASCAGOULA, GULFPORT, PASS CHRISTIAN, BAY ST. LOUIS, NEW ORLEANS
(C & E I—L & N—the only route serving all of the Gulf Coast from New Orleans to Apalachicola.)
Leave Chicago 1:10 P.M. Daily via C & E I (Dearborn Station) Arrive Gulf Coast next afternoon
Sleeping Cars—Chair Cars—Dining Cars
For tickets, reservations and information, ask
W. E. CALLENDER, General Agent, Pass'r Dept., Chicago & Eastern Illinois Ry., Room 603, 112 W. Adams St., Chicago. Phone Harrison 5100
P. W. MORROW, Northwestern Pass'r Agent, Louisville & Nashville R. R., 332 Michigan Blvd., Chicago. Phone State 8450
C&EI-L&N
CHICAGO & EASTERN ILLINOIS RY. LOUISVILLE & NASHVILLE R. R.

Your Tour to Palm Beach... Catalina... Madeira... Cairo or Bagdad... Is not complete without a Filmo
The Automatic Hand-Held Movie with Spy Glass Finder
from Bass
For over seventeen years Bass has been Travel Headquarters for Photo Equipment.
A demonstration will convince. . . . . You can make sparkling . . . . real . . . . Motion Pictures with the Automatic Motion Camera.
TERMS if desired. Pay as little as $10.00 per month.
BASS CAMERA CO.
109 No. Dearborn St.
State 7410

SKATE
SILVER WINGS
Spalding-made Silver Wing hockeys and racers mounted on a superior quality reinforced shoe, also manufactured by Spalding. These skates are guaranteed in every respect and are the standard model favored by the great majority of amateur skaters.
Men's and boys' sizes . . . . . $7.85
Women's and girls' sizes . . . . . 8.35
Boys' Blue Streak Special
As an extra special for boys who wear sizes 5½ to 7½, we are offering genuine nickel-plated Blue Streak hockeys and racers (tubular type with blued tubes). These skates are regularly $11.00 a pair, but for this sale, in above sizes only, are $7.95
CCM and Intercollegiate Hockeys
The standard of the world for speedy, hard-played hockey. Used by professionals and amateurs on the teams that have made the game famous. These skates in all sizes (skates only) at
$5.00, $7.00 and $9.00
Skates sharpened . . . . . 35c, 50c, and 75c
Sweater Clearance
A special selling of Spalding's finest sweaters beautifully fashioned from long-strand worsted yarn woven from three-eighths blood wool. These are the best grade sweaters we carry and to the best of our knowledge are the highest quality made in this country. A full line of sizes and a great variety of colors to choose from.
Coat sweaters, full-fashioned and with Spalding patent roll-collars. These formerly sold up to $18, but are now available at . . . . . $11.75 and $14.25
Slipovers with Spalding patent roll-collars, finest quality, were formerly priced up to $15.00. Now . . . . . $9.75 and $12.25
V-neck slipover sweaters in a wide range of colors. Formerly sold up to $15. Now . . . . . $9.75 and $12.50
WINTER SPECIALS
Women's gauntlet gloves for skating, per pair . . . . . $1.00 and $2.00
Men's and women's skating toques at . . . . . $1.00 to $2.25
A. G. Spalding & Bros.
211 So. State Street
—all over the world
Black Hawk Hockey Tickets on Sale Here
SALE

# ROAD SURVEY TO PROVIDE OUTLET FOR WEST SIDE

## Plan Widening of Monroe or Congress Street.

BY J. L. JENKINS.

Chicago Plan commission surveys of Monroe and Congress streets and Jackson and Washington boulevards, launched yesterday, promise quick relief from this spring and summer to the ever growing traffic congestion on the city's west bound arteries, according to W. F. Whitney, president of the Chicago West Town Chamber of Commerce, who is organizing a city-wide campaign to rush through the needed improvements in 1927.

Both Monroe and Congress streets lend themselves to the through traffic idea, according to engineers, and the one which is found to offer the least legal and physical difficulties probably will be chosen as the city's new fast through fare to the west. Estimates will be given to west parks board as soon as possible on the cost of widening and clearing away bottle necks in Jackson and Washington boulevards.

Highway users in the United States pay a total of $4,000,000,000 every year through traffic congestion, according to estimates given the American Road Builders' association yesterday by Herbert Hoover, secretary of commerce.

In his annual message to the association, to be used as a feature of the Chicago good roads show and congress Jan. 10-15, he declares that only by building wider highways at once can the huge loss be overcome. The statement backs the big Chicago and Cook county campaign which recently resulted in a $32,000,000 highway widening and improvement program.

### Waite High of Toledo Nips Hinsdale Five, 33-29

Waite High school basketball team of Toledo, O., last night defeated Hinsdale in a free scoring encounter, 33 to 29, at Hinsdale. Lineup:

| WAITE (33). | B. | P. | HINSDALE (29). | B. | P. |
|---|---|---|---|---|---|
| Schlemmer,rf | 0 | 2 | Kramer,rf | 1 | 1 |
| Bartko,lf | 4 | 0 | Surdick,lf | 4 | 0 |
| Kreeger,c | 0 | 1 | Reeve,c | 0 | 1 |
| Denkoss,rg | 4 | 1 | Schmeidel,rg | 2 | 1 |
| McMurray,lg | 0 | 0 | Jonas,lg | 0 | 1 |
| Hawk,rf | 2 | 0 | | | |
| Drake,rf | 1 | 2 | | | |
| Brentlinger,c | 4 | 1 | | | |
| Seward,rg | 0 | 1 | | | |
| Wood,lg | 1 | 0 | | | |

# Elmer P... by Contr... Radio P...

Debate San... tween Music...

BY ELMER...

Radio last even... easy to listen to; a...

The sacred conce... tion church choir, ... consisted of choic... with purity of tone.

A cantata by Ira... get and the Star," ... chorus of Wesley ... WMAQ, 8:15 to 8:4... ful, full of gracio... would appear to be... for the singers.

Of serious conce... was the half hour ... han Lingestan, W... Of the four selectio... two were of the fam... type, one was solid ... a movement from ... Joseph Jongen. T... cital appeals to ... choicest things on ...

A contrast: A de... solved, That Marr... Than Single Life," ... dio, 9 to 9:50. Two ... ers fought for th... able speakers outsi... to remain outside... ington, unofficially.

Back for a secon... the loveliest and ... features, W-G-N's ...

In his annual message to the associ... tion, to be used as a feature of the Chicago good roads show and congress Jan. 10-15, he declares that only by building wider highways at once can the huge loss be overcome. The statement backs the big Chicago and Cook county campaign which recently resulted in a $32,000,000 highway widening and improvement program.

### COLLAPS... FASTING, ... OVER HE...

Mrs. Sophia Stra... who formerly live... Campbell avenue, ... and worry over t... and a marri... Russia, collapsed ... at Sherman avenu... Evanston.

She was uncon... reached her and t... to the Evanston h... remained in a semi... two hours. When ... her name, but coul... address. She like... recall the name o... daughter.

### Bury Mrs. Ali... City's First ...

Comrades in law ... and women, yester... Chicago's first police ... ent Faubel, as they ... to a grave in Be... Hinsdale. Mrs. F... for her work in ... and for her war on ... day after a ten m... was 48 years old. ... were held at the la... ark avenue.

# LITTLE ORPHAN ANNIE: The Conference

Reg. U. S. Pat. Off. Copyright, 1927, by The Chicago Tribune.

# Elmer Pleased by Contrasts in Radio Programs

## Debate Sandwiched Between Musical Features.

BY ELMER DOUGLASS.

Radio last evening was downright easy to listen to; attractive and good. The sacred concert by the Resurrection church choir, WQJ, at 7 o'clock consisted of choice selections, sung with purity of tone.

A cantata by Ira Wilson, "The Angel and the Star," sung by the Nurses' chorus of Wesley Memorial hospital, WMAQ, 8:15 to 8:45, was light, cheerful, full of gracious moments, and it would appear to be easy and grateful for the singers.

Of serious concert order standard was the half hour cello recital by Johan Lingeman, WEBH at 9 o'clock. Of the four selection numbers played, two were of the familiar, lovely-to-hear type, one was solid heavy, and one was a movement from a cello sonata by Joseph Jongen. This weekly cello recital appeals to me as one of the choicest things on the air.

A contrast: A debate; subject, "Resolved, That Married Life Is Better Than Single Life," KYW, Edison studio, 9 to 9:50. Two able married speakers fought for the union, and two able speakers outside the union fought to remain outside. Announcer Wellington, unofficially, called it a draw.

Back for a second or two for one of the loveliest and cleverest of musical features, W-G-N's "Music Box," 10:10 to 10:20. The introductory and closing music is true to a T to those pretty tinkling old fashioned music boxes, and the sandwiched selections by the orchestra is as attractive as any modern orchestra can gather from the entire world's portfolio of music.

## COLLAPSES FROM FASTING, WORRY OVER HER FAMILY

Mrs. Sophia Stranden, 35 years old, who formerly lived at 4638 North Campbell avenue, weak from fasting and worry over the fate of her parents and a married sister living in Russia, collapsed yesterday afternoon at Sherman avenue and Davis street, Evanston.

She was unconscious when help reached her and the police took her to the Evanston hospital, where she remained in a semi-conscious state for two hours. When revived she gave her name, but could only guess at her address. She likewise was unable to recall the name of her five year old daughter.

## Bury Mrs. Alice Faubel, City's First Policewoman

Comrades in law enforcing, both men and women, yesterday paid tribute to Chicago's first policewoman, Alice Clement Faubel, as they attended her body to a grave in Bronswood cemetery, Hinsdale. Mrs. Faubel, well known for her work in capturing criminals and for her war on mashers, died Monday after a ten months' illness. She was 48 years old. Funeral services were held at the late home, 6222 New... avenue.

# RADIO PROGRAMS FOR TODAY

(Thursday, Dec. 30.) (Standard Time.)

**The Alabama-Leland Stanford football game at Pasadena on New Year's afternoon will be put on the air by station W-G-N. The Chicago Tribune football experts, Walter Eckersall and George Shaffer, will be sending telegraphic dispatches to Quin Ryan, the announcer, and the story of the game and its sidelights will be read by the latter, with intervals of college songs by the W-G-N male quartet.**

**On New Year's night W-G-N will broadcast a two hour musical program from New York which will include four internationally famous artists—John McCormack, tenor; Rosa Ponselle, soprano; Mischa Elman, violinist; and Alfred Cortot, pianist.**

BENNY Friedman, Michigan's famous football star, who was chosen by both Walter Eckersall and Grantland Rice as all-American quarter back this year, will be radio-interviewed this evening at 7 o'clock by Announcer Quin A. Ryan, from W-G-N, THE CHICAGO TRIBUNE station on the Drake hotel.

BENNY FRIEDMAN. [P. & A. Photo.]

Ryan has broadcast most of the important games that Benny has played in, and will quiz the gridiron star on his method on combining so successfully his athletic and scholastic endeavors.

There will be a New York musical program between 8 and 10 o'clock. Correll and Gosden will be heard at 10:30 o'clock in songs with their own arrangement. The Music Box will be brought from its corner at 10:10 o'clock at the close of Sam 'n' Henry's nightly period of fun. During this afternoon's program, Prof. Henri Croizard, at 5 o'clock, will give the weekly French lesson.

**DETAILS OF TODAY'S W-G-N PROGRAM.**
[Wave length 303 meters.]

**PUBLIC SERVICE PERIODS.**

9 to 10 a. m.—Digest of day's news; discussion of events.
11:30 to 11:57 a. m.—Home management period for the beginning housekeeper.
11:57 to 12:01 p. m.—Time signals by the Elgin National Watch company.
5 to 5:30 p. m.—French lessons by Prof. Henri Croizard.
5:57 to 6:01 p. m.—Time signals by the Elgin National Watch company.
6:01 to 6:10 p. m.—Closing New York and Chicago stock and bond quotations.

**MUSIC AND ENTERTAINMENT.**

10 to 11 a. m.—Entertainment for shut-ins.
11 to 11:30 a. m.—Organ recital by Dean Fossler from the Chicago theater.
12:01 to 12:40 p. m.—Children's story period.
12:40 to 2:30 p. m.—Luncheon concert by the Drake concert ensemble and the Blackstone string quintet.
3 to 3:30 p. m.—W-G-N Woman's club. Patricia Townley, book reviews; Miriam Jackson, soloist.
3:30 to 4:15 p. m.—Teatime musical by the Marshall Field & Co. tearoom orchestra.
4:30 to 5 p. m.—Organ recital by Ambrose Larson at the Wurlitzer organ.
5:45 to 5:50 p. m.—The Million Sing.
6:10 to 6:15 p. m.—Miniature piano recital by Fern Scull.
6:15 to 6:30 p. m.—Uncle Walt's Punch and Judy.
6:35 to 6:50 p. m.—The Drake concert ensemble.
6:50 to 7 p. m.—The Old Fashioned Almanack.
7 to 7:10 p. m.—Benny Friedman, football star.
8 to 10 p. m.—Musical program from New York.
10 to 10:10 p. m.—Sam 'n' Henry.
10:10 to 10:20 p. m.—The Music Box.
10:20 to 10:30 p. m.—Reginald Wood.
10:30 to 11 p. m.—Correll and Gosden.

### WLIB PROGRAM

Frank Holland, an actor in the "Mr. Bluebeard" company at the time of the Iroquois theater fire [today being the anniversary of that event] will be heard tonight at 7:50 o'clock over WLIB, the Liberty Weekly station on the Drake hotel. Mr. Holland will reminisce on the fire as he saw it from back stage. Dinner music will be furnished by the Drake hotel concert ensemble at 7:10 o'clock. At 7:20 there will be a song recital by George W. Kadel, tenor, and Lucy Stanley McArthur, soprano. At 7:40, Edward Barry will be heard in a piano recital. WLIB will be back on the air again at 11 o'clock with a musical program lasting until 12:15 a. m. At this time the features will include Reginald Wood, tenor, Waltz Time, Bobby Meeker's Drake hotel orchestra, and Miss Farley at the Wurlitzer organ.

**DETAILS OF TONIGHT'S WLIB PROGRAM.**
[Wave length 303 meters.]

7:10 to 7:30 p. m.—Drake concert ensemble.
7:20 to 7:40 p. m.—Recital by George W. Kadel and Lucy Stanley McArthur.
7:40 to 7:50 p. m.—Piano recital by Edward Barry.
7:50 to 8 p. m.—Frank Holland.
11 to 11:10 p. m.—Waltz time.
11:10 to 11:20 p. m.—Reginald Wood, tenor.
11:20 to 11:30 p. m.—Bobby Meeker's Drake hotel orchestra.
11:30 to midnight—Miss Farley at the Wurlitzer organ.
12 midnight to 12:15 a. m.—Bobby Meeker's orchestra.

### LOCAL PROGRAMS

6:30 a. m.—WMAQ [448]. Setting up exercises. 7:30—Devotional. 10—Music.
10—WHT [400]. Household talk. 12—Organ.
11—WLS [345]. Markets. 12—Farm program.
11—WEBH [370]. Household talk. 1:15—Organ recital.
11:35—KYW [536]. Table talk. 12—
11—WQJ [448]. Home economics. Concert.
12—WJJD [370]. Concert. 2—Children's program.
12—WMAQ [448]. Music; talks. 2:30—Y. M. C. A. exercises.
1 p. m.—WENR [266]. Orchestra.
2—WIBO [226]. Music.
3—WQJ [448]. Home economics.
3—WBCN [266]. Teatime matinee; music.
4—WJJD [370]. Children's program. 5:45—Concert.
4—WMAQ [448]. Music; talks. 5:15—Topsy turvy time.
4—WBBM [226]. Musical program. 5—Concert.
5—WEBH [370]. Children's club.
5—WHFC [258]. Housewives' matinee. 6—Request program.
6—WSWS [276]. North Park college program. 8—Production.
6—WCFL [491]. Chicago Federation of Labor hour. 6:30—Music.
6—WMAQ [448]. Organ; orchestra.
6—KYW [536]. Bedtime stories. 6:30—Concert. 7—Family hour.
6—WIBO [226]. Concert.
6—WENR [266]. Organ; vocal.
6—WLS [345]. Supperbell program; music. 7:15—WLS trio production.
6—WHT [400]. Studio program; music.
6:30—WJAZ [329]. Organ. 7:30—Popular program.
7—WMBB [250]. Scotch music. 8—Recital. 8:30—Popular program.
7—WFKB [217]. Classical music. 9—Popular program.
7—WBCN [266]. Hobby club.
7—WQJ [448]. Popular program.
7—WEBH [370]. Music.
8—WJAZ [329]. Musical program.
8—WENR [266]. Popular program; trio; quartet.
8—WMAQ [448]. Orchestra; vocal; trio. 9—WMAQ players.
8—WJJD [370]. Children's program.
8—WBBM [226]. Comic opera; music. 9—Popular program.
8—KYW [536]. Twenty minutes of good reading; music. 9—Classical program.
8—WLS [345]. Popular program.
9—WCFL [491]. Dance music. 11—Entertainers.
9—WEBH [370]. Recital; vocal; instrumental.
10 — WSWS [276]. Popular program; music. 12—Witching hour.
10—WHFC [258]. Classical music. 11—Popular program.
10—WQJ [448]. Popular program.
10—WBCN [226]. Songs. 11—Popular program.
10:30—KYW [536]. Popular music.
10:30—WHT [400]. Studio program. 11—Your Hour league.
11—WJJD [370]. Studio program; music.
12—WIBO [226]. Popular program.

### OUTSIDE CHICAGO

7 p. m.—KFNF [461], Shenandoah. Music.
7—WCX [517], Detroit. Studio program.
7—WHB [366], Kansas City. Dance music.
7—WORD [275], Batavia. Duo; Uncle Dan.
7:15—WREO [285], Lansing. Orchestra; vocal.
7:30—WAMD [244], Minneapolis. Concert.
7:30—WADC [258], Akron. Studio program.
7:30—WOC [483], Davenport. Plow Boys.
7:30—WOI [270], Ames. Lecture course.
8—WEAF [491], New York. Musical program; also W-G-N, WEEI, WGR, KSD, WWJ, WOC, WFI, WJAR, WTAG, WCAE, WCCO, WSAI, WTAM.
8—WHB [366] Kansas City. Entertainers.
8—WHO [526], Des Moines. Program.
8—WIL [273], St. Louis. Vaudeville.
8—WJZ [455], New York. Musical program; also WBC, WGY, WBZ.
8—WJR [517], Pontiac. Studio program.
8—WOI [270], Ames. Entertainment.
8:30—WHAD [275], Milwaukee. Orchestra.
8:30—WHAS [400], Louisville. Special program.
8:30—WHK [273], Cleveland. Colored artists.
8:30—WSMB [319], New Orleans. Music.
9—WEAF [491], New York. Musical program; also W-G-N, WEEI, WFI, WWJ, WCSH, WADC, WCAE, WGR, WOC, WCCO, WTAG, KSD, WSAI, WJAR.
9—WLW [422], Cincinnati. Light opera.
9—WOAW [526], Omaha. Piano; violin; quartet.
9—WORD [275], Batavia. Music.
9—WTAM [389], Cleveland. Studio program.
9:30—WHK [273], Cleveland. Orchestra.
10—WCCO [416], St. Paul-Minneapolis. Entertainers.
10—WLW [422], Cincinnati. Music.
10—WOC [483], Davenport. Studio program.
10—WSAI [326], Cincinnati. Orchestra.
11—WHO [526], Des Moines. Dance music.
11:45—WDAF [366], Kansas City. Frolic.

## CITY TO VOTE ON 4 YEAR COUNCIL TERMS ON FEB. 22

Chicago voters who go to the polls at the mayoralty primary on Feb. 22 will be asked to mark "yes" or "no" on at least two little ballot propositions, which were ordered submitted to the electorate by the city council yesterday.

One is a proposal to lengthen the term of aldermen from two to four years, and the other a $2,000,000 bond issue for the improvement of South Michigan avenue.

## OBITUARY.

POLICEMAN JAMES L. TROY, 4057 West Adams street, will be buried tomorrow at All Saints cemetery, following funeral services at 9:30 a. m. in St. Mel's church. Comrades in the department will act as pallbearers. Policeman Troy died yesterday at the age of 60. He had worked out of the Chicago avenue station for eighteen years and for the last five had served as lockup keeper.

## John Thomson, Gas Co. Official, Dies Suddenly

John Thomson, 55 years old, for nine years superintendent of the meter reading department of the Peoples Gas Light and Coke company, was found dead yesterday afternoon in his room at 4358 Lake Park avenue. Death is believed to have been caused by heart disease. Mr. Thomson had been connected with the company for 35 years, having begun as a laborer in 1891. He is survived by a widow and a daughter.

**MONUMENT**
MAUSOLEUM OR HEADSTONE
Erected Anywhere by the Old and Reliable
**CHAS. G. BLAKE CO.**
Will be correct and durable. Free booklet
1301, 30 N. Michigan. Central 3878

**"Famous Old Recipe for Cough Syrup**
Easily and cheaply made at home, but it beats them all for quick results.

Thousands of housewives have found how to save two-thirds of the money usually spent for cough preparations, by using this well-known old recipe for making cough syrup. It is simple and cheap but it has no equal for results. It gives immediate relief, usually stopping an ordinary cough in 24 hours or less.

Get 2½ ounces of Pinex from any druggist, pour it into a pint bottle, and add plain granulated sugar syrup to make a full pint. If you prefer, use clarified honey, instead of sugar syrup. Either way, it tastes good, keeps perfectly, and lasts a family a long time.

It's truly astonishing how quickly it acts, penetrating through every air passage of the throat and lungs—loosens and raises the phlegm, soothes and heals the membranes, and gradually but surely the annoying throat tickle and cough disappear entirely. Nothing better for bronchitis, hoarseness or bronchial asthma.

Pinex is a highly concentrated compound of Norway pine extract and palatable guaiacol, known the world over for its healing effect on membranes.

Avoid disappointment by asking your druggist for "2½ ounces of Pinex" with directions. Guaranteed to give absolute satisfaction or money refunded. The Pinex Co., Ft. Wayne, Ind.

PINEX for Coughs

## DEATH NOTICES

**Fraternal Notices.**

DAVID FISH LODGE NO. 130, I. O. B. B.—Emil Reutlinger. Funeral Thursday, Dec. 30, 1:30 p. m., from chapel, 1253 N. Clark-st. Members kindly attend.

STAR OF KEYSTONE CHAPTER, NO. 922, Eastern Star—Services will be held for our late sister, Anna Salinger, at chapel, 3419 N. Clark-st., Thursday, Dec. 30, at 1 p. m. Members please attend.
RUTH E. GREEN, W. M.
ANNA HAMMAR, Secretary.

WELCOME LODGE NO. 916, A. F. & A. M.—Members will meet at 200 E. Erie-st., 2 p. m., Friday, Dec. 31, to attend funeral of Brother Frederick Bond Sturgis, past master.
GEORGE E. E. MERKES, Master.
COY A. ROBERTS, Secretary.

ANDERSON—Marie Anderson, Dec. 28, at her residence, Ritz-Carlton hotel, New York City, beloved daughter of the late Mr. and Mrs. George Anderson of Chicago, Ill. Reposing at funeral church, Broadway at 66th-st. Funeral notice later.

ANTHONY—Robert C. Anthony, beloved husband of Minnie A., daughter, Alberta, also survives. Funeral Friday, Dec. 31, at 2 p. m., from chapel, 7350 Cottage Grove-av. Member of Park Manor lodge, A. F. & A. M., No. 899.

BENNETT—Michael Bennett, beloved husband of the late Margaret, nee Hennessey, fond father of Mrs. B. J. Krolikowski and the late John Bennett. Funeral Friday, Dec. 31, at 9 a. m. from late residence, 4604 S. Ashland-av., to St. Rose of Lima church, where solemn high mass will be celebrated. Interment Calvary cemetery.

BOYD—Mayme Boyd, Dec. 29, nee Bonner, beloved wife of the late Harry, fond mother of Mrs. Irene Sheridan, Victor and Donald. Funeral Friday, Dec. 31, at 8:30 a. m., from residence, 7926 Escanaba-av., to St. Bride's church. Autos to Northwestern depot. Interment Woodstock, Ill.

BROMLEY—Egbert F. Bromley, Dec. 28, 1926, husband of Edna, nee Ives, father of Egbert Jr. and William, son of Frederick and Rose Bromley, brother of Arthur P. and Harold L. Funeral Saturday, 2:30 p. m., from his late residence, 1053 N. Lavergne-av., Austin. Interment Forest Home.

BUSH—Louis H. Bush, husband of Sarah, father of Virginia, brother of Paul. Member of Cosmopolitan lodge, A. F. & A. M. Funeral Thursday, Dec. 30, from chapel, 3 E. Garfield-blvd., 10 a. m.

BUTLER—John Joseph Butler, Dec. 28, beloved husband of the late Lucy Butler; fond son of Mrs. Anna Butler, nee Griffin, and brother of Edward Butler. Funeral Friday at 9:30 a. m., from his late residence, 5540 Blackstone-av., to St. Thomas the Apostle church. Interment Holy Sepulchre. Past D. G. K. of Loyola Hyde Park council, No. 914, K. of C.

CARBINE—Emeline Carbine, Dec. 28, 1926, beloved wife of Thomas, fond mother of Thomas Roach and the late Mamie Ericson and Nellie Graf. Funeral from chapel, 1158 N. Clark-st., Friday 9 a. m., to St. Dominic's church. Interment Mount Carmel.

CARLIN—Timothy [Teddy] Carlin, late of 4508 N. Keystone-av., husband of the late Anna, nee Hamilton, father of John, Timothy Jr., William, Sabina, and Bernard. Funeral Friday, 8:30 a. m., from chapel, 4337 Elston-av., to St. Edward's church. Interment Mount Carmel.

COHN—Alma Cohn, at Long Beach, Cal., beloved daughter of Charles and the late Antoinette Kaufman Cohn, age 19 years. Funeral notice later.

COOK—Frank B. Cook, Dec. 28, 1926, at Monticello Fla.; beloved husband of Mary Redmond Cook, father of Mrs. D. G. Ramsay, Mrs. C. C. Newburn, Mabel, and H. Roy Cook; brother of James, Clarence, and Edward Cook. Interment at Mount Hope, Chicago. Funeral notice later.

CULLEN—Bertha M. Cullen, wife of James S. Cullen, sister of Mrs. Hattie Trost. Funeral Friday, Dec. 31, at 9 a. m., from chapel, 4810 Cottage Grove-av., to Corpus Christi church. Interment at Holy Sepulchre.

CURTISS—Oliver B. Curtiss, Dec. 29, 1926, of 5255 Magnolia-av., beloved husband of Pauline H., fond father of Howard O. Past Commander of Lincoln Park commandery, No. 64, K. T. Life member of Lincoln Park chapter, No. 177, R. A. M.; Edgewater lodge, No. 901, A. F. & A. M. Funeral conducted by Lincoln Park commandery, No. 64, K. T., Friday, Dec. 31, at 2 p. m., from chapel, 4936 Broadway, to Memorial Park cemetery.

DE VOS—Izaak de Vos 611 Addison-st., at his residence, Wednesday, Dec. 29. Services private.

DOWNING—Rev. William F. Downing, S. J., at St. Ignatius rectory 6559 Glenwood-av. Remains will lie in state in St. Ignatius church, Thursday from 7 p. m. to the hour of funeral; mass Friday, Dec. 31, at 9 a. m. Office for the dead will be chanted at 8 p. m. Thursday evening, Dec. 30. Burial at Calvary Friday, Dec. 31.

DUGDALE—William Dugdale, at his late residence, 7748 S. Peoria-st., beloved husband of Clara, nee Kauffmann; father of William, Helen, Howard, Clara, Ruth, Roy, Hazel, Clarence, and Beatrice. Member of Rainbow lodge No. 972, A. F. & A. M.; Rainbow chapter No. 772, O. E. S. Funeral Saturday, 2:30 p. m., from Auburn Park Masonic Temple, 7832 S. Union-av.; interment Mount Hope. For reservations phone Stewart 0470.

ELMS—John Ellis Elms, suddenly, age 9 years, beloved son of Ellis and Margaret, nee Delles, brother of Ellis Jr. Funeral Friday, Dec. 31, at 9:30 a. m., from residence, 5805 Norwood Park-av., to Immaculate Conception church, Norwood Park. Interment St. Boniface.

EVANS—Mary Evans, nee Daly, Dec. 29, 1926, aged 84 years, beloved mother of James S. Evans, sister of Mrs. Delia McGinnis and Mrs. Nellie Tighe. Funeral from her late residence, 4318 Cottage Grove-av., Saturday at 9 a. m., to Holy Angels church; interment at Mount Olivet. For information call Fairfax 2900.

FEELEY—Norma K. Feeley, nee Walsh, beloved wife of Chester B. Feeley, mother of Betty, Jane and Marilyn, daughter of William J. and Katharine B. Walsh, sister of Mrs. Frank M. Sturtevant and Mrs. Timothy J. Madigan, Mrs. Edwin B. Henry, Mrs. Leo M. Murphy, Ray W. and Frank E. Walsh. Funeral Friday, at 9 a. m., from 6415 N. Seeley-av., to St. Ignatius church. Burial Mount Carmel.

FENNELLY—Gertrude Fennelly, nee Delougherty, beloved wife of John Fennelly, fond mother of John, Richard, Mary, Catherine, William and the late Thomas, Theresa and Gertrude Fennelly, at residence, 2602 W. 70th-st. Funeral Friday, Dec. 31, at 9 a.m., to St. Justin Martyr church. Interment Holy Sepulchre.

FIRMAN—Alice Freeman Firman, Dec. 24, at Berkeley, Cal. Dearly beloved wife of the late B. W. Firman, mother of Dorothy Firman Van Ess of Basrah, Arabia; Helen Firman Sweet of Peking, China; and Royal Firman of Berkeley, Cal. Funeral 2 p. m. Thursday, Dec. 30, at Pilgrim Congregational church, Lake-st. and Scoville-av., Oak Park. Interment at Richmond, Vermont.

FRAWLEY—Ellen Frawley, Dec. 28, 1926, widow of the late Edward C. Frawley, fond mother of the Rev. Daniel J. and the Rev. Lawrence W. Frawley. Funeral from the late residence, 7452 South Shore-dr., Friday at 10 a. m., to St. Bride's church, 78th and Coles-av., at 10:30 a. m. Interment Mount Carmel. Please omit flowers.

GEARY—William W. Geary, beloved husband of the late Mary Jane, fond father of Mrs. Emma Keusch, Mrs. Maude De Money, Frank W. Geary, and the late May and Ellen Geary. Funeral services Friday at 2 p. m. from residence, 3548 Wrightwood-av. Interment Forest Home.

GHISELLI—Angelina Ghiselli, nee Malatesta, beloved wife of the late Lodovico Ghiselli, fond mother of Frank, Mrs. Rose Giuntoli, Mrs. Louise Santerini and William Ghiselli, from son's residence, 2952 N. Lamon-av. Funeral notice later.

GILDEA—John Gildea, late of 4349 Madison-st., beloved husband of Alice, father of Hattie, Peter, and Warren C. Gildea. Funeral Friday at 8:30 a. m. sharp from funeral home, 4138 Madison-st., to St. Mel's church. Burial Mount Carmel.

GLASSNER—August F. Glassner, Dec. 28, beloved husband of Tillie. Services under auspices of Blaney lodge, No. 271, A. F. & A. M., Friday, Dec. 31, at 2:30 p. m., at residence, 4441 Evans-av. Interment Oakwoods.

GREEN—Nicholas M. Green, Dec. 28, age 60 years, dearly beloved husband of Louise Green, nee Rost, fond father of Mrs. Margaret Schulze, Mrs. Helen Kruse, and Mrs. Adaline Farrow, brother of Joseph W. Green, and Mrs. Anna Schrauer. Funeral Friday, at 9:30 a. m., from residence, 5142 Glenwood-av. Services at St. Ita's church at 10 o'clock.

HARWOOD—Roderick Bannister Harwood, Dec. 27, 1926, Homewood, Ill., beloved husband of Elizabeth Rose, fond father Theron R., Mrs. H. F. Becker, Mrs. H. D. Ford, and Mrs. L. M. Forbes. Funeral 2:30 p. m. Friday, Dec. 31, First Presbyterian church, Homewood, Ill.; interment private. Please omit flowers.

HESSE—Johanna Mathilde Hesse, nee Baumgarth, beloved wife of Frederick, fond mother of Elfrieda Eaton, dear sister of Carl and Robert Baumgarth, and the late Otto Baumgarth, at Los Angeles, Cal., Dec. 23, 1926. Funeral Friday at 2 p. m., from Montrose cemetery chapel. Interment at Montrose.

HOFFMAN—Mary Hoffman, Dec. 28, fond mother of David R. and Mrs. Emily Carroll. Funeral Thursday at 2 p. m., from chapel, 3419 N. Clark-st. Burial at Acacia Park.

HUGHES—William Hughes, Dec. 28, dearly beloved son of the late Robert and Anna Hughes, dear brother of Mrs. Mary Quigley, Thomas L., Walter and Arthur S. Hughes. Funeral from chapel, 13?? Clybourn-av., Friday, Dec. 31, ... a. m., to Immaculate Conception church, to Mount Carmel cemetery.

KILBANE—Margaret Harkins Kilbane, beloved wife of Michael, sister of Mary A. Conroy, Rose Carney, Sister Marie Eoline, Martin, Patrick, and the late Delia Harkins. Funeral Monday from residence, 6015 Carpenter-st. Solemn requiem high mass at St. Leo's church at 10 a. m. Interment Holy Sepulchre.

KIPLING—John Kipling. Member of Sheet Metal Workers' Union. Funeral Friday, from chapel, 3159 Jackson-blvd., to Our Lady of Sorrows church. Burial Mount Carmel. Phone Kedzie 1617.

LINDEMANN—Rosina Lindemann, nee Preissner, beloved wife of Herman, fond mother of John, Herman Jr., William, Margaret, Fred, Lydia, Carl, Rose, Elizabeth, and Herbert Lindemann. Funeral at 1:30 p. m. Thursday, Dec. 30, from late residence, 10238 Charles-st., to Lutheran Trinity church, 100th-st. and Beverly-av., at 2 p. m. Interment Beverly cemetery. Phone Beverly 3152.

LINDGREN—August Albert Lindgren, beloved husband of Magda Nyman Lindgren, fond father of Betty, son of Hulda, brother of Carl, Konny, Ruth and Ina. Funeral from 1520 W. 69th-st., Friday, Dec. 31, 9:30 a. m., to Forest Home cemetery.

LUND—Mrs. Sylvia Hernes Lund, Dec. 28, 1926, aged 36 years; beloved wife of Dr. Herman J. Lund; dear mother of Hiram and the late Mary; daughter of Henry and Anna Hernes; sister of Lyman Hernes. Member of Palmer Square chapter, No. 910, O. E. S. Funeral from late residence, 2433 N. Kimball-av., Friday, at 2 p. m. Interment Irving Park-blvd. cemetery.

MAYER—John A. Mayer, age 70 years, beloved husband of Barbara, fond father of George, Valentine, Fred and Mrs. Catherine Juhnke and Elizabeth Mayer. Funeral Friday, Dec. 31, at 9:30 a. m., from late residence, 1918 Humboldt-blvd., to St. Aloysius church, corner of Lemoyne and Claremont. Interment St. Boniface cemetery.

MERKER — Marilyn Claire Merker, age 9 months, beloved daughter of Albert A. and Emma, nee Kleeman, and sister of Dorothy and Albert Jr. Funeral Friday, Dec. 31, at 11 a. m., from parents' residence, 4915 N. Kildare-av. Interment Memorial Park.

MOORE—Oliver Banfield Moore, of 325 N. Waller-av., Chicago, at his residence at Bass Lake, Ind., Tuesday, Dec. 28, survived by his loving wife, Amanda Moore, and his sons, Roy S. and Charles H. Moore, and his daughters, Helen M. Moore, Mrs. Allan MacLean and Mrs. Fremont Lahl. Funeral at Bass Lake, Ind., Thursday morning, Dec. 30.

O'DONNELL — Hanora O'Donnell, nee Ahern, beloved wife of the late Timothy, mother of Mrs. James Wallace, the Rev. J. T. O'Donnell of Presentation church, Timothy, John C. and the late James F. Dennis and Loretta. Funeral Friday, Dec. 31, at 9:30 a. m., from residence, 815 S. Kildare-av., to Presentation church. Interment Calvary. Member of Presentation court, C. O. F. and the Married Ladies' Sodality. Kedzie 2394.

PFAU—Pauline M. Pfau, beloved wife of the late J. Louis Pfau and mother of Lenore P. Heckard, Edgar W. Pfau, Florence Kirchner, Lola Buckley and Ada A. Hefner, at her home, 4717 N. Lincoln-st., Dec. 27, 1926. Funeral Friday, at 2 p. m.; burial at Graceland. Quincy, Ill., papers please copy.

PIERCE—Wilson H. Pierce, at Chicago, Ill., Dec. 27, 1926, husband of Antoinette B. Pierce and father of Catharine W. and Elbridge Bancroft Pierce.

REUTLINGER—Emil Reutlinger, Dec. 28, at his residence, 700 Buckingham-pl., beloved husband of Carrie Reutlinger, father of Louis J. Reutlinger, Mrs. L. L. Cohen, and Harry F. Reutlinger. Services at chapel, 1253-5 N. Clark-st. Thursday, Dec. 30, at 1:30 p. m. Interment B'nai Brith cemetery.

ROBBINS—George Robbins and beloved wife, Josephine, suddenly, Dec. 26, parents of Alice Lee Robbins and Mrs. R. D. Etnyre of Oregon, Ill., Charles Robbins, Elmhurst, Ill., Mrs. H. G. Houk, Carey, O., Mrs. P. R. Perkins, Chicago, and Miss Josephine R. Allmendinger, Chicago. Burial Friday p. m. at Oregon, Ill.

ROSEBERRY—Louise Falch Roseberry, at Des Moines, Ia., Dec. 27. Burial at Creston, Ia. Born in Chicago, June 7, 1842, daughter of Leonard Falch, deceased, who was first soap and candle manufacturer.

ROWLEY—Samuel T. Rowley, formerly of Wilmette, Dec. 27, 1926. He is survived by his wife, Mary L. Rowley, and sister, Fanny H. Rowley. Funeral services Thursday, 3 o'clock, from his late residence, 613 N. Oak-st., Bloomington, Ill. Interment at Bloomington.

SCHAEFLEIN — James Schaeflein, beloved son of Henry and Alma Troy Schaeflein, fond brother of Anna and Henry Jr. Funeral Friday, at 9 a. m., from residence of grandparents, 4057 W. Adams-st., to St. Mel's church, where requiem high mass will be celebrated. Interment All Saints cemetery. See Troy death notice.

SINON—Thomas E. Sinon, Dec. 27, 1926, beloved husband of Catherine Sinon, nee Fehil, father of Rita and Therna, son of James J., and the late Katherine T. Sinon, brother of James, Stephen, Francis, Catherine, Mary, and the late William Sinon. Funeral from residence, 7716 Avalon-av., Friday, Dec. 31, at 9 a. m., to St. Francis De Paula church. Interment at Holy Sepulchre.

STERN—Joseph Stern, beloved husband of Dora, father of Emanuel, Sam and William Stern and Mrs. Clara Schwimmer. Funeral from chapel, 936 E. 47th-st., Thursday, Dec. 30, at 12 noon. Burial Rosehill.

STURGES—Frederick Bond Sturges, Dec. 28, 1926. Funeral services Friday, 2 p. m., at chapel, 200 E. Erie-st., under the auspices of Welcome lodge, No. 916, A. F. & A. M. Interment, Graceland. Private.

TAYLOR—Mary Taylor, Dec. 28, beloved mother of William Taylor and Mary Averitt. Funeral Friday at 8:45 a. m., from late residence, 6020 St. Lawrence-av., to St. Anselm's church. Burial at Holy Sepulchre.

THELANDER—Andrew Thelander, Dec. 29, 1926, beloved husband of Erica, father of Mrs. Esther Carlton of Oakland, Neb.; Mrs. Edna Benning of South Bend, Ind.; Mrs. Ida Kleding and Theodore Thelander. Funeral at 1 p. m. Saturday from late residence, 937 Buena Park-terr. Services at 2 p. m. from Immanuel Evangelical Lutheran church. Elmdale and Greenview. Interment Graceland.

TROY—James L. Troy, beloved husband of Anna Ring Troy, fond father of Mrs. Henry Schaeflein, Basil C., James L., Joseph B., Daniel R., and Gerald V. Troy, brother of Frank. Funeral Friday, Dec. 31, at 9 a. m., from late residence, 4057 W. Adams-st., to St. Mel's church; interment All Saints. Member of Policemen's Benevolent association. For information phone Humboldt 2773.

TROY—James L. Troy. Members of Barry Council No. 1115, K. of C., meet Thursday evening, Dec. 30.
THOMAS L. LONG, G. K.

VIOLETT—Amanda A. Violett, 2111 Washington-blvd., beloved wife of the late Joseph W., fond mother of Ruth Anna Morey and William Fletcher Violett, sister of Dr. F. P. Riley, O. B. Riley, Rev. W. B. Riley, D. D., and Rev. W. L. Riley. Funeral service 9:30 a. m., Friday at chapel, 2346 W. Madison. Interment at Wauwatosa, Wis.

WEBB—William Webb, beloved husband of the late Ellen, nee Callaghan, fond father of Sister Mary Consilia, Sister Mary Albertine of the Sisters of Mercy; Mrs. M. J. Ganey, William J., Marie Rita and Georgiana Rose. Funeral Friday, Dec. 31, at 9 a. m., from residence, 6310 S. Loomis-st., to St. Sabina's church. Interment Mount Olivet; member of St. Sabina's Holy Name society and St. Cecilia's court, C. O. F. Kedzie 2394.

CEMETERIES.
ROSEHILL CEMETERY AND MAUSOLEUM,
5800 RAVENSWOOD AVENUE.

UNDERTAKERS.
C. H. JORDAN & CO.
Funeral Directors in Chicago 77 Years.
300 E. Erie-st., at St. Clair. Del. ... Evans.

# Earlier trains for the New York Automobile Show

If you are going to the New York Show, and would like to be at your New York hotel Sunday evening ahead of the big Monday morning crowd, may we suggest either of these two convenient trains, leaving Chicago Saturday evening, January 8, and arriving at Grand Central Terminal Sunday evening:

### Lake Shore Limited

5:30 p. m. from La Salle Street Station; arrives New York 5:25 p.m.

The *Lake Shore Limited* has long been noted as one of the most comfortable trains in the Chicago-New York service. An all-Pullman limited, with club car, and valet and maid service.

### Transatlantic Limited

8:00 p. m. from Michigan Central Station; arrives New York 7:00 p. m.

The *Transatlantic Limited* is a 22-hour club-car train via the restful Michigan Central route. This train stops for 5 minutes at Falls View station at breakfast time to give passengers the opportunity to see Niagara Falls, now in all its winter glory.

## New York Central Lines

*The water level route* —You can sleep

*For reservations telephone* Wabash 4200

*The Historic "North Western"*

# The *First* Railway Mail Car West of Chicago

On August 28th, 1864, the first Railway Post Office to operate west of Chicago was placed in service between Chicago and Clinton, Iowa, by the Chicago & North Western Railway. It marked the first step in speeding up communication between the East and the West.

Today over this same route—the only double tracked railway between Chicago and Omaha—the North Western operates daily the fastest mail trains and 16 fast passenger trains between the two cities.

From that day to this the North Western has pioneered in the adoption of the newest improvements in equipment and operation, including the sleeping car—the dining car—the double track—the automatic safety signal and the automatic train control, providing—

*The Best of Everything in the Best of the West*

*Outstanding Service to*
COLORADO
CALIFORNIA
PACIFIC NORTHWEST
SIOUX CITY
OMAHA
MINNEAPOLIS
ST. PAUL
ASHLAND
DULUTH - SUPERIOR
ROCHESTER
MILWAUKEE

*For detailed information, reservations and tickets, apply*

TICKET OFFICES:
148 South Clark Street, Phone Dearborn 2323, or
226 West Jackson Street, Phone Dearborn 2121, or
Madison Street Terminal, Phone Dearborn 2060

CHICAGO NORTH WESTERN LINE

1201

THE PIONEER OVERLAND ROUTE

# HOGS AGAIN OFF DESPITE HEAVY SHIPPING ORDERS

## CHICAGO LIVE STOCK

**HOGS.**

Receipts, 21,000; shipments, 9,000.

Top, all sales.....$11.80@11.85
Heavy packing.....11.65@11.85
Butchers, 190@250 lbs.....11.60@11.90
Medium weights.....11.75@11.90
Heavy and mixed packing.....10.35@11.10
Heavy and heavy packing.....10.00@10.30
Light lights, 160@190 lbs.....11.35@11.85
Selected, 140@155 lbs.....11.35@11.70
Pigs, good to choice, 90@125 lbs.....7.50@11.65
Slight offered to sharp.....10.00@10.60

**CATTLE.**

Receipts, 11,000; shipments, 4,000.

Prime steers, 1,100@1,500 lbs.....$11.00@11.50
Good to choice, 1,000@1,500 lbs.....9.00@11.25
Fair to good, 900@1,400 lbs.....7.00@10.00
Yearlings, 700@1,100 lbs.....9.50@12.00
Light weights, 850@1,100 lbs.....6.00@ 7.50
Best of light steers, common.....5.40@10.50
Fat cows and heifers.....6.25@10.50
Canners and cutters.....3.50@ 4.75
Bulls, poor to choice.....4.50@ 7.00
Veals, top and choice.....7.50@12.50
Calves and heifers.....5.75@ 8.00

**SHEEP AND LAMBS.**

Receipts, 16,000; shipments, 5,000.

Wethers, poor to choice.....$ 6.25@ 8.25
Ewes, fair to best.....5.00@ 6.75
Yearlings, fair to best.....7.50@11.60
Yearling lambs.....11.25@12.35
Native lambs.....11.00@12.75
Native lambs, culls.....7.50@10.00

**COMPARATIVE PRICES.**

HOGS—Bulk of sales yesterday.....$11.60@11.80
One month ago.....11.60@11.90
One year ago.....11.10@11.80
CATTLE—Bulk of sales yesterday.....
One month ago.....$ 8.40@10.50
One year ago.....9.00@12.50
SHEEP—Bulk of sales yesterday.....$ 8.25@10.50
One month ago.....11.50@12.75
One year ago.....13.25@16.50

Notwithstanding the largest Wednesday shipping orders since last February, the hog market slipped again yesterday, finishing on the bottom. Top and general average prices declined 10c at $11.80 and $11.70, respectively, both lowest of the week, but compare with a top of $11.70 and average of $11.45 the previous Wednesday.

Conditions were similar to those on preceding sessions this week, outsiders taking the cream of the supply, while packers forced additional slight cuts after shipping were through. Shipments at 9,000 swelled the three day total to 34,000, nearly 45 per cent of the week's receipts against 25,000 the first three days of last week, despite the fact that receipts are running nearly 20,000 behind a week ago.

An unsatisfactory outlet for cattle at well to unevenly lower prices reflected a slow movement of beef on the dressed meat market recently. Supplies were moderate for Wednesday, but exceeded trade requirements, buyers finding little difficulty in reducing quotations on bulk of offerings. Short fed steers declined most. Quality graded only fair.

Ten 913 lb yearling steers at $11.50 stood highest of the day, 1,189 lb averages bringing $11.25 and 1,235 lb Nebraska $10.75—steer paid for 1,458 lb steers. Butcher stock sold fully steady. Canners and cutters unchanged. Calves and bulls steady. Stockers and feeders were slow.

**Lambs Bring $12.35.**

A sharp reaction in better grades of light lambs on strong eastern support late, featured the trade yesterday, top kinds jumping 10@25c after a barely steady opening. Fancy fed western to packers on shipping account reached $12.35, highest in more than two weeks, against an early top of $12.15 for both natives and fed westerns.

Bulk of better grades of woolskin lambs went at $12.75@13.15, a fair showing of 72694 lb averages at $12.50 and 106@110 pounders at $11.00@11.75. Summer shorn reached $12.00, with 92 lb freshly clipped at $11.40. Yearlings ruled strong to 25c higher, odd head of lamb weights up to $11.00. Ohio aged wethers brought $7.50 and fancy 123 lb aged ewes $6.75.

**U. S. TREASURY STATEMENT**

Washington, D. C., Dec. 29.—The following is a statement of the condition of the United States treasury on Dec. 27:

| | |
|---|---|
| Income to date this year | $2,003,615,213 |
| Income to date last year | 1,891,742,952 |
| Increase | $ 111,872,261 |
| Income over outgo this year | $ 267,035,949 |
| Income over outgo last year | 160,164,787 |
| Increase | $ 107,200,559 |
| Balance general fund today | $ 277,113,040 |
| Balance previous day | 290,035,207 |
| Decrease | $ 12,922,167 |

**METAL MARKETS.**

NEW YORK, Dec. 29.—(AP)—COPPER—Easier; electrolytic spot and futures, 13½c. TIN—Steadier; spot and nearby, $36.75; February, $36.25. IRON—Quiet and unchanged. LEAD—Dull, spot 7.80@ 7.90; futures, 7.90@8.00. ZINC—Quiet; East St. Louis spot and futures, 7.00@7.05c. ANTIMONY—Spot, 13.87c.

LONDON, (AP)—COPPER—Standard, spot, £56 12s 6d; futures £57 10s; electrolytic, spot, £63 15s; futures, £64 5s. TIN—Spot, £207 17s 6d; futures £204 10s. LEAD—Spot, £30 17s 6d; futures, £29. ZINC—Spot, £29 15s; futures, £28 15s 0d.

ST. LOUIS, Mo.—(Special.)—LEAD—Quiet at 7.75c. ZINC—Slab, dull at 7.05c.

**COFFEE MARKETS.**

NEW YORK, Dec. 29.—(AP)—COFFEE—Futures opened 2@5 points higher and closed 7@14 points up. Spot quiet; Rio 7s, 15½c; Santos 4s, 19½@19¾c. Cost and freight offers inquired; port Receipts, 25 sail 5s at 17.50@18.30c. Brazilian port receipts, 68,000 bags; Jundiahy receipts, 33,000. Prices follow:

| | Sales, bags | High. | Low. | Close. | Prev. close. |
|---|---|---|---|---|---|
| March | 7,500 | 14.63 | 14.52 | 14.62 | 14.50 |
| May | 5,000 | 14.10 | 14.03 | 14.09 | 13.98 |
| July | 6,250 | 13.61 | 13.56 | 13.74 | 13.53 |
| Sept. | 4,250 | 13.17 | 13.13 | 13.17 | 13.08 |
| Dec | 1,250 | 12.80 | 12.83 | 12.89 | |

**COTTONSEED OIL.**

NEW YORK, Dec. 29.—(AP)—COTTONSEED OIL—Easier early today in sympathy with land, but prices rallied and the close was firm at 1@10 points net advance. Sales for the day were 12,000 bbls. Prize crude, 8.50c; prime summer yellow, spot, 8.15c; January, 8.30c; March, 8.36c; May, 8.49c; July, 8.65c.

**BOSTON STOCK MARKET**

[Quotations by Paine, Webber & Co.]

| | Sales. | High. | Low. | Close. |
|---|---|---|---|---|
| Am Pneu | 25 | 2 | 2 | 2 |
| Amoskeag | 110 | 51½ | 50¾ | 51½ |
| Arlt Comb | 1,020 | 9½ | 9½ | 9½ |
| Atlas Ply | 50 | 57 | 56 | 56 |
| Bigelow | 300 | 32½ | 29¼ | 29¾ |
| Bingham | 20 | 2¾ | 2¾ | 2¾ |
| Burr & Albany | 27 | 175¾ | 175¾ | 175¾ |
| Boston & Maine | 210 | 53¾ | 53 | 53 |
| Boston Elev | 2,710 | 89 | 87 | 88 |
| Cal & Hecla | 35 | 13 | 12¾ | 13 |
| Canton Mill | 250 | 30 | 30 | 30 |
| Coldak | 65 | 4 | 4 | 4 |
| Copper Range | 185 | 14¼ | 14 | 14¼ |
| East Butte | 1,000 | 2¾ | 2¾ | 2¾ |
| Eastern S S | 100 | 45 | 47¾ | 46 |
| Edison Elec | 570 | 230 | 229 | 229 |
| Edgrs Pub Svc | 80 | 22 | 21 | 22 |
| European Shre | 65 | 21 | 20¾ | 21 |
| Fed Water Svc | 200 | 27 | 27 | 27 |
| Gilchrist | 75 | 37 | 37 | 37 |
| Gillette Razor | 340 | 93¾ | 91¾ | 92½ |
| Herman Nelson | 100 | 26 | 26 | 26 |
| Hood Rubber | 50 | 47 | 46½ | 46½ |
| Isle Royale | 35 | 10½ | 10½ | 10½ |
| Keweenaw | 180 | 2 | 2 | 2 |
| Mass Gas | 35 | 88 | 87 | 87 |
| Mayflower O C | 140 | 50 | 48 | 50 |
| Mohawk | 30 | 39 | 39 | 39 |
| New Cornelia | 150 | 23¼ | 22 | 22 |
| New Eng | 90 | 118 | 116 | 116 |
| New River pfd | 50 | 60 | 60 | 60 |
| Nipissing | 133 | 8¾ | 8¼ | 8¼ |
| Nor Butte | 715 | 3¼ | 3¼ | 3¼ |
| Pac Mills | 90 | 42 | 41 | 41½ |
| Old Dominion | 205 | 13¾ | 13 | 13¾ |
| Quincy | 55 | 17 | 16¾ | 16¾ |
| Shannon | 200 | 17 | 17 | 17 |
| St Mary's Land | 188 | 25½ | 25 | 25 |
| Swed-Am Inv pfd | 80 | 105 | 104 | 104½ |
| Torrington | 105 | 97 | 96 | 96 |
| Tower Mfg | 140 | 8¾ | 8¼ | 8¼ |
| Twist Drill | 30 | 11¾ | 11¾ | 11¾ |
| Utah | 50 | 50¾ | 50¾ | 50¾ |
| Do pfd | 25 | 78¾ | 78¾ | 78¾ |
| Utah Apex | 855 | 0¾ | 0 | 0¾ |
| Utah Metals | 2,000 | 1½ | 1 | 1 |
| Warren Bros | 75 | 85¼ | 85 | 85 |

**RUBBER MARKET.**

NEW YORK, Dec. 29.—(AP)—RUBBER—Closed steady; January, 38.40c; March, 39.10c; May, 39.50c. Smoked ribbed spot, 38.75c.


## Savings Depositors and Investors

Now is the time to increase your income, *safely*, by investing in sound First Mortgage Real Estate Bonds—with the liberal interest return of 6% to 6½%.

A particularly attractive selection of Greenebaum $100, $500, $1000 Bonds is now available for the sound investment of your January funds.

These securities are recognized as the *best* because they are backed by a unique record—prompt payment to investors of every dollar of bond principal and interest for 72 years.

*Call, Write or Phone Randolph 5360 for Investment Guide No. T-1230*

**Greenebaum Sons Investment Company**

La Salle and Madison Streets
*Uptown Office:* 4752 Broadway, at Lawrence
Offices in Principal Cities
*Oldest Real Estate Bond House—Founded 1855*



# *January Investment Offerings*

## SHORT TERM SECURITIES

| NAME | RATE | MATURITY | TO YIELD ABOUT |
|---|---|---|---|
| Anaconda Copper Mining Company—*Secured* | 6 % | 1-1-29 | 4.50% |
| American Telephone & Telegraph Company—*Coll.* | 4 | 7-1-29 | 4.50 |
| Columbia Gas & Electric Company—*Notes* | 5 | 5-1-28 | 4.80 |
| Baltimore & Ohio R. R. Company | 6 | 7-1-29 | 4.90 |
| Bethlehem Steel Corporation—*Sec. Notes* | 5 | 6-15-29 | 5.00 |
| Sinclair Consolidated Oil Corporation—*1st Coll.* | 6 | 12-1-27 | 5.20 |
| Hart Coal Corporation—*Notes* | 5 | 11-1-27 | 5.50 |
| Northern Electric Company—*1st Mtge.* | 6 | 7-1-29 | 5.55 |
| Commonwealth Light & Power Company—*Notes* | 6 | 10-1-27 | 6.00 |
| Toho Electric Power Company—*Notes* | 6 | 7-15-29 | 6.40 |

## LONG TERM BONDS

| | | | |
|---|---|---|---|
| Canadian Pacific Ry. Company—*Coll. Tr.* | 4½ | 9-1-46 | 4.77 |
| Kentucky Utilities Company—*1st Mtge.* | 5 | 2-1-61 | 4.90 |
| Detroit City Gas Company—*1st Mtge.* | 5 | 12-1-50 | 4.95 |
| Chile Copper Company—*Deb.* | 5 | 1-1-59 | 5.25 |
| Interstate Public Service Company—*1st Mtge. & Rfdg.* | 5 | 12-1-56 | 5.25 |
| Hartman Realty Trust | 5½ | 10-1-41 | 5.75 |
| Minnesota Electric Light & Power Company—*1st Mtge.* | 6 | 5-1-35 | 5.80 |
| American Furniture Mart Bldg. Corporation—*1st Mtge.* | 6 | 7-1-46 | 5.91 |
| Central Gas & Electric Company—*1st Lien* | 5½ | 12-1-46 | 5.95 |
| Standard Gas & Electric Company—*Deb.* | 6 | 2-1-51 | 6.00 |
| Federal Hygienic Ice Ref. Company—*Serial* | 6 | 10-1-41 | 6.00 |
| Lake State Bank Building Corporation—*1st Mtge.* | 6 | 11-1-41 | 6.00 |
| Keystone Telephone Company, Phila.—*1st & Rfdg.* | 6 | 10-1-51 | 6.05 |
| Southern Cities Utilities Company—*Conv.* | 6 | 11-1-46 | 6.25 |
| Central Public Service Company—*Coll. Tr.* | 6 | 7-1-40 | 6.35 |
| Fort Worth Properties Corporation—*1st Mtge.* | 6½ | 5-15-35 | 6.50 |
| Ste. Anne Paper Company, Ltd.—*1st Mtge.* | 6½ | 9-1-46 | 6.50 |
| Fabrics Building Corporation—*1st Mtge.* | 6½ | 9-15-46 | 6.50 |
| City of Montevideo—*External Loan* | 6 | 11-1-59 | 6.50 |
| Eppley Hotels Company—*1st Mtge.* | 6½ | 7-1-41 | 6.50 |
| Davidson Building—*1st Mtge.* | 6½ | 5-15-45 | 6.50 |
| Republic of Chile—*External Loan* | 6 | 4-1-60 | 6.55 |
| Northern Ohio Power & Light Company—*General* | 5½ | 3-1-51 | 6.55 |
| Saxon Public Works | 6½ | 5-1-51 | 6.75 |
| Republic of Finland—*External Loan* | 6½ | 9-1-56 | 6.80 |
| Mortgage Bank of Colombia | 7 | 11-1-46 | 7.40 |
| Department of Cauca Valley (Rep. of Colombia) | 7½ | 10-1-46 | 7.65 |
| Department of Caldas (Rep. of Colombia) | 7½ | 11-1-46 | 7.70 |
| City of Barranquilla (Rep. of Colombia)—*External Loan S. F.* | 8 | 12-1-46 | 7.90 |

*We offer the above bonds subject to prior sale and change in price*

**THOMPSON ROSS & CO. Inc.**

ESTABLISHED 1912

*Underwriters and Distributors of Public Utility, Industrial, and Municipal Securities*

Bank Floor · 29 South La Salle Street
CHICAGO
*Telephone Randolph 6380*

NEW YORK · BOSTON · SAN FRANCISCO

## Underwriters as Well as Distributors of High Grade Investment Securities

INVESTORS turn naturally to the Illinois Merchants Trust Company because of their confidence in the conservative traditions of this bank—because of the valuable counsel they receive, the comprehensive lists of securities from which they can make their selections, the wealth of authoritative information at their disposal, and the individual service by which they benefit.

Likewise, borrowers, who meet their financing requirements through the issuing of bonds, are looking in ever-increasing numbers to the Illinois Merchants Trust Company with its great financial resources, its many established connections, its ability to distribute large issues, and its complete underwriting facilities.

This large banking institution, offering, as it does, a highly developed commercial banking and trust service in addition to its underwriting and investment banking qualifications, provides definite advantages which municipalities and corporations, confronted with financing or refinancing problems, have long recognized and appreciated.

The officers of our Bond Department will be glad to counsel with you upon any matters pertaining to the underwriting and distributing of quality investment securities.

**ILLINOIS MERCHANTS TRUST COMPANY**

*Capital & Surplus* 45 *Million Dollars*

LA SALLE, JACKSON, CLARK AND QUINCY STREETS · CHICAGO



EDUCATIONAL

*Special Course In*
## Fundamentals of Federal Taxes

Business men, lawyers, and others interested in securing latest and most authoritative tax return information should enroll in this course. Since it is arranged from the business man's viewpoint, special training in accountancy is not necessary. Emphasis is placed on actual preparation of returns.

Course is revised up to December 1, 1926, and covers 1926 returns.

First session January 7, 1927, at 8:10. As class is limited this year, enroll now.

**Evening Sessions, Jan. 7 to March 11, Inclusive**
**Friday Evenings 8:10 to 9:55**

Call or write Room 600 Wieboldt Hall, Lake Shore Drive and Chicago Avenue, for Bulletin containing outline of courses and full information.

**NORTHWESTERN UNIVERSITY**
*School of COMMERCE*



EDUCATIONAL

**PROGRESS**

Today, the first step toward business success is made via business training. This you can get most effectively at *"The Oldest Business College in America."*

*Special Secretarial Course*
*Shorthand, Typewriting*
Business Administration, Accounting, Business Arithmetic, Commercial Law, Business Correspondence, Business Practice—including Banking, Brokerage, Real Estate, Business Economics, Business Management, Office Administration, Salesmanship, Public Speaking, Comptometer, Court Reporting, etc.

**"I Offer You This FREE BOOK"—**
P. W. RAGLETON, *President*

Here is a 40-page Book which will tell you all you want to know about business success and for it today. Call, write or phone.

Mid-Year Day and Evening Classes Open Monday, Jan. 3, 1927. Register Now

BRYANT & STRATTON BUSINESS COLLEGE
1143 Michigan Ave., Chicago; Rand. 1575



EDUCATIONAL

**Positions Assured Graduates**

*30th year. Short Intensive Courses for educated men and women.*

*Our school enrolls High School and College Students.*

*Stenographic, Secretarial, Accounting and Court Reporting Courses.*

*Enter Any Monday*

64 Page Book of Facts—Free
New Year Term Begins January 3, 1927

GREGG SCHOOL
*Home of Gregg Shorthand*
6 North Michigan Ave.
Phone State 1881 Chicago



PHYSICAL EDUCATION

DRAFTING
Chicago TECHNICAL College
DEPT. A, 118 E. 26TH ST., CHICAGO, ILL.

METROPOLITAN BUSINESS COLLEGE
Established Over 50 Years
Commercial, Stenotypic and Secretarial
Courses, Day and Evening.
30 N. Wabash Ave. Randolph 2500

Stammer
When you can get a natural speaking voice by scientific exercises, every Chicago School of Correct Speech
7734 N. Paulina. Briargate 4372

MAYO
Shorthand, Typewriting, Proficiency, Bkg. and Accounting, Civil Service. 201 S. Dearborn St. Chicago. Phone Wabash 6000.

BOYD SHORTHAND in 30 DAYS
Leads in all exercises. Rapid and Legible. Typewriting, Business Courses. Day, Evening. BOYD SCHOOL, 23 W. Randolph St., Chicago.

ACCOUNTANCY INSTRUCTION
Walton School of Commerce
by Correspondence, Also Day and Evening Classes
108 So. Michigan Ave.

Languages
Berlitz School
12th fl. Association Bldg. Har.
French. Spanish. German. Italian. English

YMCA SCHOOLS
Chicago Central College of Arts and Science. Day and Evening. High School; also Elementary School Call, write or phone Central 6787 for catalog. 19 S. La Salle St.

DePaul UNIVERSITY
Colleges of Liberal Arts—Law—Commerce—Music. High School. Fourth Floor, also Loop Department. For bulletins, address Dept. C-3, 1010 Webster, or 64 E. Randolph.

LEWIS INSTITUTE An Endowed College
Second Term (evening classes) beginning Feb. 7. For circular of information address Dept. A, Madison and Robey Sts., Chicago.

Special Classes
Y. W. C. A.
*"For physical and mental growth"*

| | |
|---|---|
| Natural dancing | English (all grades) |
| Ballroom dancing | French |
| Swimming | German |
| Life saving | Public Speaking |
| Danish gymnastics | Personality |
| Sports | Charm |
| Fencing | Psychology |
| Golf | Sociology |
| Tennis | Art Craft |
| Health Talks | Sewing |
| | Commercial subjects |
| | Child study |
| | Art appreciation |
| | Choral Club |

Over 50 Subjects Offered
50 East Monroe Street. Randolph 5600
Rest rooms—lounges—baths.

For High School Credit
The Balfour Johnstone School
32 W. RANDOLPH ST.
Send for Circular CHICAGO

LOYOLA UNIVERSITY
Arts & Science, Commerce, Law, Medicine, Dentistry, Chicago. Catalog free upon request. Registrar, Dept. T, Rogers Park, Chicago.

JAZZ
Is No Longer the Art Classified Way. Piano, Saxophone, Trumpet, Christensen School of Popular Music (Arthur Hildreth) 20 E. Jackson Blvd. Harrison 0200

Business Training for Business Men
La Salle Extension University
Michigan Ave. Randolph 6000

MOSER
*"The Business College with a University Atmosphere"*
FOR HIGH SCHOOL GRADUATES ONLY
Girls Only. In the Day School Students May Enter Any Monday
*Ask for Bulletin. No Solicitors Employed*
116 S. Michigan Ave., 12th Floor
Chicago Randolph 4347
(3437)

ST. GEORGE SCHOOL FOR GIRLS
The school that solves the mother's problem. Mail enter at any time. Day and boarding. Nursery to Junior High included. Home economics, arts, music, French. New bldg. Delightful home life. Fall term Sept. 8. 4543 Drexel Blvd., Chicago. Phone Atlantic 2746.

# MAY WHEAT SAGS ON SELLING BY DECEMBER LONGS

BY CHARLES MICHAELS.

Belated liquidation by holders of December wheat, led to local and commission house selling of the May which broke 1c to $1.37¼, or within 1c of the lowest figure of the season, while July was down ⅞c to $1.29¼, a new low on the crop. While the deferred deliveries received good support the December at the inside was off 1¼c to $1.35¼, and closed ⅝c lower at $1.36, or 2⅝c under the May. July was $1.33⅛@1.30¼, and the distant futures ⅛@¼c higher for the day.

There was no material pressure on corn, except on the December, which closed at 69¾@69¾c, or 10¾c under the May, the widest discount on the crop. Deferred futures were ⅝c higher with July 83⅝c. Oats finished ¼@⅜c higher with December 45¼c; May 49⅛@49⅝c, and July 47⅝c, while rye was ⅝c lower to ⅜c higher, with December 93⅜c and May 99½c.

**Good Support in Wheat.**

Houses with eastern connections were the best sellers of December wheat while buying was scattered. The May and July, however, were wanted by commission houses and shorts on the early break, and rallied more than 1c from the inside figure of the morning. Reports of a better export demand at the Gulf with sales of 800,000 bu in all positions, largely domestic red and hard winters, had some effect on sentiment. The break of around 4c from the high point on Monday on the May delivery was responsible for short covering, as the technical position of the market had been materially strengthened.

**December Corn Weakens.**

December and January corn were under pressure and averaged lower with slow support, while shorts and local traders bought the deferred deliveries which showed stubborn resistance to selling throughout the day. A good part of the trade was of a local character. Cash demand was slightly better with shipping sales of 137,000 bu, while the spot basis was steady to 2c higher with low grade new showing the most strength.

## *Motion to Quash Denied in Goodyear Tire Suit*

Toledo, Dec. 29.—(AP)—Motions of the defense in the Goodyear Tire and Rubber company suit to overthrow the voting trust that controls the common stock were overruled today by Federal Judge John M. Killits. The motions, one to quash service of summons and the other for leave to subpoena witnesses from outside the court's jurisdiction to testify in connection with the motion, will be presented in amended form.

# GRAINS·IN·ALL MARKETS

**December Wheat.**

| | Open. | High. | Low. | Closing Dec29. | Dec28. | Dec30. 1925. |
|---|---|---|---|---|---|---|
| Chi .. | 1.36⅝ | 1.37 | 1.35¼ | 1.36 | 1.36⅝ | 1.88⅛ |
| St L... | 1.37⅞ | 1.38 | 1.37¼ | 1.37⅝ | 1.37⅝ | 1.88⅛ |
| K C... | 1.32⅝ | 1.32⅝ | 1.31⅛ | 1.32⅛ | 1.32⅛ | 1.76⅛ |
| Mpls . | 1.40⅝ | 1.40⅝ | 1.39 | 1.40¼ | 1.40¼ | 1.77 |
| *Dul . | 1.35⅛ | 1.35⅝ | 1.34½ | 1.35⅛ | 1.35½ | 1.75½ |
| Wpg . | 1.33¼ | 1.33½ | 1.32¾ | 1.33¼ | 1.33⅜ | 1.81½ |
| †Lpl . | 1.33 | 1.33 | 1.32⅝ | 1.33 | 1.33 | 1.85¼ |
| Lpl . | 1.44⅞ | 1.44⅞ | 1.43¼ | 1.43¾ | 1.43¾ | 1.79⅝ |
| N Y... | 1.42⅛ | 1.42⅝ | 1.41⅛ | 1.42⅜ | 1.42⅜ | ..... |

**May Wheat.**

| | | | | | | |
|---|---|---|---|---|---|---|
| Chi .. | 1.30¼ | 1.30¼ | 1.29¼ | 1.30¼ | 1.30 | 1.83 |
| K C.. | 1.33 | 1.33⅝ | 1.32¼ | 1.33⅜ | 1.33¼ | 1.44⅜ |
| Mpls . | 1.37⅞ | 1.38¼ | 1.37¼ | 1.38⅛ | 1.38⅛ | ..... |
| Wpg . | 1.32⅛ | 1.33⅝ | 1.32¼ | 1.33¼ | 1.33¼ | 1.58½ |

**December Corn.**

| | | | | | | |
|---|---|---|---|---|---|---|
| Chi .. | 69⅝ | 70¼ | 69⅝ | 69⅝ | 70 | 79¼ |
| K C.. | 72 | 72¼ | 72 | 72¼ | 72 | 78 |

**May Corn.**

| | | | | | | |
|---|---|---|---|---|---|---|
| Chi .. | 79⅞ | 80⅝ | 79⅝ | 80¼ | 79⅝ | 87⅛ |
| St L... | 80⅝ | 80⅝ | 80½ | 80⅝ | 80½ | 86¼ |
| K C... | 78¼ | 78½ | 78⅛ | 78⅝ | 78¼ | 83½ |

**July Corn.**

| | | | | | | |
|---|---|---|---|---|---|---|
| Chi .. | 83¼ | 83½ | 83 | 83⅜ | 83 | 89⅛ |
| K C... | 81¼ | 81⅜ | 81⅛ | 81¼ | 81¼ | 85¼ |

**December Oats.**

| | | | | | | |
|---|---|---|---|---|---|---|
| Chi .. | 44⅞ | 45⅝ | 44⅝ | 45¼ | 45 | 41⅝ |
| Mpls . | 44⅜ | 45 | 44⅜ | 45 | 44⅛ | 39½ |
| Wpg . | 56⅝ | 56⅞ | 56½ | 56⅝ | 56⅝ | 47 |

**May Oats.**

| | | | | | | |
|---|---|---|---|---|---|---|
| Chi .. | 48⅞ | 49⅛ | 48⅝ | 49⅛ | 48⅞ | 46 |
| Mpls . | 46¼ | 47 | 46 | 46⅝ | 46¼ | 42¼ |
| Wpg . | 58⅛ | 58⅝ | 58⅛ | 58⅝ | 58⅝ | 51⅞ |

**July Oats.**

| | | | | | | |
|---|---|---|---|---|---|---|
| Chi .. | 47 | 47⅞ | 47 | 47⅞ | 47 | 46⅝ |
| Wpg . | 57 | 57⅝ | 57 | 57⅝ | 57¼ | 51⅞ |

**December Rye.**

| | | | | | | |
|---|---|---|---|---|---|---|
| Chi .. | 93⅜ | 93⅝ | 93⅛ | 93¼ | 94⅜ | 1.05¼ |
| Mpls . | ..... | ..... | ..... | 90¼ | 90 | 1.02 |
| Wpg . | ..... | ..... | ..... | 91¼ | 91¾ | 1.03 |

**May Rye.**

| | | | | | | |
|---|---|---|---|---|---|---|
| Chi .. | 99 | 99⅛ | 98⅝ | 99⅛ | 99¾ | 1.12⅜ |
| Mpls . | 94 | 94¼ | 93¼ | 94⅛ | 94 | 1.06 |
| Wpg . | 96⅛ | 97¼ | 96 | 97¼ | 96⅝ | 1.08¼ |

**December Barley.**

| | | | | | | |
|---|---|---|---|---|---|---|
| Mpls . | ..... | ..... | ..... | 63⅝ | 63¾ | 64½ |
| Wpg . | 64¼ | 64¼ | 64 | 64½ | 64½ | 62½ |

**December Flaxseed.**

| | | | | | | |
|---|---|---|---|---|---|---|
| Mpls . | 2.12⅝ | 2.14 | 2.12⅝ | 2.13⅝ | 2.13⅝ | 2.40¼ |
| Dul .. | 2.12⅝ | 2.13¼ | 2.12¼ | 2.13¼ | 2.13¼ | 2.40¼ |
| Wpg . | 1.84¼ | 1.84¼ | 1.81¾ | 1.83½ | 1.84¼ | 2.20½ |

*Durum. †Exchange, $4.86. ‡March.

# *BOARD OF TRADE TO HOLD ANNUAL ELECTION JAN. 3*

At the annual election of the Chicago Board of Trade to be held next Monday, there is to be no opposition to John A. Bunnell for president or David Howard Lipsey for vice president. The fight will come on the directory where ten members are running for the five places to be filled.

The regular ticket is composed of Harry H. Lobdell, E. D. Norton, Fred T. Bascom, Frank J. Delaney, and Peter B. Carey. Those nominated by petition are: James A. Begg, whose term is to expire; Harry B. Godfrey, Roland McHenry, Richard F. Uhlmann, and Fred J. Thatcher.

Nominating committee for 1927 is: Albert E. Cross, George E. Booth, Barnett Faroll, Francis L. Schreiner, and Edward H. Bagley.

# CASH·GRAIN NEWS

Considerable improvement was shown in the foreign demand for cash wheat, with sales of 800,000 bu, largely red and hard winter via the gulf, reported in all positions. There was 100,000 bu Manitobas sold at the seaboard, and the day's business, if anything, was underestimated. No. 2 hard at the gulf late Tuesday sold at 11¼c over Chicago May for December-February shipment, and at 11⅜c over for Jan. 5 to 20 loading. Germany was reported as after rye.

Chicago handlers sold 6,000 bu wheat, 137,000 bu corn, 80,000 bu oats, and 5,000 bu barley to the domestic trade, with 4,000 bu wheat and 10,000 bu oats to go to store. Deliveries on December contracts were 395,000 bu wheat, 258,000 bu corn, 74,000 bu oats, and 36,000 bu rye.

Cash wheat was in moderate demand, despite the fact that the flour trade was reported as about the slowest of the season. Offerings of cash corn were not large, with the basis on old unchanged to 1c higher and on new unchanged to 2c higher, with the No. 5 and No. 6 grades showing the most strength.

Basis on cash oats was unchanged to ¼c higher, with No. 2 white 4@6c over and No. 3 white December to 2¼c over.

Official receipts of grain at Chicago Wednesday: Wheat, 25 cars; corn, 142 cars; oats, 48 cars; rye, 5 cars; barley, 5 cars.

Range of cash grain prices in leading markets follow:

**WHEAT.**

| | Chicago. | Kansas City. | St. Louis. |
|---|---|---|---|
| No. 1 red. | 1.37 | 1.32½ | 1.37 |
| No. 2 red. | 1.36⅝ | 1.33 | 1.37 |
| No. 3 red. | 1.33 | ..... | 1.33 |
| No. 1 hd. | ..... | 1.35@1.37¼ | 1.41 |
| No. 2 hd. | 1.41¼@41⅛ | 1.34@1.37 | ..... |
| No. 3 hd. | 1.37⅛ | 1.33@1.36¾ | ..... |
| No. 4 hd. | ..... | 1.31¼ | ..... |
| | **Chicago.** | **Winnipeg.** | **Minneapolis.** |
| No. 1 N. | ..... | 1.32¼ | 1.40¼@42¼ |
| No. 2 N. | ..... | 1.28¼ | 1.36¼@38¼ |
| No. 3 N. | ..... | 1.22¼ | 1.32¼@34¼ |
| No.1 dk.N. | ..... | ..... | 1.41¼@47¼ |

**CORN.**

| | Chicago. | Omaha. | Peoria. |
|---|---|---|---|
| No. 3 mx. | 68¼ | ..... | ..... |
| No. 4 mx. | ..... | ..... | 64 |
| No. 5 mx. | 61¼@67 | 61¼ | ..... |
| No. 6 mx. | 60 | 57 | 58¼ |
| No. 2 yel. | 73¼@74 | ..... | ..... |
| No. 3 yel. | 68¼@72 | 70 | ..... |
| No. 4 yel. | 65¼@72 | 66 @66¼ | ..... |
| No. 5 yel. | 62 @63¼ | 63 @65½ | 60½ |
| No. 6 yel. | 59½@60 | ..... | 57 @62 |
| No. 2 wh. | 73 | ..... | ..... |
| No. 3 wh. | 68 | 65¾ | ..... |
| No. 4 wh. | 65¾@70 | 66 | ..... |
| No. 5 wh. | 62 @62½ | 63 | ..... |
| No. 6 wh. | 58½@61½ | ..... | ..... |
| S grade. | 61 @60 | ..... | 58 @57 |

| | Milwaukee. | Kansas City. | St. Louis. |
|---|---|---|---|
| No. 3 mx. | ..... | 71 | 68 |
| No. 4 mx. | ..... | 66 @66¼ | ..... |
| No. 5 mx. | 62 @64½ | ..... | ..... |
| No. 3 yel. | 75 | ..... | 73 @74 |
| No. 4 yel. | 70 @72 | 68¼@70¼ | ..... |
| No. 5 yel. | 65 | 66¼@67½ | 68 |
| No. 3 wh. | ..... | 71 @72 | ..... |
| No. 4 wh. | ..... | 66 @69 | ..... |
| No. 5 wh. | 64 | 64 | 59½ |

| | Minneapolis. | Buffalo. | Toledo. |
|---|---|---|---|
| No. 2 yel. | 78 @80 | ..... | ..... |
| No. 3 yel. | 70¼@77½ | 72 | @73 |
| No. 2 mx. | 70 @72 | ..... | ..... |

**OATS.**

| | Chicago. | Kansas City. | St. Louis. |
|---|---|---|---|
| No. 2 wh. | 48¼@50 | 46 @50 | 49 @49¼ |
| No. 3 wh. | 45¼@47½ | 46¼@49 | 47 |
| No. 4 wh. | 38 @44 | ..... | 43 @44¼ |

| | Milwaukee. | Omaha. | Minneapolis. |
|---|---|---|---|
| No. 2 wh. | ..... | ..... | 46¾@47¼ |
| No. 3 wh. | 47½ | 46¼@47¼ | 44¾@45¾ |
| No. 4 wh. | 45¼@46¼ | ..... | 41¾@44¾ |

| | Buffalo. | Toledo. | Peoria. |
|---|---|---|---|
| No. 2 wh. | ..... | ..... | 48 @49½ |
| No. 3 wh. | 50¼@50½ | 49 @50 | ..... |

**RYE, BARLEY AND FLAX.**

| | Rye. | Barley. | Flax. |
|---|---|---|---|
| Chicago | .94½@98 | 60 @78 | 2.23¾ |
| Milw'kee | 96 @96½ | 58 @70 | ..... |
| Min'polis | 92¾@94¾ | 52 @72 | 2.14¾@23¾ |
| Duluth | 94¾ | 51 @69 | 2.13¾@22¾ |

**CLOVER AND TIMOTHY.**

| Clover— | Cash. | | March. |
|---|---|---|---|
| Chicago, per 100 lbs. | 25.00@32.50 | ..... | ..... |
| Toledo, per 60 lbs. | ..... | 22.75 | 17.90 |
| Timothy— | | | |
| Chicago, per 100 lbs. | 5.00@ 5.75 | ..... | ..... |
| Toledo, per 45 lbs. | 2.65@ 2.85 | 3.05 | |

## PACKERS BUY BELLIES

Packers are picking up the clear dry salted bellies and cash lots are ¼@½c higher. Futures finished 10c higher for January and 5c lower for May. Lard was bought by packers and shorts with scattering selling early. The close was around the top at net losses of 5@7½c. Short ribs were 5c lower. Cash lard closed at $12.50 with deliveries 350,000 lbs; loose, $11.35, with indications there will be good deliveries next month. Leaf was $11.87½ and neutral 15½c. Lard in Liverpool was unchanged to 3d higher.

Slaughtering total of hogs in the west the last week was 663,100, against 547,000 last year, as given by the Price Current-Grain Reporter for the winter season to date 5,093,100, against 5,561,000 last year. Prices follow:

**Clear Bellies.**

| | High. | Low. | Close. Dec. 29, 1926. | Dec. 28, 1926. | Dec. 30, 1925. |
|---|---|---|---|---|---|
| Jan. | ..... | ..... | 15.20 | 15.20 | 15.75 |
| May | 15.55 | 15.20 | 15.20 | 15.25 | 16.15 |
| | | | **Lard.** | | |
| Jan. | 13.30 | 13.22 | 13.30 | 12.37 | 14.65 |
| March | 13.47 | 13.37 | 13.47 | 13.55 | 14.55 |
| May | 13.62 | 13.52 | 13.60 | 12.65 | 14.57 |
| | | | **Short Ribs.** | | |
| Jan. | ..... | ..... | 13.20 | 13.37 | 13.00 |
| May | 13.80 | 13.75 | 13.80 | 13.57 | 15.37 |

## BIDS AND OFFERS

Range of prices on bids and offers, good all day Thursday, follow:

**WHEAT.**

| | Bids— High. | Low. | Close. | Offers— High. | Low. | Close. |
|---|---|---|---|---|---|---|
| Dec | 1.33¼ | 1.32½ | 1.33¼ | 1.40¼ | 1.38¾ | 1.40¼ |
| May | 1.37⅜ | 1.37¼ | 1.37¼ | 1.39½ | 1.38¼ | 1.39¾ |
| July | 1.29⅝ | 1.29¼ | 1.29¼ | 1.31¼ | 1.30⅛ | 1.31 |
| | | | **CORN.** | | | |
| May | 79¾ | 79¼ | 79¾ | 80¼ | 80¼ | 80¼ |
| July | 83 | 82 | 83 | 83¾ | 83⅜ | 83¾ |
| | | | **OATS.** | | | |
| May | 49¾ | 48¼ | 49¾ | 49¾ | 49¾ | 49¾ |
| | | | **RYE.** | | | |
| May | 98¾ | 98¼ | 98¼ | 1.00¾ | 1.00¼ | 1.00¾ |

**GOOD ALL THE WEEK.**

| | Bids— Wheat. | Corn. | Oats. | Offers— Wheat. | Corn. | Oats. |
|---|---|---|---|---|---|---|
| May | 1.32⅜ | 78 | 48¼ | 1.43¼ | 85¾ | 51¼ |
| July | 1.26⅝ | 81 | 46⅜ | 1.34⅛ | 85¾ | 49¼ |

## AVAILABLE GRAIN STOCKS

World's available supply of wheat, as compiled by Bradstreets, increased 267,000 bu last week. Corn in the United States and Canada increased 1,848,000 bu and oats 490,000 bu. Details follow:

| | 1926. | 1925. | Increases. 1925. |
|---|---|---|---|
| Wheat | 234,280,000 | 213,649,000 | 9,619,000 |
| Corn | 34,048,000 | 15,049,000 | 2,555,000 |
| Oats | 61,463,000 | 83,578,000 | 2,196,000 |

## TRADING IN GRAIN FUTURES

Purchases of grain futures on the Chicago Board of Trade Tuesday, as compiled by the Grain Futures administration, follow, last three ciphers omitted:

| | Tuesday. | Week ago. | Last year. |
|---|---|---|---|
| Wheat | 47,550 | 50,449 | 97,358 |
| Corn | 21,374 | 25,945 | 35,418 |
| Oats | 7,336 | 9,534 | 7,612 |
| Rye | 2,068 | 2,652 | 3,385 |
| Totals, bu. | 78,677 | 87,980 | 143,773 |

## PRIMARY GRAIN MOVEMENT

| Receipts— | Wheat. | Corn. | Oats |
|---|---|---|---|
| Wednesday | 711,000 | 235,000 | 346,000 |
| Last week | 630,000 | 1,168,000 | 551,000 |
| Last year | 708,000 | 778,000 | 433,000 |
| 1924 | 613,000 | 805,000 | 736,000 |
| Shipments— | | | |
| Wednesday | 528,000 | 396,000 | 279,000 |
| Last week | 505,000 | 312,000 | 301,000 |
| Last year | 426,00 | 424,000 | 452,000 |
| 1924 | 747,000 | 421,000 | 424,004 |

**STONEMASON KILLED.**

Urbana, Ill., Dec. 29.—[Special.]—George Burkard, a stonemason of Paxton, was killed and three companions injured today when a scaffold on the First Methodist church fell to the ground.

# WORLD'S GRAIN MARKET NEWS

From the way wheat and corn were absorbed on the break and the good rally toward the last the impression prevailed among a number of operators that a further rally is due in case Liverpool should show any strength and a fair run of buying appears the next few days. Traders will want to even up for the New Year holidays today and tomorrow and with sold out markets they were said to be in a position to rally.

Those favoring the buying side of corn are awaiting for a break to take on futures in expectation of a good rally late next month. January is generally a month of uncertainties with the selling side favored around the tenth. Traders say that any decided improvement in the cash demand would bring in more buying from speculators who believe corn is selling relatively too low. Cash handlers, however, insist that corn should be sold on all sharp bulges.

Howard Robb, manager of the Chicago Board of Trade clearing house, has resigned to take effect Dec. 31. He is considered one of the best office men in the grain trade, but there is a little difference as to the salary, $15,000 a year, which some of the officials think too high. Karl H. Reinberg, who has been assistant manager, is understood to be slated for the place. He was formerly a banker at Cedar Rapids, Ia., and is also conversant with grain trading.

A Board of Trade membership sold at $6,800 net to the buyer. The buyer is to pay the 1927 dues.

"The weather continues extremely cold in Manitoba and Saskatchewan and is milder in Alberta," said a wire to J. E. Bennett & Co. "Country marketings are decreasing. Canadian visible decreased 1,788,000 bu last week. The fact that 79,000 bu No. 3 northern went through the clearing house on Tuesday is making holders uneasy, as the pool continues to sell the hedges."

## *STOCK DIVIDEND OF 25 PER CENT TO BE PAID BY BANK*

Announcement of their intention to declare a 25 per cent stock dividend was made last night by directors of the North Western Trust and Savings bank. Recommendation has been made that the stockholders approve an increase in the capitalization from $1,000,000 to $1,250,000.

The stock of the Union State bank of South Chicago was raised to an 8 per cent annual basis with the declaration of 2 per cent quarterly. The stock has been paying 6 per cent with 2 per cent extra.

The First National bank of Gary, Ind., declared an extra dividend of 1 per cent in addition to the regular semi-annual disbursement of 7 per cent. Directors voted to transfer $150,000 from the undivided profits to the surplus account. The Baners Trust company of Gary declared 2 per cent extra in addition to the regular semi-annual 5 per cent dividend.

## *Fisk Rubber Net Income Shows Drop of $2,754,474*

A decline of $2,754,474 in the net income of the Fisk Rubber company for the year ending Oct. 31, 1926, as against the previous year was reported yesterday in the company's annual report. Net profit was $3,354,431 after reserve of $1,000,000 for contingencies and other charges, equal to $2.23 a share on the common after full year's dividends on all classes of preferred stocks and management stocks. In the preceding year net profit was $6,108,905 or $5.36 a share on the common then outstanding.


AMERICAN FIRMS IN CANADA

American firms about to establish Canadian connections will find it of advantage to communicate with the Foreign Department at the Head Office of the Bank of Montreal, Montreal. Valuable statistical and other information is always available regarding conditions in any part of Canada.

BANK OF MONTREAL

Established 1817

Total Assets in excess of $750,000,000

OVER 600 BRANCHES THROUGHOUT CANADA

Chicago Office: 27 South La Salle Street



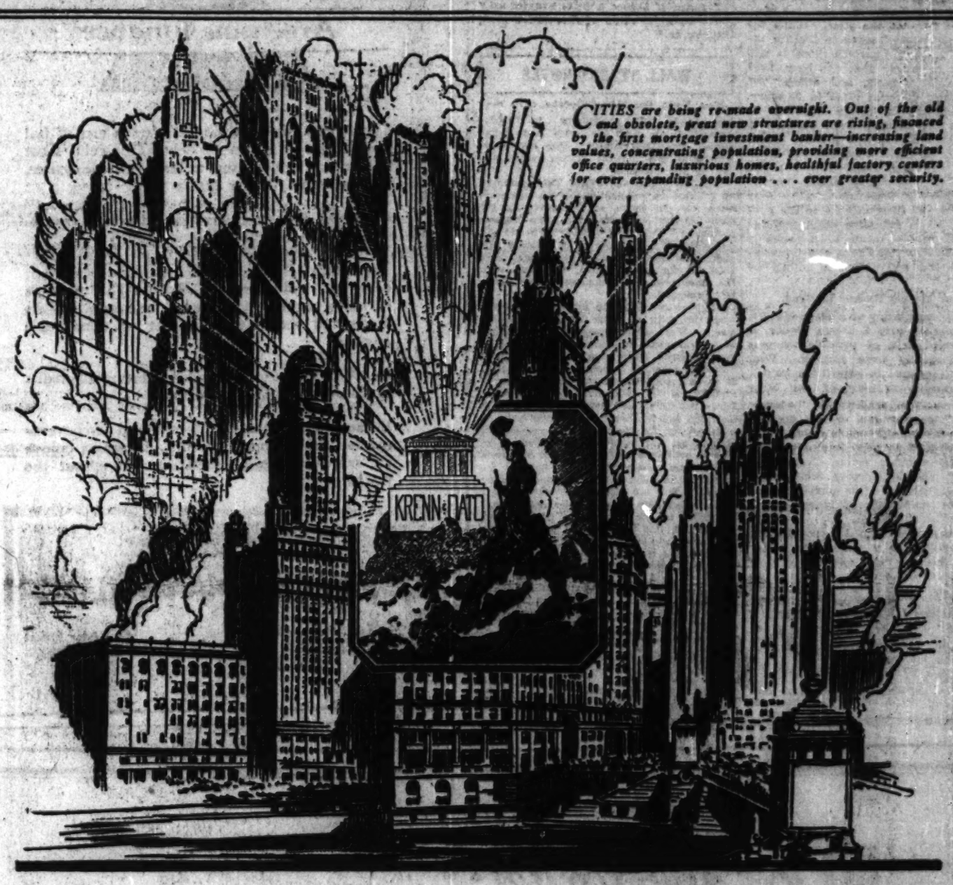


CITIES are being re-made overnight. Out of the old and obsolete, great new structures are rising, financed by the first mortgage investment banker—increasing land values, concentrating population, providing more efficient office quarters, luxurious homes, healthful factory centers for ever expanding population . . . ever greater security.

Measure Stability by Units of Population

Conservative investors seeking securities suitable for sound re-investment of January funds will find Krenn & Dato Bonds fulfill their most exacting requirements. Available in convenient denominations and maturities, and yielding the highest return compatible with safety, these bonds are exceptionally well secured and profitable investments.

DENSITY of city population accurately reflects the strength and stability of first mortgage investments.

For where population is concentrated—where traffic is greatest, trade most active, transportation most accessible, values are definitely established. The security and steady earning power of modern buildings is measured by units of population.

In the creation of a Krenn & Dato Bond Issue, these factors of population rule. Each construction project underwritten by this organization is soundly founded upon the known needs of prosperous, rapidly growing communities where population has outstripped construction.

Into each issue are written safeguards based upon the conservative policies, the broad resources and facilities of one of the foremost real estate, construction and investment organizations in the world. Each element—type, construction, earning power, rental, insurance, management of building—must meet the exacting tests of underwriting specialists who know expanding population's demands.

Krenn & Dato Bonds are based upon the fundamental utility of great apartment, hotel and office buildings in modern urban life. Back of each bond is a growing need, a value-increasing location, an ever broadening margin of security provided by the steady concentration of people in limited city areas.

Units of population determine safe investments. They accurately measure the security and permanent stability of Krenn & Dato Bonds.

BOND DEPARTMENT

KRENN & DATO, Inc.

Exclusive Agent for Edith Rockefeller McCormick Trust

39 South La Salle CHICAGO — 111 Broadway NEW YORK

Main Office: 936 North Michigan Avenue, Chicago, Illinois

Illustrated circulars describing current Krenn & Dato First Mortgage Bond Issues will be sent promptly on request

"Some Bond Suggestions"

A booklet containing lists of investment bonds grouped to facilitate selection of issues suited to particular needs . . . Also readable discussions of factors affecting the principal classes of bonds:

Government and Municipal
Railroad · Foreign
Industrial · Public Utility

This booklet is for distribution free to the investing public

BOND DEPARTMENT

THE NORTHERN TRUST COMPANY

Capital, Surplus and Undivided Profits Over $7,500,000

NORTHWEST CORNER LA SALLE AND MONROE STREETS

# STOCKS REVERSE THEIR TREND AND CLOSE IS HIGHER

**YESTERDAY'S AVERAGES**

| | High. | Low. | Last. | Net chge. |
|---|---|---|---|---|
| 30 industrials | 190.42 | 99.23 | 190.23 | + .26 |
| 20 rails | 139.18 | 177.34 | 179.31 | + 1.32 |
| 40 stocks | 140.20 | 138.33 | 140.01 | + .77 |

New York, Dec. 29.—(AP)—The stock market displayed a complete reversal of form today, rallying sharply during the afternoon after an early period of weakness. In the absence of any new developments to explain the sudden upswing in prices, Wall street was inclined to regard the recent reaction as a technical one designed to correct an over-bought position.

Early losses in many issues ran from 1 to 5 points, but most of these were substantially reduced or wiped out, and in many cases converted into net gains ranging from fractions to 2 points.

Speculators for the decline found plenty of ammunition for their attacks in the day's news, particularly the decline in freight car loadings for the week ended Dec. 18 and the falling off in steel production reported by the weekly trade reviews.

**Money Remains Firm.**

Money rates held relatively firm, but no general reduction is expected until after the turn of the year. While the volume of brokers' loans is causing uneasiness in some quarters, hope is still held out in others that the New York federal reserve bank, and others, will reduce their discount rates in January.

The recovery in prices was led by standard industrials, such as U. S. Steel common, General Motors, Allied Chemical, American Smelting and Baldwin, all of which closed 1 to 2 points net higher. The strong buying support forthcoming for these issues when bear trades renewed their attacks on the general list led to extensive short covering in other quarters, some of it probably inspired by the belief that the reinvestment demand will act as a bullish influence.

**Motor Merger Rumor Revived.**

Heavy accumulation of Hudson Motors, which closed nearly 3 points higher at 84½, revived talk of possible mergers although details were lacking. Wall street was inclined to regard the bullish demonstrations in most of the other motors as the traditional "window dressing" on the eve or the opening of the New York automobile show. Rubber shares held up well despite the disappointing earnings report of the Fisk company, showing profits well below those of a year ago. Oils moved upward under the leadership of Marland and Union Oil of California.

Rails advanced with the industrials, but the gains, as a rule, were small. Southern railway was one of the outstanding active and strong features in that group.

**IN FOREIGN STOCK MARKETS.**

LONDON, Dec. 29.—(AP)—Bar silver, 24 15-16d per ounce. Money, 3¼ per cent; discount rates, short bills, 4⅝ per cent; three months' bills, 4 9-16 per cent.

PARIS.—(AP)—Prices were heavy on the bourse today. Three per cent rentes, 54f 00c; exchange on London, 125f 58c; 5 per cent loan, 92f 25c. The dollar was quoted at 25f 23¼c.

## FARM AND GARDEN

BY FRANK RIDGWAY

***CLOVER'S RED DANGER SIGNAL MEANS STOP!***

Danger signals must be observed by farmers and suburbanites in the buying of clover and alfalfa seeds if they are to avoid failures. The red and green colors used in staining seeds amount to stop and go signs in the seed market just as they do on boulevards. Red is the danger signal.

Avoid red stained clover and alfalfa seed, is the advice of Hansen, a seed specialist at the agricultural station in Indiana. He says farmers are puzzled this winter over the strange colors found when they go to buy their supply of seeds. Staining of seed is now required by the new federal seed staining law passed to protect buyers against inferior seeds.

The new act requires staining ten per cent of unadapted seed or seed of unknown foreign origin. One per cent of all other foreign seed must be stained green with the exception of Canadian seed, one per cent of which must be stained a deep violet.

Hansen thinks the most important feature of the law for farmers to remember is to avoid the red seed because it is unadapted and subject to winter kill. The only seed declared unadapted is clover seed from Italy and alfalfa seed from Turkestan and Africa.

The purple stain used on seeds from Canada is considered a badge of merit by Hansen because they are usually as hardy as our native grown seed. He says that since there is not sufficient native and Canadian seed to meet our needs, many farmers will be compelled to use the green stained seed or go without. The green stained seed, however, should not be unduly discriminated against since most of it is fairly hardy and if seeded a little heavier may prove equal to some of the native seed, Hansen said.

## WALL STREET NOTES

New York, Dec. 29.—(AP)—The curb market showed better resistance to selling pressure today, with the result that prices moved irregularly higher. The revival of activity in the General Baking issues was one of the features.

The New Union and United Tobacco moved up a point, in anticipation of the announcement of the terms of exchange for the stock of that company with other tobacco companies. American Piano jumped 15 points to 275, or close to the record top, and Gobel Inc. advanced to a new high level for the year at 29½, coincident with the announcement of changes in the executive personnel.

Motor shares failed to move in sympathy with the rally in these issues on the big board. Wall street expects the elimination of several small automobile companies next year through mergers or otherwise. Todd Shipyard advanced 9 points to a new peak at 44, and good buying was noted in Warner Pictures B, Johns-Manville, and Pillsbury Flour, but Universal Pictures, Victor Talking Machine, and St. Regis Paper were heavy.

Except for the strong tone of government obligations, the bond market reflected the general indifference of traders and investors. Prices were steady, but new buying apparently was being held in abeyance pending a return flow of funds to Wall street if money conditions become easier next year.

Activity in the government list was less pronounced, but the treasury 4s were able to climb to a new high level above 106. The 4¼s also held for a time above 110, but were forced to absorb resulting sales. Liberty bonds held steady on a reduced volume of trading.

**ROSIN AND TURPENTINE.**

SAVANNAH, Ga., Dec. 29.—(AP)—TURPENTINE—Firm, 77½c; sales, 500 casks; receipts, 136; shipments, 14; stock, 14,522. ROSIN—Firm; sales, 935 brls; receipts, 424; shipments, 2,754; stock, 94,055. Quote: B, D, E, F, G, H, I, $10.20; K, $12.60; M, $13.00; N $13.75; W G, $15.00; W W, X, $16.75.

# DE LA SALLE TO BUILD BIG GYM ON BOUL MICH

BY AL CHASE.

De La Salle Institute has revised its plans for its new gymnasium and will erect it at the northwest corner of 35th and Michigan boulevard instead of back of the school on Wabash avenue as originally intended.

The institute has just purchased 100 feet of frontage on Michigan avenue, at 35th, the alumni has purchased fifty feet more and the school has an option on fifty feet more which is to be taken up shortly.

The property has a depth of 175 feet and the gymnasium is to measure 100x175. The other 100 feet will be used for outdoor recreation purposes.

**Will Cost $175,000.**

The building is to be two stories high and will have a main athletic floor, including running track, which will be able to accommodate 1,000 spectators. In addition there are to be a swimming pool, rooms for the alumni and a drill hall and stage. The cost, exclusive of the land, will be $175,000.

No architect has been selected as yet, but Brother Elmer, president of De La Salle, states that they desire it to have a beautiful building to conform with other notable buildings lining Michigan avenue. Work is to start sometime in the spring. De La Salle is conducted by the Christian Brothers.

**Buys 7 Story Building.**

Emanuel M. Rosenwasser, South Chicago district manager of the Woodmen of the World, yesterday bought the seven story building at 227 West Van Buren street from the Chicago Title and Trust company, trustee. The site is 40x186. The price was $235,000, according to Perry Ulrich, the only broker in the deal. Guthman & Rothschild were attorneys.

Charles and Fanstine Corazza paid a reported $225,000, subject to $140,000, for the forty-five apartment building at 4716-18 Woodlawn avenue, 121x118 feet. The seller was Samuel Lanski. The Reliance State bank handled the deal.

**BAD LOANS CLOSE BANK.**

St. Paul, Minn., Dec. 29.—(AP)—The Great Northern State bank here was closed today by the state banking department because of bad paper. The bank had deposits of $530,000 and was capitalized at $45,000.


## Argentine Finance

The Argentine Republic has always met in full the charges on its public debt. This debt is not burdensome, amounting, at last available figures, to less than $100 per capita.

Argentina statesmen have earned a high reputation for integrity and financial ability.

The country is on a gold basis, its monetary unit being the gold peso ($0.9648). This nation's currency system has proved adequate for its needs and the country is one of remarkable progress.

In 1918, Argentina extended substantial credits to France and Great Britain.

Because of its financial record and its governmental and economic stability, Argentina enjoys an excellent credit reputation throughout the world.

P. W. CHAPMAN & CO., INC.

170 W. Monroe Street, CHICAGO — 42 Cedar Street, NEW YORK



*These bonds having been sold, this advertisement appears as a matter of record only*

## $500,000
## City of Barranquilla
Republic of Colombia

**External Twenty Year Secured 8% Sinking Fund Gold Bonds**
**Series C of 1926**

Dated December 1, 1926 — Due December 1, 1946

Sinking Fund provides for retirement of entire issue by maturity. Interest payable June 1 and December 1 in Chicago or New York. Redeemable as a whole on any interest date at par and accrued interest, plus a premium of 5% for the first four year period, reducing 1% for each subsequent four year period. Redeemable in part for sinking fund only at like redemption prices. Coupon bonds registerable as to principal in denominations of $1000, $500 and $100. Principal, premium and interest payable in United States gold coin, free from present and future Colombian taxes at the office of the Trustee in Chicago.

CENTRAL TRUST COMPANY OF ILLINOIS, CHICAGO, TRUSTEE

*The following information is taken from the letter of Dr. Francisco Carbonell Wilches, President of the Municipal Council, and from other official sources:*

*City of Barranquilla:* Barranquilla, the largest and, from a commercial standpoint, the most important city on the north coast of South America, is the principal port of the Republic of Colombia, substantially 60% of the $125,000,000 annual foreign commerce of the country passing through the city. The city ranks third in population in Colombia and first in volume of business handled.

*Purpose of Issue:* The proceeds of Series C Bonds will be used for the construction of a new pumping plant and a filtration plant for the municipal waterworks, recent large extensions to the distribution system having been made with the proceeds of Series A and Series B Bonds. The net revenue of the waterworks alone for 1926 was considerably in excess of the total annual interest charge on the city's entire funded debt.

*Security:* The bonds are the direct obligation of the city and their issuance has been authorized by the National Government of Colombia and approved by the Department of Atlantico and the Municipal Council of the City of Barranquilla. In addition to being a direct obligation of the city, they are secured by first mortgage upon the municipally owned Public Market, Waterworks System and Abattoir and by a first lien and encumbrance upon the gross revenues of such utilities and the proceeds of the Real Estate Tax, the Vehicle Tax and the Tax upon outside Meat Markets. The appraised valuation of the mortgaged utilities after giving effect to the expenditure of the proceeds of Series C Bonds, is considerably in excess of twice the total outstanding bonded debt of the city.

The net revenues from the mortgaged utilities and pledged taxes, after all expenses of operation and collection, including depreciation, for the year ended September 13, 1926, were in excess of three times maximum interest charges upon this total indebtedness.

*Republic of Colombia:* The Republic of Colombia, with a population of 7,000,000 and an area of 450,000 square miles, is one of the richest countries in South America in natural resources. Its foreign trade aggregates $125,000,000 annually, with a heavy balance in its favor. The National Budget has been well balanced and Colombia is upon a strictly gold basis, its monetary unit, the Gold Peso, for a considerable period having commanded a premium above its par of exchange. Colombia has a Federal Reserve Banking System, modeled after that of the United States and installed by an American Commission.

All legal proceedings under the supervision of Messrs. Curtis, Mallet-Prevost, Colt & Mosle, New York City.
Offered when, as and if issued and subject to approval of Counsel.

**Price 101 and Accrued Interest, to Yield 7.90%**

Bond Department

## Central Trust Company of Illinois
125 West Monroe Street
CHICAGO

We do not guarantee the statements and figures presented herein, but they are taken from sources which are believed to be reliable.



## *Lest we forget:*

1. We believe that the rise in average price levels of investment bonds and stocks has outrun the basic causes . . . . namely, America's unequal share of the world's gold supply and the temporarily lessened demand upon the New York Market for European reconstruction financing. We believe the near future will mark a drain upon our gold reserves through net exports of gold and that foreign reconstruction demands on capital will soon be renewed, emanating especially from France and Italy.

2. We believe that intrinsic and serious overproduction exists in our country, hidden under the cloak of installment buying.

3. We believe that, generally speaking, the farming area of our country is faced with economic difficulties for which the immediate future holds no reasonable relief, and that no sound prosperity can be maintained for long without the participation of this basic industry of our National life.

4. We believe that the long period of our country's favorable trade balance, of net exports over net imports, is temporarily at an end and that the immediate future will witness a decline of exports and increase of imports.

5. We believe the political situation to be somewhat unsatisfactory due to signs of the waning popularity of the conservative business administration now in power at Washington.

On account of the prevalent tendency to stress only favorable features of present business activity, we believe thoughtful consideration should be given to the counter-factors and that these factors dictate a keynote of caution for American business in the consideration of plans for the years, 1927 and 1928.

We submit for consideration of investors the sale of a considerable proportion of their stock and bond holdings in exchange for high grade short term investments.

IMBRIE & CO., Ltd.

115 Broadway, New York — 208 South La Salle St., Chicago



**$6,000,000**
(Authorized Issue)

## McCrory Stores Corporation

**Fifteen-Year 5½% Gold Debentures**

To be dated December 15, 1926 — To mature December 15, 1941

Coupon Debentures in denominations of $1,000 and $500 registerable as to principal only. Interest payable June 15 and December 15, without deduction for normal Federal income tax not exceeding 2%. Redeemable, in whole or in part, either at the option of the Company or through the operation of the Sinking Fund, on any interest payment date at 103 if redeemed on or before December 15, 1931; at 102 thereafter, if redeemed on or before December 15, 1936; and thereafter, but prior to maturity, at 101. Principal and interest payable in United States gold coin at the head office of
THE NATIONAL CITY BANK OF NEW YORK, Trustee.

The Company will agree to refund to resident owners, upon proper application, the Four Mills Tax in Pennsylvania, paid in respect to the Debentures.

*The following information has been summarized by Mr. J. G. McCrory, President of the Corporation, from his letter regarding this issue:*

McCrory Stores Corporation and its subsidiaries, all of which are wholly owned, are engaged in the sale of a wide variety of merchandise through outlets which are popularly known as 5c and 10c stores, although in some stores the Corporation also retails articles ranging from 25c to $1.00 in price. The Corporation ranks as the fourth largest of all companies engaged in this business and enjoys an excellent reputation in the territories in which it operates.

The sales of the Corporation reflect an uninterrupted yearly increase for the past ten years, and, in fact, measured in rate of increase of sales of 1925 over those of 1916, excel the performance of the other leading companies engaged in this business. As an indication of the solid character of this growth it may be stated that more than 50% of this increase has been contributed by the growth in sales of outlets or stores already existing in the year 1916.

The proceeds of this issue of Debentures will be applied to the retirement of certain real estate obligations aggregating $797,500 and to the enlargement of working capital through payment of current bank indebtedness, incurred in the expansion of store operations.

These Debentures, in the opinion of counsel, will be direct obligations of the Corporation and will be issued under a Trust Agreement which will include conservative provisions restricting the mortgaging and pledging of the Corporation's assets, including stocks and obligations of subsidiary companies owned by it. The Trust Agreement will also restrict the creation of funded indebtedness (secured or unsecured), and will limit the payment of cash dividends on any class of stock other than preferred stock, except in either case as net current assets, as defined, are at least equal to 50% of the aggregate funded indebtedness of the Corporation, as defined in the Trust Agreement.

The Trust Agreement will provide for a Sinking Fund operating semi-annually to retire the entire issue of these Debentures by maturity.

The average annual consolidated net income after all charges, including depreciation, except interest and Federal taxes, for the 5 years ending December 31, 1926, with the last 3 months estimated, amounts to $2,474,006, or over 4.2 times the aggregate annual interest charges on mortgages to be outstanding and on these Debentures. For the year 1925, and also for 1926, with the last three months estimated, such net income, after all charges except interest and Federal taxes, amounts to over 5 times such aggregate annual interest charges.

After giving effect to this financing, consolidated net current and fixed assets as of September 30, 1926, will amount to $23,561,413, or the equivalent of over $2,400 for each $1,000 of mortgages and Debentures to be outstanding. The equity behind the Corporation's funded debt will be represented by Preferred and Common Stocks having an indicated market value at present quotations in excess of $38,000,000.

Application will be made to list these Debentures, if, as and when issued, on the New York Stock Exchange.

*We offer these Debentures, if, as and when issued to and received by us, subject to the approval by our counsel of all legal proceedings in connection therewith. It is anticipated that delivery of Interim Certificates will be made on or about Jan. 6, 1927.*

**Price 98 and interest, to yield 5.70%**

The National City Company
Merrill, Lynch & Company — Hemphill, Noyes & Co.

The above information is based upon official statements and statistics. We do not guarantee but believe it to be correct.

## Metropolitan West Side Elevated

1st Mortgage 4s

Due 1938

Yielding 6.55%

*Inquiries invited*

**BABCOCK, RUSHTON & COMPANY**

—*Established 1895*—

MEMBERS:
New York Stock Exchange
Chicago Stock Exchange
Chicago Board of Trade

137 S. La Salle St., Chicago
Central 8900



*We wish you a*

*Happy New Year*

*and a full measure of*

*Prosperity and Contentment*

E & S LOEWENSTEIN

*Real Estate First Mortgages*
39 South La Salle Street, Chicago
*Telephone Randolph 4449*



## Trading

We have on hand a few odd lots of First Mortgage Real Estate Bonds for sale to net 6½% to 7½%. If you are holding securities that do not yield better than 6% send us your list; we might be able to arrange an exchange.

We are in the market to buy all issues of First Mortgage Bonds. Address:

Trading Dept.
**Westminster Bond & Mortgage Co.**
160 North La Salle Street
Phone State 8264



## *For January Investment*

**Schulze Baking Co.**

1st Mtg. 6s, Due Sept. 1, 1945

Balance sheet as of Oct. 9, 1926, shows net tangible assets of over $4,800,000, equal to more than $2100 for each $1000 First Mortgage 6% bond. In addition, good will, trademarks, etc., are valued at more than $1,200,000. We recommend these bonds for investment.

Price 99 and Interest
To Yield About 6.10%

**R.E. WILSEY & CO.**
Incorporated
*Investment Securities*
First Nat. Bank Bldg., Chicago
*Telephone Randolph 7360*



## LOANS

Made on well located homes, apartment buildings and business property in Chicago.

Prompt Service—Low Rates

*Individual First Mortgages and Bonds for Sale*

RANDOLPH 6320

**Union Bank of CHICAGO**
(A STATE BANK—A TRUST COMPANY)
25 North Dearborn Street
Near Washington



North American Car Corp.

6% Convertible Notes

Due 1936

Total net assets are $3,611 for each $1,000 note. Earnings for the current year are estimated at over 7 times interest requirements. Convertible into common stock.

Price 99½ yielding 6.05%

Coffin, Forman & Co., Inc.
39 S. La Salle St.
Chicago


# NEW YORK BOND TRANSACTIONS

GENERAL BOND MARKET.

FOREIGN.

| No. thous. | | High. | Low. | Close. |
|---|---|---|---|---|
| 3 | Alp Mon Stl 7s'55 | 92¼ | 92 | 92¼ |
| 20 | Antioq 7s A '45 | 94¼ | 94¼ | 94¼ |
| 6 | do 7s B 1945 | 94¼ | 94 | 94 |
| 2 | Argen 7s 1927 | 100¼ | 100¼ | 100¼ |
| 35 | do 6s 1957 A | 98¼ | 97⅞ | 98 |
| 14 | do 6s 1958 B | 98 | 97⅞ | 98 |
| 68 | do S F 6s'59June | 98 | 97⅞ | 98 |
| 83 | do SF6s '59 Oct | 98⅛ | 97⅞ | 98 |
| 27 | do SF 6s '60 May | 98¼ | 97⅞ | 98¼ |
| 1 | do 5s 1945 | 89 | 89 | 89 |
| 44 | do SF 6s '60 Oct | 98 | 97⅞ | 98 |
| 11 | Australia 5s '55 | 97⅞ | 97⅞ | 97⅞ |
| 22 | Austrian Gov 7s '43 | 101½ | 101¼ | 101½ |
| 34 | Bavaria 6½s '45 | 97½ | 97½ | 97½ |
| 1 | Belgium 8s 1941 | 108¼ | 108¼ | 108¼ |
| 16 | do 7½s 1945 | 111 | 110⅞ | 111 |
| 28 | do 7s 1955 | 101½ | 101 | 101½ |
| 32 | do 6½s 1949 | 96⅝ | 96⅝ | 96½ |
| 157 | do 6s 1955 | 92¼ | 91½ | 92 |
| 74 | do 7s 1956 ct | 100¼ | 100 | 100¼ |
| 31 | Berlin 6½s 1950 | 98¼ | 97⅞ | 98 |
| 13 | Bolivia Rep 8s 1947 | 104⅝ | 104⅝ | 104⅝ |
| 13 | Bordeaux City 6s '34 | 93¼ | 93 | 93¼ |
| 29 | Brazil 8s 1941 | 104⅝ | 104½ | 104½ |
| 8 | do Cent Ry 7s 1952 | 95¼ | 95 | 95¼ |
| 28 | do 6½s 1957 | 89¼ | 88⅞ | 89¼ |
| 12 | Bremen 7s 1935 | 101½ | 101¼ | 101½ |
| 12 | Bulgaria 7s 1967 | 92¼ | 92 | 92 |
| 10 | Bue Aires6½sB'55 | 99½ | 99¼ | 99½ |
| 12 | Caldas 7½s 1946 | 98 | 98 | 98 |
| 16 | Canada 5½s 1929 | 101⅝ | 101⅝ | 101⅝ |
| 3 | do 5s 1931 | 101½ | 101½ | 101½ |
| 6 | do 5s 1952 | 104½ | 104¼ | 104½ |
| 1 | do 4½s 1936 | 98 | 98 | 98 |
| 1 | Carlsbad 8s 1954 | 103⅞ | 103⅞ | 103⅞ |
| 5 | Chile 8s 1941 | 108 | 108 | 108 |
| 3 | do 8s 1946 | 108½ | 108½ | 108½ |
| 14 | do 7s 1942 | 100⅝ | 100¼ | 100½ |
| 116 | do 6s 1960 rcts | 92⅝ | 92¼ | 92¼ |
| 10 | Chin 5[Hu Ku'g]'51 | 25⅝ | 25½ | 25½ |
| 6 | Cologne 6½s 1950 | 97⅝ | 97⅝ | 97½ |
| 14 | CompAzAnt 7½s '39 | 96½ | 96⅝ | 96½ |
| 11 | CompAzBara 7½s'37 | 107 | 106 | 106 |
| 3 | CnHyEWUpWuer '56 | 100 | 100 | 100 |
| 17 | Copenhagen 5½s '44 | 99½ | 99 | 99½ |
| 4 | Cordoba 7s 1942 | 97⅝ | 97½ | 97½ |
| 2 | Cuba 5½s 1953 | 101¼ | 101¼ | 101¼ |
| 2 | Czecho-SloRep8s '51 | 105¼ | 105¼ | 105¼ |
| 22 | do 8s B 1952 | 105¼ | 104⅝ | 105 |
| 38 | do 7½ 1945 | 105 | 104⅝ | 105 |
| 1 | DanishMun 8s A '46 | 110 | 110 | 110 |
| 11 | Denmark 6s 1942 | 104⅝ | 104¼ | 104¼ |
| 2 | Dresden 7s 1945 | 100¼ | 100¼ | 100¼ |
| 2 | Dutch E Indi 6s '47 | 103¼ | 103¼ | 103¼ |
| 17 | do 6s 1962 | 103¼ | 103¼ | 103¼ |
| 55 | do 5½s 1953 Mar | 101½ | 101⅝ | 101⅝ |
| 1 | El Pw Germ 6½s '50 | 97½ | 97½ | 97½ |
| 38 | Est R R 7s 1954 | 94⅝ | 94¼ | 94⅝ |
| 16 | Fiat 7s 1946 | 92⅝ | 92 | 92⅝ |
| 6 | Finland 6s 1945 | 92½ | 92¼ | 92½ |
| 1 | do 7s 1950 | 99⅝ | 99⅝ | 99⅝ |
| 84 | do 6½s 1956 rcts | 96 | 95½ | 96 |
| 7 | Finnish 6½s A '54 | 96¼ | 95⅝ | 96¼ |
| 4 | do 6½s B 1954 | 96¼ | 95⅝ | 96¼ |
| 18 | FramarianID 7½s '41 | 97⅞ | 97⅞ | 97⅞ |
| 56 | FrenchNatMSS 7s'49 | 95 | 94⅝ | 95 |
| 89 | French Rep 8s 1945 | 108 | 107⅝ | 107⅞ |
| 83 | do 7½s 1941 | 105 | 104 | 104⅝ |
| 340 | do 7s 1949 | 99¼ | 98⅞ | 99 |
| 18 | GerCtAgrBk 7s '50 | 101 | 100⅞ | 101 |
| 63 | Ger Ext Loan 7s '49 | 106⅛ | 106 | 106⅛ |
| 11 | GerGnEl 6½s'40war | 113¼ | 113 | 113¼ |
| 10 | GerGenEl 7s '45 | 103 | 103 | 103 |
| 1 | do 6½s 1940ex war | 99 | 99 | 99 |
| 81 | Good Hope I&S7s'45 | 98⅝ | 98⅝ | 98⅝ |
| 14 | GtCElPw of Jap7s'44 | 98 | 97⅞ | 98 |
| 2 | Greek Govt 7s 1964 | 94½ | 94¼ | 94½ |
| 1 | Haiti Rep 6s 1952 | 99 | 99 | 99 |
| 2 | Hungary 7½s 1944 | 100⅛ | 100¼ | 100¼ |
| 18 | Hung Mun 7½s '45 | 97½ | 97½ | 97½ |
| 11 | Ilseder Stl 7s 1946 | 100⅛ | 99⅞ | 100⅛ |
| 19 | IndBk of Jap 6s'27 | 100⅛ | 100 | 100⅛ |
| 5 | IntRysCtAm 5s '72 | 76⅞ | 76¼ | 76⅞ |
| 5 | do 6s 1941 | 95 | 95 | 95 |
| 136 | Italy 7s 1951 | 92⅞ | 92⅛ | 92⅞ |
| 36 | Ital Pub Ut 7s 1952 | 91 | 90⅞ | 90⅞ |
| 56 | Jap Govt 6½s 1954 | 100 | 99⅞ | 99⅞ |
| 4 | do 2nd 4s 1931 | 90¼ | 90 | 90¼ |
| 1 | Jurgens Antn 6s '47 | 108⅝ | 108⅝ | 108⅝ |
| 15 | LowAustHE 6½s'44 | 89½ | 89¼ | 89½ |
| 8 | Lyons City 6s 1934 | 93¼ | 93 | 93 |
| 27 | Marseilles 6s 1934 | 93 | 92⅞ | 93 |
| 10 | Mex R R 4½s 1943 | 33¼ | 33 | 33 |
| 20 | do 4s 1904-54 asst | 26⅞ | 26⅞ | 26⅞ |
| 20 | do 4s '10 small asst | 25 | 24⅞ | 24⅞ |
| 7 | Montevideo 7s 1952 | 102 | 101⅛ | 102 |
| 6 | MortBkChile 6½s'55 | 96 | 96 | 96 |
| 4 | do 6¾s 1961 | 97⅛ | 97⅛ | 97⅛ |
| 18 | Netherlands 6s '54 | 103⅞ | 103⅞ | 103⅞ |
| 68 | Nord Ry 6½s 1950 | 92¼ | 92 | 92¼ |
| 3 | Nor Kingdom 6s '43 | 101⅛ | 101⅛ | 101⅛ |
| 3 | do 6s 1952 | 101⅛ | 101⅛ | 101⅛ |
| 7 | do 5½s 1965 | 98⅛ | 98⅛ | 98⅛ |
| 9 | OrienDevLtd 6s'53 | 94⅛ | 94⅛ | 94⅛ |
| 6 | Oslo 5½s 1946 | 97⅛ | 97⅛ | 97⅛ |
| 51 | ParisLyons&Md 7s'54 | 95⅛ | 95⅛ | 95⅛ |
| 103 | do 6s 1958 | 86⅞ | 86⅛ | 86⅞ |
| 11 | Paris Orlns Ry 7s '54 | 94⅛ | 94⅛ | 94⅛ |
| 7 | Peru 7½s 1940 | 100⅛ | 100⅛ | 100⅛ |
| 24 | Poland 8s 1950 | 93 | 92⅞ | 93 |
| 5 | do 6s 1940 | 76⅛ | 76⅛ | 76⅛ |
| 10 | Prague Grtr 7½s '52 | 104⅛ | 103⅞ | 103⅞ |
| 11 | Queensld St 7s '41 | 111⅛ | 111 | 111⅛ |
| 4 | RhineMainDan 7s'50 | 102⅛ | 102⅛ | 102⅛ |
| 12 | RhnelbeUn 7s'46war | 119 | 118⅞ | 118⅞ |
| 90 | do 7s '46 ex war | 99½ | 99⅛ | 99½ |
| 3 | Rima Stl 7s 1955 | 93⅛ | 93⅛ | 93⅛ |
| 2 | Rio Gr de Sul 8s'46 | 103⅛ | 103⅛ | 103⅛ |
| 4 | Rio de Jan 8s '46 | 102⅛ | 102⅛ | 102⅛ |
| 13 | do 8s 1947 | 102⅛ | 102⅛ | 102⅛ |
| 2 | Rotterdam 6s 1964 | 103⅛ | 103⅛ | 103⅛ |
| 15 | Santa Fe [Arg] 7s'42 | 94 | 93⅞ | 94 |
| 1 | Sao Paulo Cy 8s '52 | 107⅛ | 107⅛ | 107⅛ |
| 9 | Sao Paulo St 8s '36 | 105⅛ | 105⅛ | 105⅛ |
| 18 | do 7s 1956 R cts | 99⅛ | 99 | 99 |
| 52 | Saxon PubWks 7s'45 | 101⅛ | 101 | 101⅛ |
| 18 | Seine [France] 7s'42 | 96⅞ | 96⅝ | 96⅞ |
| 15 | Serbs Cr&Slov 8s'62 | 97⅛ | 97 | 97⅛ |
| 2 | Swed Kgdm 6s 1939 | 103⅛ | 103⅛ | 103⅛ |
| 3 | do 5½s 1954 | 102⅛ | 102⅛ | 102⅛ |
| 1 | Swiss Conf 8s 1940 | 113⅛ | 113⅛ | 113⅛ |
| 5 | Swiss Gv 5½s 1946 | 102⅛ | 102⅛ | 102⅛ |
| 7 | Toho El Pw 7s '55 | 97⅛ | 97⅛ | 97⅛ |
| 19 | do 6s 1929 rcts | 98⅛ | 98⅛ | 98⅛ |
| 47 | TokioElLt 6s 1928 | 98⅛ | 98⅛ | 98⅛ |
| 7 | Tokio City 5s 1952 | 75⅛ | 75⅛ | 75⅛ |
| 3 | Tyrol H E 7½s '55 | 97⅛ | 97⅛ | 97⅛ |
| 4 | UjigawaElPw 7s '45 | 99⅛ | 98⅞ | 99⅛ |
| 1 | UnK of GB&I5½s'29 | 117⅛ | 117⅛ | 117⅛ |
| 1 | do 5½s 1937 | 104⅛ | 104⅛ | 104⅛ |
| 10 | UpAustPrv 7s 1945 | 94 | 93⅞ | 93⅞ |
| 7 | Uruguay 8s 1946 | 108⅛ | 108⅛ | 108⅛ |
| 19 | do 6s 1960 | 95⅛ | 95 | 95⅛ |
| 7 | WestphUnElP 6½s'50 | 96⅛ | 96⅛ | 96⅛ |
| 27 | Yokohama 6s 1961 | 93⅛ | 93⅛ | 93⅛ |

DOMESTIC.

| No. thous. | | High. | Low. | Close. |
|---|---|---|---|---|
| 1 | N Y City 4s '59 | 99 | 99 | 99 |
| 3 | Ajax Rub 8s '36 | 106 | 105½ | 105½ |
| 3 | Ala Gt S 1st 5s '43 | 103 | 103 | 103 |
| 1 | Alb & Susq 3½s '46 | 87¼ | 87¼ | 87¼ |
| 1 | Allegh V gen 4s '42 | 95 | 95 | 95 |
| 9 | Am Agr Ch 7½s '41 | 104⅛ | 104 | 104 |
| 11 | Am Ch deb 6s '33 | 101½ | 101⅝ | 101⅝ |
| 4 | ARep Cor deb 6s '37 | 99⅛ | 99 | 99 |
| 5 | Am Sm & Ref 5s '47 | 100⅝ | 100⅝ | 100⅝ |
| 4 | do 6s 1947 | 107½ | 107½ | 107½ |
| 5 | Am Sug 6s '37 | 104⅜ | 104⅜ | 104⅜ |
| 59 | Am Tel & T 5½s '43 | 105⅞ | 105⅝ | 105⅝ |
| 55 | do s f 5s 1960 | 101¼ | 101¼ | 101¼ |
| 11 | do col 5s 1946 | 103 | 102⅞ | 103 |
| 46 | do col 4s 1929 | 98⅝ | 98½ | 98⅝ |
| 1 | A Wat W & E 5s '34 | 98½ | 98½ | 98½ |
| 17 | Am Wr Pa 6s '39 | 60⅝ | 60⅝ | 60⅝ |
| 18 | do 6s ct | 60⅝ | 60⅝ | 60⅝ |
| 39 | Anac Cop M 7s '38 | 108⅝ | 108⅝ | 108⅝ |
| 18 | do 6s 1953 | 104¼ | 103⅞ | 104 |
| 31 | Andes Cop 7s '43 | 108¼ | 107½ | 108 |
| 21 | Anglo Ch C N 7s '45 | 87½ | 87 | 87 |
| 8 | Armour & Co real estate 4½s 1939 | 92⅝ | 92 | 92⅝ |
| 13 | do Del 5½s 1943 | 95¼ | 94¼ | 95¼ |
| 9 | AT&SF gen 4s '95 | 93 | 92⅝ | 92⅞ |
| 20 | do adj 4s stpd '95 | 87⅞ | 87⅞ | 87⅞ |
| 1 | do cvt 4s 1905 | 88½ | 88½ | 88½ |
| 1 | do cvt 4s 1909 | 88½ | 88½ | 88½ |
| 9 | do Tr Sh L 4s '58 | 90½ | 90½ | 90½ |
| 8 | do 4s E Ok div '28 | 99½ | 99½ | 99½ |
| 2 | Atl & Bir 4s '33 | 90⅝ | 90⅝ | 90⅝ |
| 10 | Atl K & C 4s '55 | 93⅝ | 93⅝ | 93⅝ |
| 2 | Atl & D 1st 4s '48 | 79⅝ | 79⅝ | 79⅝ |
| 12 | Atl C Line 7s '30 | 105 | 104⅝ | 105 |
| 1 | do 1st con 4s '52 | 94½ | 94½ | 94½ |
| 11 | do L&N col tr 4s '52 | 92 | 91½ | 92 |
| 39 | Atl G & W I 5s '59 | 71½ | 71¼ | 71½ |
| 4 | Bald Loco 5s '40 | 106½ | 106½ | 106½ |
| 13 | B & O 6s 1929 | 102⅝ | 102⅝ | 102⅝ |
| 5 | do ref&gen 6s C '95 | 107½ | 107½ | 107½ |
| 1 | do 1st gold 5s '48 | 105 | 105 | 105 |
| 40 | do ref 5s 1995 | 100⅝ | 100⅝ | 100½ |
| 3 | do ref 5s reg | 100 | 100 | 100 |
| 8 | do cvt 4½s 1933 | 97½ | 97½ | 97½ |
| 28 | do deb 5s 2000 | 100½ | 100¼ | 100¼ |
| 7 | do gold 4s 1948 | 94 | 93⅝ | 93⅝ |
| 10 | do 4s PLE&W div '41 | 93 | 93 | 93 |
| 4 | do 4s T & C div '59 | 82½ | 82¼ | 82¼ |
| 25 | do 5s S W div '50 | 102 | 101½ | 101⅝ |
| 50 | Barnsdall deb 6s 1940 war | 99⅛ | 99 | 99 |
| 5 | Beld Hemwy 6s '36 | 98 | 98 | 98 |
| 4 | Bell T Pa 5s C '60 | 104⅛ | 104 | 104 |
| 26 | Beth Stl con 6s '48 | 101⅝ | 101½ | 101⅝ |
| 7 | do con 5½s 1953 | 97⅝ | 97½ | 97½ |
| 1 | do rfg 5s 1942 | 100⅝ | 100⅝ | 100⅝ |
| 16 | do p m 5s 1936 | 99⅛ | 99 | 99⅛ |
| 3 | Botany 6½s '34 | 91 | 90⅝ | 90⅝ |
| 1 | Brier H Stl 5½s '42 | 104 | 104 | 104 |
| 5 | Bdwy & 7th Av con 5s 1943 | 73 | 73 | 73 |
| 2 | Brk Edis 5s '49 | 104½ | 103⅞ | 103⅞ |
| 63 | Brk M Tran 6s '68 | 98⅝ | 98⅝ | 98⅝ |
| 3 | Brooklyn Union El 1st 5s 1950 stpd | 94⅝ | 94⅝ | 94⅝ |
| 4 | Brk U Gas 5s '45 | 103¼ | 103¼ | 103¼ |
| 1 | B R & P 4½s '57 | 94 | 94 | 94 |
| 5 | Bush Ter con 5s '55 | 95½ | 95½ | 95½ |
| 1 | do bldg 5s 1960 | 100 | 100 | 100 |
| 39 | Cal Petrol 5½s '38 | 100⅝ | 100⅝ | 100⅝ |
| 93 | Can Pac deb 4s perp | 84⅝ | 84 | 84⅝ |
| 1 | C Ga Ry 1st 5s '45 | 105 | 105 | 105 |
| 3 | do ref 5½s 1959 | 104⅝ | 104½ | 104½ |
| 5 | do 4s Chat div '51 | 87½ | 87½ | 87½ |
| 12 | Cent Lea s f 6s '45 | 101⅝ | 101⅝ | 101⅝ |
| 1 | Cent Pac gtd 4s '49 | 91½ | 91½ | 91½ |
| 10 | do gtd 5s 1950 | 101⅝ | 101⅝ | 101⅝ |
| 12 | Ches & O cv 4½s '30 | 99½ | 99½ | 99½ |
| 5 | do gen 4½s 1992 | 97½ | 97½ | 97½ |
| 1 | do fst 4sR&A div '89 | 87⅝ | 87 | 87 |
| 11 | do Potts Crk 4s '46 | 87½ | 87 | 87 |
| 10 | C & A 3½s 1950 | 61½ | 61½ | 61½ |
| 7 | C B & Q gen 4s '58 | 93⅝ | 93⅝ | 93⅝ |
| 8 | do 4s Ill div '49 | 94⅝ | 94⅝ | 94⅝ |
| 15 | C C & C 5s 1927 | 52½ | 52 | 52½ |
| 21 | C & E I gen 5s '51 | 80½ | 80½ | 80½ |
| 30 | C Gt W 4s 1959 | 69 | 69 | 69 |
| 16 | CM&SP cv 5s 2014 ct | 55⅝ | 55½ | 55⅝ |
| 6 | do cv 4½s 1932 | 56½ | 55½ | 56½ |
| 63 | do cv 4½s ct | 56½ | 55½ | 56½ |
| 1 | do rfg 4½s 2014 | 57½ | 57½ | 57½ |
| 5 | do R & G 4½s ct | 56⅝ | 56⅝ | 56⅝ |
| 2 | do gen 4s ser A '89 | 86 | 86 | 86 |
| 16 | do 4s 1925 ct | 56 | 56 | 56 |
| 10 | do deb 4s 1934 | 56 | 56 | 56 |
| 84 | do deb 4s ct | 56 | 56 | 56 |
| 50 | do 4s C M & P S div 1949 ct | 55⅝ | 55½ | 55½ |
| 11 | C & N W 7s 1930 | 106½ | 106½ | 106½ |
| 2 | do s f 5s 1929 | 101½ | 101½ | 101½ |
| 1 | do 4½s 1987 | 104½ | 104½ | 104½ |
| 10 | do gen 3½s 1987 | 78½ | 78½ | 78½ |
| 48 | Chi Rys Co 5s '27 | 75 | 74⅝ | 74⅝ |

Wednesday, Dec. 29, 1926.

Total sales, par value....$ 11,837,000 Year ago........$ 13,968,000
Total, 1926, par value.... 2,806,959,000 Previous year........ 3,383,902,000

UNITED STATES GOVERNMENT WAR LOANS.

| Sales in thous. | Issue— | High. | Low. | Last. | Net chge. | Closing— Bid. | Asked. | Yield. | Dec. 30, 1925. |
|---|---|---|---|---|---|---|---|---|---|
| 91 | Liberty 3½s 1932-'47 | 101.17 | 101.00 | 101.17 | +.17 | 101.3 | 101.7 | 3.27 | *99.18 |
| 1 | Liberty 1st cv 4s 1932-'47 | 100.18 | 100.18 | 100.18 | +.2 | 100.18 | ...... | 3.89 | 100.00 |
| 2 | Liberty 1st cv 4s reg | 100.00 | 100.00 | 100.00 | —.12 | ...... | ...... | .... | ...... |
| ........ | Liberty 2d 4s 1927-'42 | ...... | ...... | ...... | ... | 100.5 | 100.10 | 3.79 | ...... |
| 2 | Liberty 2d 4s reg | 100.00 | 100.00 | 100.00 | ... | ...... | ...... | .... | ...... |
| 43 | Lib 1st 2d cv 4¼s 1932-'47 | 102.10 | 102.10 | 102.10 | ... | 102.10 | ...... | .... | ...... |
| 280 | Lib 1st cv 4¼s 1932-'47 | 102.31 | 102.27 | 102.31 | ... | 102.30 | 102.31 | 3.70 | 101.24 |
| 377½ | Liberty 2d cv 4¼s 1927-'42 | 101.5 | 101.00 | 101.3 | ... | 101.2 | 101.3 | 3.50 | 100.18 |
| 3 | Liberty 2d cv 4¼s reg | 100.31 | 100.31 | 100.31 | +.3 | ...... | ...... | .... | 100.14 |
| 172 | Liberty 3d 4¼s 1928 | 101.16 | 101.14 | 101.14 | ... | 101.14 | 101.16 | 3.50 | 100.25 |
| 2 | Liberty 3d 4¼s reg | 101.12 | 101.11 | 101.11 | ... | ...... | ...... | .... | 100.22 |
| 753¼ | Liberty 4th 4¼s 1933-'38 | 103.15 | 103.12 | 103.13 | —.1 | 103.13 | 103.14 | 3.69 | 101.30 |
| 9 | Liberty 4th 4¼s reg | 103.15 | 103.10 | 103.10 | ... | ...... | ...... | .... | 101.27 |
| 14 | U S Treasury 4¼s 1947-'52 | 110.8 | 110.00 | 110.8 | +.4 | 110.00 | 110.7 | 3.56 | 106.8 |
| 11 | U S Treasury 4s 1944-'54 | 106.10 | 106.00 | 106.10 | +.11 | 106.4 | 106.8 | 3.54 | 102.27 |
| 202 | U S Treasury 3¾s 1946-'56 | 103.8 | 102.30 | 103.8 | +.10 | 103.2 | 103.4 | 3.52 | ...... |

Note—Fractions on United States government bonds, including net changes, are quoted in thirty-seconds of 1 per cent.

| No. thous. | | High | Low. | Close. |
|---|---|---|---|---|
| 5 | C R I & P gen 4s '88 | 87½ | 87⅛ | 87½ |
| 21 | do rfg 4s 1934 | 92⅝ | 92¼ | 92¼ |
| 5 | C St P M & O con 6s 1930 | 103¼ | 103¼ | 103¼ |
| 16 | C T H & S E 5s '60 | 93 | 92½ | 92½ |
| 10 | do inc 5s 1960 | 87¼ | 87¼ | 87¼ |
| 1 | ChUSt 6½s ser C '63 | 118⅛ | 118⅛ | 118⅛ |
| 3 | do 5s ser B '63 | 105⅛ | 104⅝ | 105⅛ |
| 15 | C & W Ind 5½s '62 | 104⅝ | 104⅝ | 104⅝ |
| 14 | do 4s 1952 | 86⅝ | 86⅝ | 86⅝ |
| 108 | Chile Cop 6s '32 | 110½ | 110⅝ | 110⅝ |
| 20 | Cities S P&L 6s '44 | 98 | 97⅝ | 97⅝ |
| 10 | Clev U Tm 5s '73 | 104 | 103⅝ | 104 |
| 5 | Col F & I gen 5s '43 | 97½ | 97½ | 97½ |
| 2 | Col Ind 5s '34 | 93⅝ | 93½ | 93⅝ |
| 1 | Col & S rfg 4½s '35 | 96⅝ | 96⅝ | 96⅝ |
| 14 | Colum Gas 5s '32 | 97 | 96⅝ | 96⅝ |
| 1 | Coml Cred 6s '34 | 95⅝ | 95⅝ | 95⅝ |
| 5 | Comw Pow 6s '47 | 104⅛ | 104⅛ | 104⅛ |
| 10 | C R & L 4½s '51 stpd | 94⅝ | 94⅝ | 94⅝ |
| 2 | C Coal Mary 5s '50 | 83⅝ | 83½ | 83⅝ |
| 28 | C G of N Y 5½s '45 | 106 | 105⅞ | 105⅞ |
| 26 | Cons Cigars 6s '36 | 99⅝ | 99½ | 99⅝ |
| 5 | Cons Pow 5s '52 | 102¼ | 102¼ | 102¼ |
| 10 | Cont P & B 6½s '44 | 75¼ | 75 | 75 |
| 9 | Crown W Pap 6s '51 | 99⅝ | 99½ | 99⅝ |
| 21 | Cuba C deb 8s '30 | 98⅝ | 98½ | 98⅝ |
| 5 | do cv deb 7s '30 | 95⅝ | 95⅝ | 95⅝ |
| 3 | Cuba R R 7½s '36 | 108⅝ | 108⅝ | 108⅝ |
| 5 | Cuba N Ry 6s '66 | 100 | 100 | 100 |
| 3 | Cu-Am Sugar 8s '37 | 107⅝ | 107⅝ | 107⅝ |
| 16 | Cub D Sug 7½s '44 | 98½ | 98½ | 98½ |
| 1 | Del & Hud 7s '30 | 107 | 107 | 107 |
| 1 | do 5½s '37 | 103⅝ | 103⅝ | 103⅝ |
| 3 | do cvt 5s '35 | 116½ | 116½ | 116½ |
| 31 | do rfg 4s '43 | 94 | 93⅝ | 94 |
| 12 | Davis Chem 6½s '31 | 92½ | 92½ | 92½ |
| 1 | D G & E L 5s '51 | 98 | 98 | 98 |
| 6 | Den & R G imp 5s '28 | 99½ | 99½ | 99⅝ |
| 1 | do 4½s '36 | 94⅝ | 94⅝ | 94⅝ |
| 5 | do 1st con 4s '36 | 91½ | 91 | 91½ |
| 95 | D & R G West 5s '55 | 73½ | 73 | 73½ |
| 1 | Dery D Gds 7s '42 | 77 | 77 | 77 |
| 1 | Det Edison 1st 6s '40 | 107⅝ | 107⅝ | 107⅝ |
| 32 | Dodge Bros 6s '40 | 95⅝ | 95¼ | 95¼ |
| 5 | Dold Pkg 1st 6s '42 | 90½ | 89⅝ | 89⅝ |
| 2 | Duq Lgt 6s '49 | 106 | 105⅝ | 105⅝ |
| 14 | East C Sug 7½s '37 | 107⅝ | 107½ | 107½ |
| 3 | Elkh Coal 7s '31 war | 95 | 95 | 95 |
| 8 | Em G & F 7½s '37 | 105½ | 105 | 105 |
| 7 | do 6½s '41 | 100⅝ | 100 | 100⅝ |
| 3 | Erie pr lien 4s '96 | 82 | 81½ | 81½ |
| 37 | do gen lien 4s '96 | 73⅝ | 73¼ | 73⅝ |
| 17 | do con 4s ser A '53 | 79 | 78⅝ | 79 |
| 13 | do 4s ser B '53 | 79 | 78⅝ | 79 |
| 96 | do 4s ser D '53 | 84½ | 84⅛ | 84½ |
| 5 | Erie & Gen E 6s '57 | 111⅝ | 111⅝ | 111⅝ |
| 8 | Fed L&T 5s '42 stpd | 95½ | 95½ | 95½ |
| 1 | Fisk Rub 8s '41 | 116 | 116 | 116 |
| 3 | Florida E C 5s '74 | 99½ | 99½ | 99½ |
| 5 | do 4½s '59 | 98⅝ | 98½ | 98½ |
| 1 | Fla Cen Pen 5s '30 | 100½ | 100½ | 100½ |
| 5 | Galv H & H 5s '33 | 96⅝ | 96⅝ | 96⅝ |
| 2 | Gen Asphalt 6s '39 | 109⅝ | 109⅝ | 109⅝ |
| 13 | Gen Petrol 5s '40 | 100⅝ | 100⅝ | 100⅝ |
| 4 | Goodr Rub 6½s '47 | 106 | 105⅞ | 105⅞ |
| 9 | Gdyr Tire 8s '31 | 110 | 110 | 110 |
| 33 | do 8s '41 | 120⅝ | 120⅝ | 120½ |
| 6 | Granby Min 7s '30 | 137 | 134 | 137 |
| 1 | Grand Tr Ry 7s '40 | 115¼ | 115¼ | 115¼ |
| 4 | do 6s '36 | 107⅝ | 106⅞ | 106⅞ |
| 25 | Grt Nor 7s '36 | 114 | 113⅝ | 114 |
| 10 | do 5½s '52 | 107⅝ | 107½ | 107⅝ |
| 36 | do 5s '73 | 102½ | 102⅛ | 102⅜ |
| 1 | do 4½s '76 | 94 | 94 | 94 |
| 22 | do 4½s '61 | 97¼ | 96⅞ | 97¼ |
| 11 | Hers Choc 5½s '40 | 102½ | 101⅝ | 102½ |
| 2 | Hoe R & Co 6½s '34 | 97⅝ | 97⅝ | 97⅝ |
| 6 | Hud Co Gas 5s '49 | 102½ | 102½ | 102½ |
| 21 | H & M ref 5s s A '57 | 98½ | 98½ | 98½ |
| 28 | do adj inc 5s '57 | 84⅝ | 84 | 84 |
| 2 | Humb Oil 5½s '32 | 102½ | 102½ | 102½ |
| 8 | Ill B T rfg 5s '56 | 104 | 103⅝ | 104 |
| 6 | Ill Cen 5½s '34 | 103¼ | 103 | 103 |
| 92 | do A 3½s '66 | 96½ | 96½ | 96½ |
| 1 | do ref 4s '55 | 94 | 94 | 94 |
| 6 | IC&CStL&NOJ 5s '63 | 103 | 102⅝ | 102⅝ |
| 1 | Ill Stl deb 4½s '40 | 97⅝ | 97⅝ | 97⅝ |
| 6 | Ind Stl 5s '52 | 104 | 103⅝ | 103⅝ |

| No. thous. | | High. | Low. | Close. |
|---|---|---|---|---|
| 6 | Ind & Lou 4s 1956 | 86 | 85 | 86 |
| 17 | Inland Stl 5½s '45 | 101¼ | 101¼ | 101¼ |
| 1 | Insp Cop 6½s '31 | 101¼ | 101¼ | 101¼ |
| 39 | Inter R Tr 7s '32 | 97½ | 97⅝ | 97½ |
| 42 | do 6s '32 | 81⅝ | 80 | 80 |
| 158 | do ref 5s '66 | 77⅝ | 77 | 77½ |
| 65 | do 5s stpd '66 | 77⅝ | 76⅝ | 77⅝ |
| 4 | Int Agri 5s '32 stpd | 79 | 79 | 79 |
| 2 | Int & G N adj 6s '52 | 84½ | 84½ | 84½ |
| 20 | Int M Ma sf 6s '41 | 96 | 95⅝ | 96 |
| 1 | Inter Pap 5s A '47 | 96½ | 96½ | 96½ |
| 3 | do ref 6s '55 | 99⅝ | 99⅝ | 99⅝ |
| 53 | I T & T cv 5½s '45 | 109⅝ | 109⅝ | 109⅝ |
| 6 | KCFtS&M 4s '36 | 92⅝ | 92¼ | 92¼ |
| 1 | K C P & L 5s '52 | 103¼ | 103¼ | 103¼ |
| 2 | K C Sou 1st 3s '50 | 73½ | 73½ | 73½ |
| 6 | do 5s '50 | 99⅝ | 99 | 99⅝ |
| 29 | K C Term 1st 4s '60 | 88⅝ | 88 | 88 |
| 2 | Kas G & El 6s '52 | 105⅛ | 105⅛ | 105⅛ |
| 5 | Kayser J 7s '42 | 107⅛ | 107⅛ | 107⅛ |
| 5 | Keith 6s '46 | 99 | 98½ | 99 |
| 5 | Kel-Spg Tire 8s '31 | 104½ | 104¼ | 104½ |
| 5 | K C E L & P 5s '37 | 103⅝ | 103⅝ | 103⅝ |
| 1 | Kresge Fdn 6s '36 | 102⅛ | 102⅛ | 102⅛ |
| 13 | Lacka Stl 5s '50 | 99⅝ | 99⅝ | 99⅝ |
| 2 | L GofSt L 1st 5s '34 | 100⅝ | 100⅝ | 100⅝ |
| 23 | do 5½s '53 | 104⅛ | 104½ | 104½ |
| 6 | L S & M S deb 4s '28 | 98⅜ | 98⅛ | 98⅜ |
| 10 | do deb 4s '31 | 97⅝ | 97½ | 97½ |
| 3 | L V of Pa c 4½s 2003 | 97½ | 96⅝ | 97½ |
| 7 | Lig & Meyers 5s '51 | 103 | 102⅝ | 102⅝ |
| 17 | Liq Carbonic 6s '41 | 103 | 102 | 103 |
| 5 | L Island deb 5s '37 | 98⅝ | 98⅛ | 98⅛ |
| 11 | do ref 4s '49 | 88⅝ | 88⅝ | 88⅝ |
| 2 | Louis & Ark 5s '27 | 100⅝ | 100⅝ | 100⅝ |
| 29 | Loews' Inc 6s '41 | 101⅛ | 101⅛ | 101⅛ |
| 1 | Lou G&E rfg 5s '52 | 100 | 100 | 100 |
| 7 | L&N 1&ref 4½s2003 | 99⅝ | 99⅝ | 99⅝ |
| 3 | do uni 4s '40 | 96⅝ | 95⅝ | 96⅝ |
| 1 | do M & M 4½s '45 | 100¼ | 100¼ | 100¼ |
| 15 | Manati Sug 7½s '42 | 104½ | 104 | 104½ |
| 7 | Manh Ry con 4s '90 | 68½ | 68½ | 68½ |
| 5 | Market St Ry 7s '40 | 96⅝ | 96 | 96 |
| 2 | Metro Edi rfg 6s '52 | 107⅝ | 107⅝ | 107⅝ |
| 5 | do 5s '53 | 100⅛ | 100⅛ | 100⅛ |
| 1 | Met El Chi 4s '38 | 76 | 76 | 76 |
| 1 | Mich Cent 5s '31 | 101⅝ | 101⅝ | 101⅝ |
| 7 | Mid N Y 5s '40 | 95 | 95 | 95 |
| 18 | Midvale Stl 5s '36 | 97⅝ | 97½ | 97½ |
| 1 | Mil ER&Lt 5s '51 | 99⅝ | 99⅝ | 99⅝ |
| 35 | do 5s '61 | 98¼ | 97⅝ | 98¼ |
| 1 | Milw Gas Lt 4s '27 | 99½ | 99½ | 99½ |
| 6 | Min &StL ref 5s '49 | 13 | 13 | 13 |
| 8 | MStP&SSM 6½s '31 | 101⅝ | 101¼ | 101⅝ |
| 2 | do 6s '46 | 100⅛ | 100⅛ | 100⅛ |
| 12 | do 5s '38 gtd | 98½ | 98½ | 98½ |
| 12 | do 4s '38 | 89 | 88⅝ | 89 |
| 1 | M K & T 6s C '32 | 102⅞ | 102⅞ | 102⅞ |
| 5 | do prior 5s A '62 | 101¼ | 101¼ | 101¼ |
| 58 | do adj 5s '67 | 96 | 95⅝ | 96 |
| 2 | do 1st 4s '90 | 86⅝ | 86⅝ | 86⅝ |
| 3 | do pr lien 4s B '62 | 86¼ | 86¼ | 86¼ |
| 3 | Mo Pac con 6s '49 | 106⅝ | 106⅝ | 106⅝ |
| 10 | do ref 6s E '55 | 106⅛ | 106⅛ | 106⅛ |
| 20 | do rfg 5s '65 | 99⅝ | 99½ | 99⅝ |
| 50 | do gen 4s '75 | 76½ | 76¼ | 76½ |
| 5 | Mob & O 1st 6s'27 n | 101¼ | 101¼ | 101¼ |
| 1 | do ext 6s '27 | 100⅛ | 100⅛ | 100⅛ |
| 2 | M & Bir 4s '45 | 86⅝ | 86⅝ | 86⅝ |
| 6 | Mor & Co 1 4½s '39 | 86½ | 86½ | 86½ |
| 1 | Mut Fuel Gas 5s '47 | 101½ | 101½ | 101½ |
| 5 | Mut Tel 5s '41 | 102 | 102 | 102 |
| 10 | Murray Bod 6½s '34 | 96⅝ | 96¼ | 96⅝ |
| 10 | NC&StL con 5s '28 | 100⅝ | 100⅝ | 100⅝ |
| 6 | Nassau El 4s '51 | 61⅝ | 61⅝ | 61⅝ |
| 15 | Nat D Prod 6s '40 | 100 | 99⅝ | 100 |
| 2 | NRRMex 4½s '26 | 24½ | 24½ | 24½ |
| 1 | N Eng R R 4s '45 | 87 | 87 | 87 |
| 3 | N Eng T&T 5s '52 | 103½ | 103½ | 103½ |
| 57 | do 4½s B '61 | 95⅝ | 95⅝ | 95⅝ |
| 1 | N O P Ser 5s A '52 | 95⅝ | 95⅝ | 95⅝ |
| 2 | do 5s B '55 ct | 96 | 95⅝ | 96 |
| 4 | N O Term 4s '53 | 87½ | 87½ | 87½ |
| 10 | N O T & M 5½s '54 | 105 | 105 | 105 |
| 4 | do 5s B '45 | 100 | 100 | 100 |
| 4 | NYC&HR deb 6s'35 | 107½ | 107½ | 107½ |

| No. thous. | | High. | Low. | Close. |
|---|---|---|---|---|
| 6 | do 5s 2013 | 105½ | 105½ | 105½ |
| 25 | do deb 4s '34 | 96½ | 96⅝ | 96⅝ |
| 12 | do con 4s '98 | 90⅝ | 90¼ | 90⅝ |
| 7 | do rfg 3½s '97 | 81 | 80⅝ | 80⅝ |
| 8 | NYC&StL 6s A '31 | 102½ | 102½ | 102½ |
| 6 | do 5½s '74 | 104½ | 104½ | 104½ |
| 9 | do 5½s '75 | 104⅝ | 104½ | 104⅝ |
| 1 | do deb 4s '31 | 96¼ | 96¼ | 96¼ |
| 5 | N Y Conn R 4½s '53 | 96⅝ | 96⅝ | 96⅝ |
| 1 | N Y Edi 6½s '41 | 115½ | 115½ | 115½ |
| 1 | do 1st ref 5s '44 | 103½ | 103½ | 103½ |
| 4 | NYCELI&P col 5s'48 | 106 | 106 | 106 |
| 11 | NYNH&H clt 6s '40 | 103⅝ | 103 | 103⅝ |
| 7 | do cv 6s '48 | 106 | 105⅝ | 105⅝ |
| 14 | do deb 4s '57 | 69 | 68½ | 69 |
| 7 | do cv deb 3½s '47 | 71⅝ | 71⅝ | 71⅝ |
| 3 | do cv deb 3½s '54 | 69½ | 69½ | 69½ |
| 1 | do Con Ry 4s '55J&J | 69 | 69 | 69 |
| 10 | NYO&W 1st ref 4s'92 | 76¼ | 76⅝ | 76¼ |
| 25 | do gen 4s '55 | 72½ | 72⅝ | 72⅝ |
| 32 | N Y Rys Inc 6s '65 | 30⅝ | 30 | 30 |
| 3 | do 6s A '65 | 85 | 85 | 85 |
| 2 | N Y & Rich G 6s '51 | 103 | 103 | 103 |
| 1 | NYSus&W gen 5s '40 | 72¼ | 72¼ | 72¼ |
| 4 | N Y Tel deb 6s '41 | 108⅝ | 108½ | 108⅝ |
| 8 | do 6s '49 | 110¼ | 110¼ | 110¼ |
| 9 | do gen 4½s '39 | 98⅝ | 98⅝ | 98⅝ |
| 4 | Nia F Pwr 6s '32 | 106 | 105 | 105 |
| 22 | NL&OP1st ref 5s'55 | 101 | 100⅝ | 100½ |
| 17 | Nor & S rfg 5s A '61 | 91⅝ | 91¼ | 91¼ |
| 1 | Nor & W gen 6s '31 | 105⅝ | 105⅝ | 105⅝ |
| 1 | do ext 6s '34 | 108½ | 108½ | 108½ |
| 2 | do con 4s '96 | 93¼ | 93¼ | 93¼ |
| 5 | do div 4s '44 | 93¼ | 93¼ | 93¼ |
| 7 | No Am Edi 6s '52 | 104½ | 104⅝ | 104½ |
| 2 | do 6½s '48 | 105⅝ | 105 | 105⅝ |
| 3 | No Ohio T&L 6s '47 | 96½ | 96 | 96½ |
| 57 | North Pac 6s 2047 | 113⅝ | 113 | 113⅝ |
| 1 | do 5s D 2047 | 103 | 103 | 103 |
| 55 | do prior lien 4s '97 | 91⅝ | 91⅝ | 91½ |
| 18 | do gen 3s 2047 | 65½ | 65½ | 65½ |
| 13 | Nor St Pwr 5s '41 | 100¼ | 100¼ | 100¼ |
| 2 | Ohio P Ser 7½s '46 | 115 | 115 | 115 |
| 4 | Ohio Riv Ed 6s '48 | 105⅛ | 105⅛ | 105⅛ |
| 1 | Ont PNF 1st 5s '43 | 101½ | 101½ | 101½ |
| 8 | Ore & Cal 1st 5s '27 | 100 | 100 | 100 |
| 12 | Ore R&N con 4s '46 | 92¼ | 92¼ | 92¼ |
| 1 | Ore Sh L 5s gtd '45 | 107½ | 107½ | 107½ |
| 6 | do rfg 4s '29 | 98⅝ | 98¼ | 98⅝ |
| 9 | Ore-W RR&N 4s '61 | 87¼ | 87 | 87 |
| 9 | Otis Steel 6s '41 | 94½ | 94 | 94½ |
| 2 | Pac G&El 5s '42 | 100¼ | 100 | 100¼ |
| 8 | Pac Pwr & L 5s '30 | 100 | 99⅝ | 99⅝ |
| 7 | Pac T&T 5s '52 | 101⅝ | 101⅝ | 101⅝ |
| 20 | Pad & Ill 4½s '55 | 97⅝ | 97⅝ | 97⅝ |
| 5 | Par Brdwy 5½s '51 | 98⅝ | 98⅝ | 98⅝ |
| 12 | Park Lex 6½s '53 | 94½ | 94 | 94 |
| 3 | Pan-A P&T 7s '30 | 105 | 104⅝ | 105 |
| 67 | do cv 6s '34 | 105⅝ | 105⅝ | 105⅝ |
| 19 | Penn R R 7s '30 | 106⅝ | 106⅝ | 106⅝ |
| 11 | do 6½s '36 | 112½ | 112 | 112 |
| 7 | do 5s '64 | 102¼ | 102¼ | 102¼ |
| 8 | do 5s '68 | 107⅝ | 107⅝ | 107⅝ |
| 13 | do gen 4½s '65 | 99⅝ | 99½ | 99⅝ |
| 1 | do 4s '48 | 95½ | 95½ | 95½ |
| 15 | Pa & D Cem 6s '41 | 99⅝ | 99½ | 99⅝ |
| 3 | PGLt&CChgo 5s '47 | 102 | 102 | 102 |
| 13 | Peo & East inc 4s '90 | 42½ | 42½ | 42½ |
| 1 | Pere Mar ref 5s '56 | 103⅝ | 103⅝ | 103⅝ |
| 5 | do 4s '56 | 88⅝ | 88⅝ | 88⅝ |
| 3 | Phila Co rfg 6s '44 | 104 | 104 | 104 |
| 5 | Phil Ry 4s '37 | 42⅝ | 42 | 42 |
| 10 | Pierce Ar deb 8s '43 | 108 | 108 | 108 |
| 4 | Pillsbury Fl 6s '43 | 103½ | 103½ | 103½ |
| 1 | PCC&StL 5s A '70 | 106⅝ | 106⅝ | 106⅝ |
| 15 | do 5s B '75 | 106⅝ | 106⅝ | 106⅝ |

| No. thous. | | High. | Low. | Close. |
|---|---|---|---|---|
| 8 | Pr Steel Car 5s '33 | 95 | 95 | 95 |
| 1 | Prod & Ref 8s '31 | 111 | 111 | 111 |
| 1 | PServE&G 5½s '59 | 104⅝ | 104⅝ | 104⅝ |
| 7 | do 5½s '64 | 105⅝ | 105 | 105 |
| 1 | PSerEP&L 6s '48 | 106⅝ | 106⅝ | 106⅝ |
| 15 | P Ser N J 6s '44 | 103⅝ | 103⅝ | 103⅝ |
| 25 | Punta All 7s '37 | 111 | 111 | 111 |
| 6 | Rand Kard 5½s '31 | 130 | 130 | 130 |
| 4 | RCRRNJ col 4s '51 | 92⅝ | 92½ | 92⅝ |
| 2 | Read Coal 4½s '97 | 98 | 98 | 98 |
| 5 | Rem Arms 6s '37 | 95⅝ | 95⅝ | 95⅝ |
| 10 | Rep I&St ref 5½s '53 | 99⅝ | 99½ | 99⅝ |
| 8 | Rio G & W col 4s '49 | 84½ | 84 | 84 |
| 13 | RIArk&L 4½s '34 | 94⅝ | 94½ | 94½ |
| 2 | Rutld Can 4s '49 | 82½ | 82½ | 82½ |
| 5 | St JRLH&R 1st 5s'37 | 96⅝ | 96⅝ | 96⅝ |
| 1 | StLIM&S gen 5s '31 | 100⅝ | 100⅝ | 100⅝ |
| 19 | do rfg 4s '29 | 97⅝ | 97⅝ | 97⅝ |
| 14 | do 4s R&G div '33 | 93⅝ | 93⅝ | 93⅝ |
| 25 | St L & S F 5½s '42 | 102½ | 102 | 102 |
| 34 | do prior l 4s A '50 | 84⅝ | 84⅝ | 84⅝ |
| 17 | do 5s B '50 | 100⅝ | 100 | 100⅝ |
| 3 | do gen 6s C '28 | 101¼ | 101¼ | 101¼ |
| 30 | do adj 6s '55 | 99⅝ | 99⅝ | 99⅝ |
| 49 | do inc 6s '60 | 95½ | 95⅝ | 95⅝ |
| 5 | St L Souw con 4s '32 | 94½ | 94½ | 94½ |
| 13 | StP&KCSL 4½s '41 | 93⅝ | 93⅝ | 93⅝ |
| 16 | Schu Co 6½s '46 ctf | 100 | 99⅝ | 100 |
| 14 | do 6½s B '46 | 99⅝ | 99⅝ | 99⅝ |
| 1 | San A P S 6s '52 | 105⅝ | 105⅝ | 105⅝ |
| 3 | Seab A L 4s '50 stp | 80⅝ | 80⅝ | 80⅝ |
| 71 | do con 6s '45 | 97⅝ | 97⅝ | 97⅝ |
| 172 | do rfg 4s '59 | 72⅝ | 72½ | 72½ |
| 48 | do adj 5s '49 | 83⅝ | 83 | 83⅝ |
| 21 | Seabrd A Fla 6s '35 | 97½ | 97 | 97½ |
| 2 | Shar Hoop 8s '41 | 107⅝ | 107⅝ | 107⅝ |
| 37 | Silesian 7s '41 | 99 | 98⅝ | 99 |
| 6 | Sinclair Oil 7s '37 | 97⅝ | 97⅝ | 97⅝ |
| 29 | do 6½s '38 | 92⅝ | 92½ | 92½ |
| 51 | do 6s '27 | 101 | 100⅝ | 100⅝ |
| 18 | do Crude 6s '28 | 100⅝ | 100⅝ | 100⅝ |
| 15 | do Pipe L 5s '42 | 92⅝ | 92½ | 92½ |
| 1 | Smith A O 6½s '33 | 101⅝ | 101⅝ | 101⅝ |
| 3 | So Colo Pw 6s '47 | 100⅝ | 100⅝ | 100⅝ |
| 9 | So P R Sug 7s '41 | 107⅝ | 107½ | 107⅝ |
| 7 | Southw B T 5s '54 | 103⅝ | 103⅝ | 103⅝ |
| 3 | So Pac ctf 5s '44 | 101½ | 101 | 101½ |
| 27 | do cvt 4s '29 | 98⅝ | 98⅝ | 98⅝ |
| 34 | do rfg 4s '55 | 93⅝ | 93⅝ | 93⅝ |
| 6 | do San F term 4s '50 | 90⅝ | 90⅝ | 90⅝ |
| 15 | South Ry 6½s '56 | 119⅝ | 119⅝ | 119⅝ |
| 6 | do 6s '56 | 113⅝ | 113⅝ | 113⅝ |
| 1 | do con 5s '94 | 106⅝ | 106⅝ | 106⅝ |
| 42 | do gen 4s '56 | 86⅝ | 86 | 86 |
| 10 | Sp Int 5s '55 | 84½ | 84½ | 84½ |
| 5 | Std Milling 5½s '45 | 102⅝ | 102 | 102 |
| 74 | St Oil NJ deb 5s '46 | 101⅝ | 101½ | 101⅝ |
| 3 | Stev Hotel 6s '45 | 99⅝ | 99⅝ | 99⅝ |
| 2 | Sup Oil 7s '29 | 100⅝ | 100⅝ | 100⅝ |
| 5 | Tenn Cop&C 6s '41 | 100 | 100 | 100 |
| 1 | Tenn E P 6s '47 | 105⅝ | 105⅝ | 105⅝ |
| 12 | Tex&FS 5½s '50 | 103⅝ | 103⅝ | 103⅝ |
| 2 | TPMPter 5½s '64 | 103⅝ | 103⅝ | 103⅝ |
| 11 | Third Av rfg 4s '60 | 65⅝ | 65⅝ | 65⅝ |
| 123 | do adj 5s '60 | 63⅝ | 63 | 63 |
| 4 | Tol Edi 7s '41 | 108⅝ | 108 | 108⅝ |
| 5 | Tol TL&P 5½s '30 | 99 | 99 | 99 |
| 4 | Trum Stl 6s '40 | 97⅝ | 97 | 97 |
| 20 | Un El L&P 5½s '54 | 102½ | 102½ | 102½ |
| 5 | Un Oil Cal 6s '42 | 108⅝ | 108⅝ | 108⅝ |
| 4 | Un Pac 6s '28 | 102⅝ | 102½ | 102½ |
| 2 | do 1st 4s '47 | 95 | 94⅝ | 94⅝ |
| 22 | do cv 4s '27 | 99⅝ | 99⅝ | 99⅝ |
| 8 | do rfg 4s 2008 | 92 | 91⅝ | 91⅝ |
| 1 | Un Drug 6s '44 | 106⅝ | 106⅝ | 106⅝ |
| 1 | Un Fuel G 6s '36 | 102⅝ | 102⅝ | 102⅝ |

| No. thous. | | High. | Low. | Close. |
|---|---|---|---|---|
| 1 | U S Rub 7½s '30 | 106 | 106 | 106 |
| 13 | do 5s '47 | 94⅝ | 94⅝ | 94⅝ |
| 40 | U S Steel sf 5s '63 | 107⅝ | 107⅝ | 107⅝ |
| 4 | Utah L&T 5s '44 | 93⅝ | 93⅝ | 93⅝ |
| 5 | Utah P&L 5s '44 | 97⅝ | 97⅝ | 97⅝ |
| 4 | Utica G & E 5s '57 | 102⅝ | 102⅝ | 102⅝ |
| 40 | Vertientes S 7s '42 | 100 | 99⅝ | 100 |
| 12 | Va Ry 5s '62 | 103⅝ | 103 | 103⅝ |
| 4 | Wabash 1st 5s '39 | 103 | 103 | 103 |
| 30 | do 5½s '75 | 104⅝ | 103⅝ | 103⅝ |
| 7 | Warner Sug 1st 7s '41 | 92 | 91⅝ | 91⅝ |
| 9 | do rfg 7s '39 | 76 | 76 | 76 |
| 4 | W Pa Pw 5½s '53 | 105⅝ | 105⅝ | 105⅝ |
| 1 | do 5s A '46 | 100⅝ | 100⅝ | 100⅝ |
| 2 | do 5s E '63 | 100⅝ | 100⅝ | 100⅝ |
| 5 | do 5s G '56 | 100 | 100 | 100 |
| 3 | West Elec 5s '44 | 102½ | 102 | 102½ |
| 1 | West Md 4s '52 | 75⅝ | 75⅝ | 75⅝ |
| 1 | West Pac 6s '46 | 103⅝ | 103⅝ | 103⅝ |
| 14 | do 5s '46 | 99⅝ | 99⅝ | 99⅝ |
| 15 | West Union 6½s '36 | 111⅝ | 111⅝ | 111⅝ |
| 5 | West Shore 4s 2361 | 86⅝ | 86⅝ | 86⅝ |
| 36 | Westh Elec 5s '46 | 101⅝ | 101 | 101⅝ |
| 22 | Wheel & L E 4½s '66 | 90⅝ | 90⅝ | 90⅝ |
| 10 | do 4s '49 | 87 | 87 | 87 |
| 5 | White S M 6s '36 | 98⅝ | 98⅝ | 98⅝ |
| 18 | Wick Sp ct 7s '35 | 43⅝ | 43⅝ | 43⅝ |
| 1 | Wilk & E 1st 5s '42 | 73 | 73 | 73 |
| 1 | Wil Overld 6½s '63 | 101⅝ | 101⅝ | 101⅝ |
| 8 | Wheel Steel 5½s'48 | 97⅝ | 97 | 97 |
| 6 | Wils & Co 1st 6s '41 | 102 | 101⅝ | 101⅝ |
| 2 | Winch Arms 7½s '41 | 105 | 104⅝ | 105 |
| 3 | Wis Cent gen 4s '49 | 82½ | 82½ | 82½ |
| 74 | Yngstn S&T 6s '43 | 103⅝ | 103⅝ | 103⅝ |

## RAILROAD EARNINGS

ILLINOIS CENTRAL SYSTEM.
[Including the Yazoo and Mississippi Valley, the Alabama and Vicksburg railway and the Vicksburg, Shreveport and Pacific railway.]

| For November— | 1926. | 1925. |
|---|---|---|
| Gross | $16,615,670 | $16,549,404 |
| Net oper income | 2,816,455 | 3,091,614 |

BURLINGTON.

| For November— | 1926. | 1925. |
|---|---|---|
| Gross | $14,709,659 | $13,758,617 |
| Net oper income | 2,832,603 | 2,469,523 |

WABASH.

November surplus after taxes and charges was $1,030,401, against $1,039,914 in November, 1925.

CENTRAL OF NEW JERSEY.

| For November— | 1926. | 1925. |
|---|---|---|
| Gross | $ 4,906,751 | $ 4,028,121 |
| Net oper income | 459,103 | 388,694 |

HOCKING VALLEY.

| For November— | 1926. | 1925. |
|---|---|---|
| Gross | $ 1,712,146 | $ 1,824,734 |
| Net oper income | 375,636 | 452,163 |

CANADIAN PACIFIC.

November net after taxes was $6,749,722, against $6,248,034 in November, 1925.

## GASOLINE AND LINSEED OILS.

GASOLINE—Tank wagon, 18c; service station, 20c; machine gasoline, 40.3c. CARBON—Perfection, 13½c; Stanoline furnace oil 8½c for 800 gals or more; 99 to 799 gals 9c; less than 99 gals, 10c; summer black machine oil, 9.9c; do winter, 10.4c. LINSEED OIL—Raw, drums, 91c; do boiled, 94c. DENATURED ALCOHOL — 42c in drums. WHITE LEAD—100 lb kegs, $15.25. TURPENTINE—Drums, 98c.


MEMBERS
New York Stock Exchange — Chicago Board of Trade
Chicago Stock Exchange — New York Produce Exchange
Winnipeg Grain Exchange

## FAROLL BROTHERS

Beg to Announce that on January 3, 1927,

MR. JULIUS LOEB

Will Be Associated with Them as a General Partner.

CHICAGO OFFICES
166 W. Jackson Boulevard, Phone Harrison 3357 — Morrison Hotel, Phone Central 5411-12

NEW YORK OFFICE
74 Broadway
Phone Hanover 2412-13

PRIVATE WIRES TO ALL LEADING EXCHANGES



## A SAFE INVESTMENT *Yielding* 6½%

Terrace View Apartments
CHICAGO
First Mortgage Gold Bonds
$125,000

FIRST MORTGAGE 6½% Gold Bonds on the Terrace View Apartments, Chicago, offer an excellent investment in Chicago near North Side property. Dated December 1, 1926, these bonds are being offered in denominations of $1,000, $500 and $100. Principal and interest payable June 1 and December 1.

***Property:***
The Terrace View Apartments, security for these bonds, will be located at 2339-47 Cambridge Avenue, within a short distance of Lincoln Park. Excellent transportation via bus, surface and elevated lines and a quiet location will make them a very desirable living place.

The Terrace View Apartments will be 3 stories in height, with English basement, of brick construction and stone trim. Space will be divided into 29 kitchenette apartments consisting of 3 and 4 rooms each. Each apartment will be equipped with all modern conveniences such as electrical dish washers, refrigerators, stoves, etc.

***Security:***
Bonds are secured by a direct closed first mortgage on 7,570 square feet of ground at 2339-47 Cambridge Avenue and the 3-story building to be erected thereon.

***Valuation:***
Security valued at $218,165.23 by Lloyd-Thomas Co., independent appraisors, making this a loan of only 57%.

***Earnings:***
The income on this property is estimated at $24,365.00, which is more than 3 times the greatest annual interest charges.

Title is guaranteed for $125,000, the full amount of this issue, by the Chicago Title & Trust Company.

Normal Federal Income Tax not to exceed 2% will be allowed.

***Borrower and Guarantor:***
These bonds are the direct obligation of Mr. O. C. Hamilton, who has had many years' experience operating properties of this type. Associated with Mr. Hamilton is Mr. G. A. Gunggoll, president of the well-known firm of C. L. Gunggoll & Company, general contractors. Mr. G. A. Gunggoll personally guarantees the payment of the interest and principal of these bonds.

Price: Par and Accrued Interest

**CONTINENTAL FIRST MORTGAGE BOND CO.**
*Bank Floor 20 W. Jackson Blvd., Telephone Harrison 6768*
CHICAGO



# Complete Protection
## *In the Heart of the Loop*

THE enlarged Vault of the National Safe Deposit Company can now be reached conveniently through the new Dearborn Street stairway. This centrally located Vault with its modern equipment is an important part of our comprehensive building program.

There are Safe Deposit Boxes of sizes to meet the requirements of individuals and business organizations. Customers are assured of efficient, confidential service developed through years of experience. You are invited to inspect and use this strong, convenient vault.

**FIRST NATIONAL BANK OF CHICAGO**
*Affiliated*
**FIRST TRUST AND SAVINGS BANK**

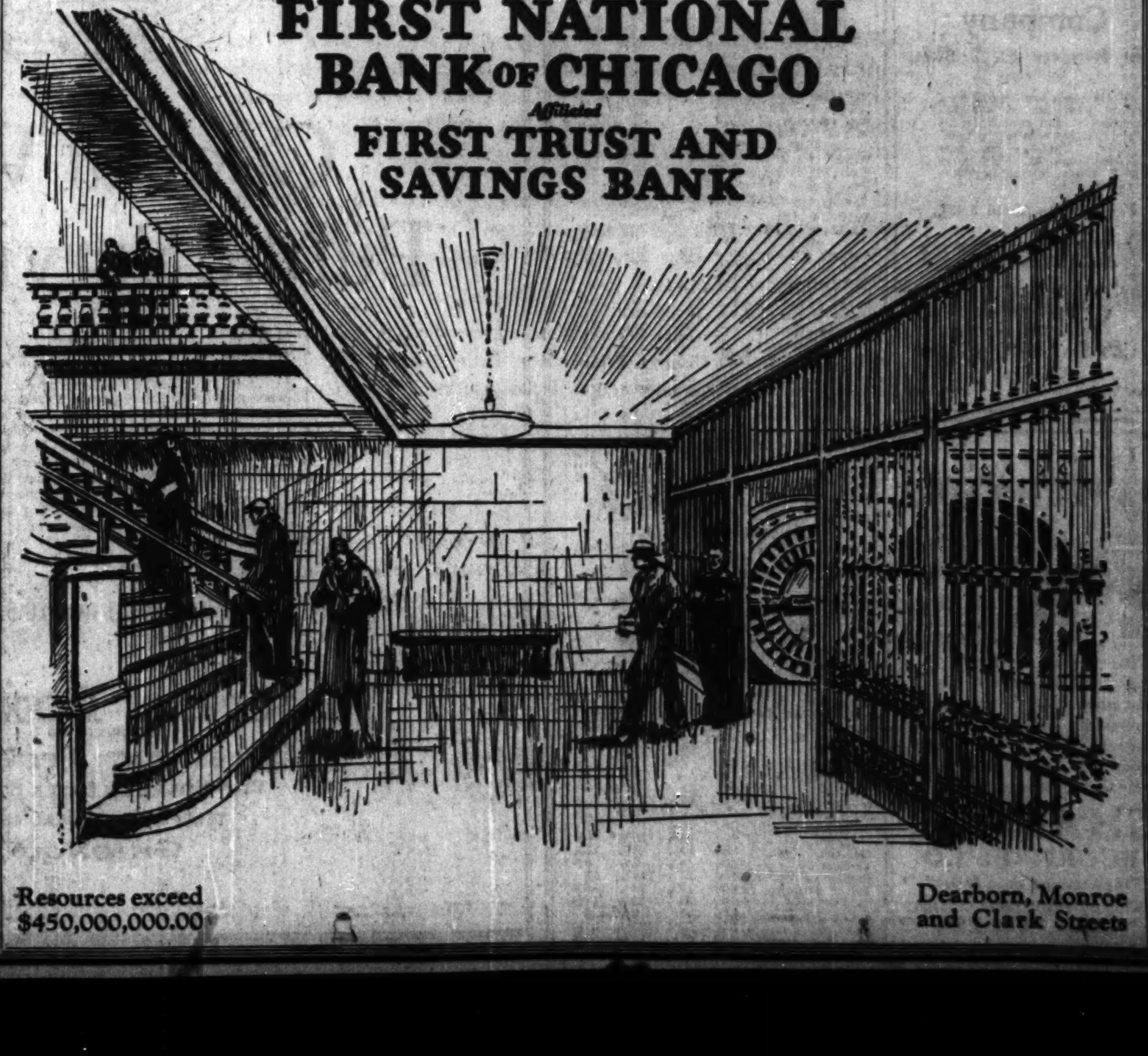

Resources exceed $450,000,000.00 — Dearborn, Monroe and Clark Streets

TW

Arizona Edison Company

First Mortgage Sinking Fund 6's

Due October 1, 1945

Present earnings at the rate of 2¾ times interest charges

Price 100 and Interest To Yield 6%

TRUE-WEBBER & CO. INVESTMENT BONDS
231 SOUTH LA SALLE ST. CHICAGO
TELEPHONE CENTRAL 6326
BOSTON CEDAR RAPIDS

Dolese & Shepard Company

(An Illinois Corporation)

Capital Stock

Bought—Sold—Quoted

Descriptive circulars sent on request

PACKER, COOKE & CO.

Members:
New York Stock Exchange
Chicago Stock Exchange
Chicago Board of Trade

231 So. La Salle St.
Telephone Central 6771

To net 6½%

A small block of seasoned First Mortgage Real Estate Bonds, secured by apartment property in the Lincoln Park District

2 Year Maturities

Ernest W. J.
Hughes & Co.
10 SO. LA SALLE STREET
CHICAGO
TELEPHONE FRANKLIN 0249

Established 1880

James E. Bennett & Co.

MEMBERS
New York Stock Exchange
New York Cotton Exchange
New York Produce Exchange
New York Curb Market
Chicago Stock Exchange
St. Louis Stock Exchange
Chicago Board of Trade
Kansas City Board of Trade
St. Louis Merchants Exchange
Minneapolis Chamber of Com.
Milwaukee Chamber of Com.
Winnipeg Grain Exchange
N. Y. Coffee & Sugar Exchange

Winnipeg
New York—PRIVATE WIRES—Denver
New Orleans

332 S. La Salle St.
Wabash 2740

Colorado Central Power Company

First Mortgage 5½% Bonds
Due 1946

These bonds are secured by a first mortgage on all fixed property, and constitute the only funded debt of the Company. Earnings for year ended Sept. 30, 1926, were 3.3 times interest requirements.

Price 96, to Yield 5.83%

STANLEY & BISSELL, Inc.
Investment Bonds
29 So. LaSalle St.
Chicago
New York Cleveland

Municipal Bonds

MUNICIPAL Bonds are sound investments. With values behind them fourteen to twenty times the amount of the issue and revenues independent of business conditions, this class of bonds holds an enviable position.

CHANNER SECURITIES CO.
"The Municipal Bond House"
39 South La Salle Street, Chicago
Telephone RANDOLPH 3900

## NEW-YORK-CURB TRANSACTIONS

Wednesday, Dec. 29, 1926.
[By Associated Press.]

Day's sales ........................ 226,100
Bonds, par value ................. $2,346,000

INDUSTRIALS.

| | Sales. | High. | Low. | Close. |
|---|---|---|---|---|
| Ala Gt So Ry | 50 | 124½ | 124½ | 124½ |
| Ala Gt So Ry pfd | 10 | 126¾ | 126¾ | 126¾ |
| Allied Pack | 500 | 2½ | 2½ | 2½ |
| Alpha Port Cem | 200 | 38⅞ | 38 | 38⅞ |
| Aluminum Co Am | 600 | 72 | 71½ | 71½ |
| Am Arch | 500 | 113 | 113 | 113 |
| Am Cyan pfd | 136 | 88 | 87½ | 87½ |
| Am El Prod | 400 | 15½ | 15 | 15½ |
| Am El Prod vtc | 500 | 3⅛ | 3 | 3 |
| Am G&El | 1,400 | 100⅝ | 99⅝ | 100 |
| Am Haw S S | 300 | 9 | 9 | 9 |
| Am L&T pfd | 25 | 114 | 114 | 114 |
| Am P&L pfd | 270 | 98¼ | 97⅞ | 98¼ |
| Am Rayon | 800 | 7⅝ | 7½ | 7⅝ |
| Am Seat ctf | 1,700 | 44⅜ | 43⅝ | 44⅜ |
| Am Seat cvt pfd | 500 | 44⅜ | 44 | 44⅜ |
| Am Super-Pow A | 1,100 | 27⅞ | 27⅜ | 27⅞ |
| Am Super-Pow B | 200 | 28⅜ | 28⅜ | 28⅜ |
| Am Sup-P 1st pf | 200 | 93½ | 93½ | 93½ |
| Am W P pf vtc | 100 | 30 | 30 | 30 |
| Anglo Chile C Nt | 100 | 16 | 16 | 16 |
| Aris Pow | 50 | 22½ | 22 | 22 |
| Asso Gas & El | 800 | 36⅝ | 36⅛ | 36¼ |
| Atl Fruit&Sug | 1,000 | 1⅛ | 1⅛ | 1⅛ |
| Atlas Por Ce new | 100 | 40½ | 40½ | 40½ |
| Bancitaly | 900 | 85 | 85 | 85 |
| Blackst Va G&El | 50 | 104 | 104 | 104 |
| Borden new | 300 | 101⅛ | 100 | 101⅛ |
| Brad Fireproof | 1,000 | .40 | .40 | .40 |
| Bridgp Mach | 300 | 4⅞ | 4⅞ | 4⅞ |
| Brill A | 600 | 47 | 46½ | 46½ |
| Brill B | 600 | 22⅞ | 22½ | 22⅞ |
| Br Am Tob coup | 200 | 23⅞ | 23⅜ | 23⅞ |
| Brklyn R R | 800 | 6⅝ | 6⅝ | 6⅝ |
| Bu Ni&East Pow | 100 | 28⅛ | 28⅛ | 28⅛ |
| Butler Bros | 100 | 23⅛ | 23⅛ | 23⅛ |
| CGSpr&Bu new | 400 | 10⅛ | 10 | 10 |
| Celluloid | 500 | 18⅛ | 18⅛ | 18⅛ |
| Cen Ag Sug | 50 | 97⅝ | 97⅝ | 97⅝ |
| Cen Lea A wi | 300 | 18⅛ | 18⅛ | 18⅛ |
| Centrl Pipe | 5,500 | 16⅞ | 16⅞ | 16⅞ |
| Chi Nip BT | 100 | 31 | 31 | 31 |
| Comw Pow | 1,400 | 42⅜ | 41⅝ | 42⅜ |
| Cons Dairy | 100 | 1⅛ | 1⅛ | 1⅛ |
| Cons Gas&El Balt | 500 | 50½ | 50⅜ | 50½ |
| Cons Lndry | 800 | 21⅜ | 21⅛ | 21⅜ |
| Courtauld | 500 | 23⅞ | 23⅜ | 23⅞ |
| Curtis P 7% pfd | 80 | 114⅞ | 114 | 114⅞ |
| Curtiss Aero | 100 | 19 | 19 | 19 |
| De Forest vtc | 400 | 9 | 9 | 9 |
| Doehler Die-Cast | 400 | 19 | 18⅝ | 19 |
| Dominion Stores | 25 | 68 | 68 | 68 |
| Dubilier new | 600 | 43⅜ | 43⅜ | 43⅜ |
| Dunhill Intern | 200 | 53½ | 53½ | 53½ |
| Durant Mot | 8,600 | 7⅝ | 7 | 7⅝ |
| Eitingon Schild | 100 | 33⅜ | 33⅜ | 33⅜ |
| Elec B&S | 3,100 | 70⅛ | 69½ | 70⅛ |
| El B&S pfd | 20 | 108⅛ | 108⅛ | 108⅛ |
| El Invest | 3,000 | 37⅛ | 36⅛ | 37⅛ |
| Empire Pow | 300 | 26⅜ | 26⅛ | 26⅜ |
| Estey Wel A | 10,100 | 47⅜ | 47⅜ | 47⅜ |
| Estey Wel B | 200 | 16⅛ | 16⅛ | 16⅛ |
| Fageol Mot | 3,000 | 3⅜ | 3⅛ | 3⅜ |
| Fajardo Sug | 130 | 160 | 159 | 159 |
| Federal Purch A | 500 | 26⅛ | 26⅛ | 26⅛ |
| Federal Purch B | 200 | 7⅝ | 7⅛ | 7⅝ |
| Fed Metals | 100 | 12½ | 12½ | 12½ |
| Film Insp Mach | 200 | 25⅛ | 25⅛ | 25⅛ |
| Firest T 7% pf | 50 | 99⅛ | 99⅛ | 99⅛ |
| Ford Mot Can | 30 | 425 | 422 | 425 |
| Forhan | 100 | 17⅛ | 17⅛ | 17⅛ |
| Found Foreign | 900 | 16⅛ | 15⅝ | 16⅛ |
| Fox Theatre A | 2,200 | 22⅛ | 22 | 22⅛ |
| Freed-Eisemann | 700 | 3⅛ | 3⅛ | 3⅛ |
| Freshman | 500 | 23⅛ | 23 | 23⅛ |
| Garod | 200 | 2⅜ | 2⅜ | 2⅜ |
| Gen Bak A | 5,700 | 60⅜ | 58⅜ | 60⅜ |
| Gen Bak B | 12,200 | 6⅝ | 6⅜ | 6⅝ |
| Gen Ice Cr | 100 | 46 | 46 | 46 |
| Gen Pub Ser | 100 | 11⅛ | 11⅛ | 11⅛ |
| Gillette Saf Raz | 2,100 | 92⅛ | 91 | 92⅛ |
| Gleasonite Prod | 500 | 12 | 11⅞ | 12 |
| Glen Alden Coal | 100 | 177⅛ | 177⅛ | 177⅛ |
| Gobel Adolf | 1,800 | 29⅜ | 28⅜ | 28⅜ |
| Goodyear T&R | 300 | 31⅛ | 31 | 31⅛ |
| Grand Stores | 100 | 62⅛ | 62⅛ | 62⅛ |
| Grimes Radio | 1,200 | .50 | .30 | .50 |
| Habilshaw Ca ctf | 100 | 15 | 15 | 15 |
| Happiness C St A | 100 | 6⅛ | 6⅛ | 6⅛ |
| Happiness C F | 300 | 6 | 6 | 6 |
| Hazeltine | 100 | 12⅛ | 12⅛ | 12⅛ |
| Heyden Cl | 800 | 1⅛ | 1⅛ | 1⅛ |
| Hires Co | 100 | 22⅛ | 22⅛ | 22⅛ |
| Ind Ray A | 8,700 | 4⅜ | 4⅛ | 4⅜ |
| Int Con Indus | 100 | 4⅛ | 4⅛ | 4⅛ |
| Inter Util B | 300 | 3⅜ | 3⅜ | 3⅜ |
| Johns Manville | 325 | 208 | 205 | 206 |
| Kawneer Co | 100 | 29⅛ | 29⅛ | 29⅛ |
| Landover Ho A st | 200 | 14 | 14 | 14 |
| Lehigh Pow Se n | 4,200 | 15⅛ | 14⅛ | 15⅛ |
| Leh Val Coal ctf | 600 | 45⅛ | 45⅛ | 45⅛ |
| Libby McN&Lib | 100 | 10⅛ | 10⅛ | 10⅛ |
| Libbey Ow Sh Gl | 10 | 138 | 138 | 138 |
| MacAnd&For n | 100 | 42 | 42 | 42 |
| Marc Wi Lon | 100 | 3⅛ | 3⅛ | 3⅛ |
| Marmon Mot | 100 | 47⅛ | 47⅛ | 47⅛ |
| McCall Corp new | 100 | 53⅛ | 53⅛ | 53⅛ |
| Mesabi Iron | 200 | .95 | .95 | .95 |
| Middle West Util | 100 | 111 | 111 | 111 |
| Midvale Steel Del | 200 | 23⅛ | 23⅛ | 23⅛ |
| Mohawk&Hud Po | 200 | 21⅛ | 21⅛ | 21⅛ |
| Mohawk Val new | 200 | 38⅞ | 38⅛ | 38⅛ |
| Moore Dr Forg | 300 | 60 | 57 | 60 |
| Nat Elec Pow A | 200 | 23⅛ | 23⅛ | 23⅛ |
| Nat Leather | 200 | 2⅜ | 2⅜ | 2⅜ |
| Nat Pub Serv A | 300 | 18⅛ | 18⅛ | 18⅛ |
| Nat Pub Serv B | 100 | 13⅛ | 13⅛ | 13⅛ |
| N J Zinc | 30 | 190⅛ | 190⅛ | 190⅛ |
| N Y Tel 6½% pf | 25 | 113⅛ | 113⅛ | 113⅛ |
| Northeast Pow | 5,800 | 16⅛ | 16 | 16⅛ |
| Nor Ohio | 3,000 | 10 | 10 | 10 |
| Nor St Pow A | 100 | 112 | 112 | 112 |
| Nor St Pow pf | 50 | 102⅛ | 102⅛ | 102⅛ |
| Pac Steel Boiler | 200 | 13 | 13 | 13 |
| Penn Ohio Secur | 1,500 | 10⅛ | 9⅞ | 10 |
| Peop Dr Store | 300 | 32 | 32 | 32 |
| Philip Morris | 6,300 | 16 | 15¾ | 15¾ |
| Do A | 100 | 19¾ | 19½ | 19½ |
| Pillsbury Flour | 300 | 50 | 49½ | 50 |
| Pitts L Erie Ry | 100 | 139 | 139 | 139 |
| Pratt & Lam | 100 | 54 | 54 | 54 |
| Procter & Gamb | 50 | 172 | 172 | 172 |
| Pug Sd P & L | 500 | 32 | 30¼ | 30¼ |
| Pyrene Mfg | 200 | 14⅝ | 14⅝ | 14⅝ |
| Rand Kard Bur | 1,200 | 53⅝ | 53 | 53⅝ |
| Realty As Brkn | 20 | 231 | 231 | 231 |
| Rem Noiseless Type | 300 | 34⅝ | 34⅛ | 34⅛ |
| Reo Motor | 2,900 | 19⅝ | 19⅛ | 19⅝ |
| Rep Mot Trk ctf | 100 | 5⅛ | 5 | 5 |
| Richm Radiator | 300 | 23⅛ | 22½ | 23⅛ |
| Rickenbkr Mot | 400 | 1⅛ | 1 | 1 |
| St Reg Pap | 500 | 40⅛ | 40 | 40 |
| Schultz Rl Est | 100 | 16 | 16 | 16 |
| Scovill Mfg new | 200 | 64 | 52 | 64 |
| Seeman Bros | 200 | 27 | 27 | 27 |
| Servel Del | 4,500 | 8⅝ | 7⅝ | 7⅝ |
| Snia Viscosa rcts | 200 | 4⅝ | 4½ | 4½ |
| S E Pw & Lt | 2,900 | 31⅝ | 30⅝ | 31⅝ |
| Do war | 100 | 9 | 9 | 9 |
| S Cal Ed B pf | 100 | 24⅝ | 24⅝ | 24⅝ |
| S Gas&Pw A nw | 100 | 22⅝ | 22⅝ | 22⅝ |
| S W Bell Tel pf | 30 | 114⅝ | 114⅝ | 114⅝ |
| St Pw & Lt new | 900 | 23⅝ | 23⅝ | 23⅝ |
| Std Pub A | 100 | 5⅝ | 5⅝ | 5⅝ |
| Stutz Motor | 600 | 17⅝ | 16⅝ | 16⅝ |
| Swift Int | 800 | 21⅝ | 21⅝ | 21⅝ |
| Todd Shipyards | 300 | 44 | 42 | 44 |
| Tr Lux Day Pic | 1,200 | 7⅝ | 7⅛ | 7⅛ |
| TubArt Slk B ctf | 10 | 165 | 165 | 165 |
| Tung Sol Lmp A | 300 | 18⅝ | 18⅝ | 18⅝ |
| Un Art Thea ctf | 100 | 95⅝ | 95⅝ | 95⅝ |
| Unit Bis A | 300 | 38 | 37 | 37 |
| Do B | 200 | 8⅝ | 8⅝ | 8⅝ |
| Un Gas Imp | 900 | 90⅝ | 89⅝ | 89⅝ |
| Un Lt&Pw A nw | 5,500 | 14 | 13⅝ | 13⅝ |
| Do A pf | 25 | 87 | 87 | 87 |
| Unit Shoe Mach | 100 | 50 | 50 | 50 |
| U S Lt & Ht pf | 300 | 7 | 7 | 7 |
| Univ Pictures | 400 | 40 | 39 | 39 |
| Vic Talk Mach | 800 | 152⅝ | 151⅝ | 151⅝ |
| Warner Bro Pic | 2,300 | 31⅝ | 29⅝ | 31⅝ |
| Wes Oil&Snw pf | 100 | 97 | 97 | 97 |
| W Dairy Prod A | 300 | 49 | 49 | 49 |
| Do B ctf | 400 | 16⅝ | 16⅝ | 16⅝ |
| Westn Pow pf | 20 | 97⅝ | 97⅝ | 97⅝ |
| White Sw Mch | 100 | 19⅝ | 19⅝ | 19⅝ |
| Tel TaxiCab NY | 800 | 36⅝ | 35⅝ | 35⅝ |

STANDARD OILS.

| | Sales. | High. | Low. | Close. |
|---|---|---|---|---|
| Anglo-Am Oil | 100 | 20¼ | 20¼ | 20¼ |
| Atl Lobos | 100 | 1 | 1 | 1 |
| Do pfd | 100 | 3¼ | 3¼ | 3¼ |
| Buckeye P Line | 150 | 49 | 48½ | 48½ |
| Contl Oil | 4,800 | 20⅝ | 20 | 20⅛ |
| Cres Pipe L | 100 | 14 | 14 | 14 |
| Gal Sig pf old | 130 | 60 | 60 | 60 |
| Do pf new | 120 | 60 | 60 | 60 |
| Humble Oil&Ref | 1,800 | 61⅝ | 60½ | 61⅝ |
| Imp Oil Can | 800 | 38 | 37⅝ | 37⅝ |
| Ind Pipe Line | 50 | 64 | 64 | 64 |
| Inter Pet | 1,300 | 32⅛ | 32⅛ | 32⅛ |
| Nat Trans | 200 | 14⅛ | 14 | 14⅛ |
| N Y Trans | 200 | 31⅛ | 31 | 31⅛ |
| Ohio Oil | 500 | 61⅝ | 61⅛ | 61⅛ |
| Pr Oil & Gas | 3,400 | 53 | 52½ | 52½ |
| Prairie Pipe L | 650 | 132 | 131⅛ | 131⅛ |
| Solar Ref | 20 | 197 | 196 | 197 |
| So Penn Oil | 300 | 39 | 38⅛ | 38⅛ |
| S O Ind | 7,200 | 69⅛ | 68⅛ | 68⅛ |
| S O Kan | 300 | 20 | 19⅛ | 19⅛ |
| S O Ken | 200 | 121⅛ | 120⅛ | 121⅛ |
| S O Ohio | 90 | 359 | 350 | 359 |
| Do pf | 60 | 118⅛ | 118 | 118 |
| Vacuum | 800 | 95⅛ | 95⅛ | 95⅛ |

MISCELLANEOUS OILS.

| | Sales. | High. | Low. | Close. |
|---|---|---|---|---|
| Am Cont Oilflds | 800 | .01 | .01 | .01 |
| Am Maracaibo | 7,100 | 7 | 6⅝ | 7 |
| Beacon | 3,500 | 19 | 18⅝ | 19 |
| Cardi Petrol | 1,000 | .25 | .25 | .25 |
| Carib Syn | 3,000 | 24⅝ | 23⅝ | 24⅝ |
| Cities Serv nw | 3,000 | 49⅝ | 49⅝ | 49⅝ |
| Do pf | 600 | 91⅝ | 91⅝ | 91⅝ |
| Colomb Synd | 3,200 | 2⅝ | 2⅝ | 2⅝ |
| Consol Royalty | 100 | 9⅝ | 9⅝ | 9⅝ |
| Creole Synd | 5,400 | 13⅝ | 13⅝ | 13⅝ |
| Crown Central | 2,400 | 3⅝ | 3 | 3⅝ |
| Gibson Oil | 9,300 | 3⅝ | 3⅝ | 3 |
| Gilind Oil vtc | 1,100 | 1⅛ | .91 | 1⅛ |
| Gulf Oil Corp Pa | 700 | 96⅝ | 96⅝ | 96⅝ |
| Kirby Pet | 500 | 1⅛ | 1⅛ | 1⅛ |
| Leonard Oil | 4,400 | 8⅝ | 8⅛ | 8⅝ |
| Lion Oil | 800 | 26 | 25⅝ | 26 |
| Magdal Synd | 2,600 | 2⅝ | 2⅝ | 2⅝ |
| Mex Panuco | 2,400 | 3 | 2⅝ | 3 |
| Mex Oil | 5,400 | .42 | .39 | .42 |
| Mountn Prod | 3,500 | 25⅛ | 25 | 25⅛ |
| New Bradford | 100 | 5⅛ | 5⅛ | 5⅛ |
| N Mex&Ariz Ld | 300 | 13⅛ | 13 | 13 |
| N Y Oil | 200 | 10⅝ | 10⅝ | 10⅝ |
| Nor Cent Tex | 100 | 11⅛ | 11⅛ | 11⅛ |
| Pandem Oil | 600 | 8⅝ | 8⅝ | 8⅝ |
| Pantep of Venez | 500 | 12 | 11⅝ | 12 |
| Reiter Foster | 2,000 | 16⅛ | 14⅝ | 15⅝ |
| Salt Cr Prod | 1,100 | 31 | 30⅝ | 30⅝ |
| Saxon Oil | 500 | 4 | 3⅝ | 4 |
| Tidal Osa | 300 | 21⅝ | 21⅝ | 21⅝ |
| Tide Wat As Oil | 900 | 21⅝ | 21⅝ | 21⅝ |
| Do pf | 300 | 94 | 94 | 94 |
| Venez Pet | 2,100 | 7 | 6⅞ | 7 |
| Wilc Oil & Gas | 500 | 28½ | 28⅛ | 28⅛ |

MINING.

| | Sales. | High. | Low. | Close. |
|---|---|---|---|---|
| Arizona Globe | 1,000 | .06 | .06 | .06 |
| Calavs Mining | 100 | 1⅛ | 1⅛ | 1⅛ |
| Calum & Jer | 1,000 | .06 | .06 | .06 |
| Divide Exten | 13,000 | .07 | .06 | .06 |
| Eng Gold Mines | 300 | 4⅛ | 4⅛ | 4⅛ |
| Falc Lead Min | 1,300 | .74 | .73 | .73 |
| Golden Centr Min | 100 | 1½ | 1½ | 1½ |
| Hawth Min | 29,000 | .11 | .10 | .10 |
| Hecla Min | 900 | 15⅛ | 15⅛ | 15⅛ |
| Kay Cop | 14,900 | 1⅛ | 1⅛ | 1⅛ |
| Kerr Lake | 6,000 | .75 | .75 | .75 |
| Newmt Min | 200 | 72⅛ | 72⅛ | 72⅛ |
| Niping Mines | 1,400 | 8⅛ | 8⅛ | 8⅛ |
| Noranda Mines | 400 | 23⅛ | 23⅛ | 23⅛ |
| N Butte Min | 400 | 3⅛ | 3⅛ | 3⅛ |
| S Am Gold&Pl | 100 | 3⅛ | 3⅛ | 3⅛ |
| Teck H Gold | 2,300 | 5⅛ | 5⅛ | 5⅛ |
| Utah Apex Mng | 200 | 6 | 6 | 6 |
| Wenden Cop Min | 100 | 3½ | 3½ | 3½ |

BONDS.

| No. thous. | High. | Low. | Close. |
|---|---|---|---|
| 2 Alum 7s '33 | 105⅛ | 105⅛ | 105⅛ |
| 39 Am G&E 6s B 2014 | 102 | 101⅛ | 101⅛ |
| 53 Am P & L 6s 2016 | 101 | 100⅛ | 100⅛ |
| 5 Am Seat 6s '36 | 103 | 102⅛ | 102⅛ |
| 3 Am Thread 6s '28 | 101⅛ | 101⅛ | 101⅛ |
| 3 Am Wat Wks 6s '75 | 99⅛ | 99⅛ | 99⅛ |
| 10 Am Writ Pap 6s '47 | 83⅛ | 83⅛ | 83⅛ |
| 2 Anaconda C 6s A '29 | 102 | 102 | 102 |
| 42 Appalac P 5s '56 | 95⅛ | 95⅛ | 95⅛ |
| 89 Assd G & E 6s '55 | 103 | 102⅛ | 102⅛ |
| 18 Assd Sim Hw 6½s '39 | 97⅛ | 97⅛ | 97⅛ |
| 11 At Fruit & S 8s '49 | 19⅛ | 19⅛ | 19⅛ |
| 16 Beacon Oil 6s '36 | 102⅛ | 102 | 102⅛ |
| 3 Beaver Bd 8s '33 | 98 | 97⅛ | 98 |
| 9 Bell Tel Can 5s '55 | 101⅛ | 101⅛ | 101⅛ |
| 1 Boston & Me 6s '33 | 101 | 101 | 101 |
| 13 Brunner Tur 7½s '55 | 85 | 85 | 85 |
| 14 Can Pac 4½s '46 | 95⅛ | 95⅛ | 95⅛ |
| 8 Car P & L 5s '56 | 100 | 99⅛ | 100 |
| 31 Cities Ser 6s '66 | 98⅛ | 98⅛ | 98⅛ |
| 4 do 7s D '66 | 122⅛ | 122⅛ | 122⅛ |
| 18 Cle El Il 5s B wi '61 | 103⅛ | 103⅛ | 103⅛ |
| 16 Com Larabee 6s '41 | 95⅛ | 95⅛ | 95⅛ |
| 1 Cons Pub 6½s '36 | 98⅛ | 98⅛ | 98⅛ |
| 4 Cont Corp 6s '46 | 98⅛ | 98⅛ | 98⅛ |
| 1 Cuban Tel 7½s '41 | 111 | 111 | 111 |
| 1 Cudahy P 5½s '37 | 95 | 95 | 95 |
| 11 Detroit C Gas 6s '47 | 107⅛ | 106⅛ | 106⅛ |
| 32 Duke Pri Pw 6s '66 | 104⅛ | 104⅛ | 104⅛ |
| 3 El Refrig 6s '36 | 96⅛ | 96⅛ | 96⅛ |
| 2 Fed Sugar 6s '33 | 85 | 85 | 85 |
| 6 Fisk Rub 5½s '31 | 98 | 97⅛ | 98 |
| 41 Fla P & L 5s '54 | 93⅛ | 93⅛ | 93⅛ |
| 2 Gair Rob 7s '37 | 104⅛ | 104⅛ | 104⅛ |
| 2 Gal Sig Oil 7s '30 | 92⅛ | 92 | 92 |
| 31 Gatineau Pw 5s '56 | 95 | 94⅛ | 95 |
| 8 do 6s '56 | 98⅛ | 98⅛ | 98⅛ |
| 6 Godyr T&R 5s '28 | 97⅛ | 97⅛ | 97⅛ |
| 4 Grand Trunk 6½s '36 | 108⅛ | 108⅛ | 108⅛ |
| 6 Gulf Oil 5s '37 | 100⅛ | 100⅛ | 100⅛ |
| 2 Gulf St Util 5s '56 | 94⅛ | 94⅛ | 94⅛ |
| 1 Hood Rub 5½s '36 | 97⅛ | 97⅛ | 97⅛ |
| 8 Indep Oil 6½s '41 | 101⅛ | 101⅛ | 101⅛ |
| 37 Ind Lime 6s '31 | 98⅛ | 98⅛ | 98⅛ |
| 19 Indnapls P&L 6s '35 | 100⅛ | 100⅛ | 100⅛ |
| 1 Inter G N 5s '56 | 97⅛ | 97⅛ | 97⅛ |
| 51 Int Paper 6s w i | 98⅛ | 98 | 98⅛ |
| 5 Inters N Gas 6s '36 | 121⅛ | 121⅛ | 121⅛ |
| 5 do 6s w w '36 | 100⅛ | 100⅛ | 100⅛ |
| 2 Keys Tel Phil 5½s '55 | 90⅛ | 90⅛ | 90⅛ |
| 3 Laclede Gas 5½s '35 | 101 | 101 | 101 |
| 17 LehighP S 6s A 2026 | 95⅛ | 95 | 95⅛ |
| 2 L McN & L 7s '31 | 103⅛ | 103⅛ | 103⅛ |
| 5 Long Isl Lt 6s '45 | 103⅛ | 103⅛ | 103⅛ |
| 3 Manitoba L 5½s '51 | 93⅛ | 93⅛ | 93⅛ |
| 19 Montreal L&P 5s '51 | 99⅛ | 99⅛ | 99⅛ |
| 7 Morris & Co 7½s '30 | 102⅛ | 102⅛ | 102⅛ |
| 8 Nat P & L 6s 2026 | 96⅛ | 96 | 96⅛ |
| 4 NOT&Mex 5s '56 | 102⅛ | 102⅛ | 102⅛ |
| 1 Nor Stat Pw 6½s | 103⅛ | 103⅛ | 103⅛ |
| 1 Ohio Pow 5s B '52 | 97⅛ | 97⅛ | 97⅛ |
| 14 do 4½s D '56 | 89⅛ | 89⅛ | 89⅛ |
| 5 Ohio Riv Ed 5s '51 | 97⅛ | 97 | 97 |
| 1 Okla Nat Gas 6½s | 99⅛ | 99⅛ | 99⅛ |
| 16 Pan Amer Pet 6s '40 | 99⅛ | 99⅛ | 99⅛ |
| 5 Penn P&L 5s D '53 | 99⅛ | 99⅛ | 99⅛ |
| 8 Phila El 5½s '72 | 102⅛ | 102⅛ | 102⅛ |
| 1 Phila R Tran 6s '62 | 99⅛ | 99⅛ | 99⅛ |
| 17 Pub Ser N J 5½s '56 | 100⅛ | 100⅛ | 100⅛ |
| 3 Pure Oil 6½s '33 | 103⅛ | 103 | 103⅛ |
| 3 Schulte R E 6s w w | 84⅛ | 84⅛ | 84⅛ |
| 17 Servel Cor 6s '31 | 80 | 77 | 80 |
| 1 Shawsheen 7s '31 | 100⅛ | 100⅛ | 100⅛ |
| 25 SEP&L 6s w w 2025 | 96⅛ | 96⅛ | 96⅛ |
| 14 South Cal Ed 5s '51 | 98 | 97⅛ | 98 |
| 2 So Gas 6½s '35 | 102 | 102 | 102 |
| 32 S Oil N Y 6½s '33 | 104⅛ | 104⅛ | 104⅛ |
| 5 Sun Oil 5½s '39 | 99⅛ | 99⅛ | 99⅛ |
| 20 Swift Co 5s '32 | 99⅛ | 99 | 99⅛ |
| 2 Tidal Osage 7s '31 | 102⅛ | 102⅛ | 102⅛ |
| 3 Transctl Oil 7s '30 | 97 | 97 | 97 |
| 3 Ulen & Co 6½s new | 100 | 99⅛ | 100 |
| 2 United O Prod 8s '31 | 55 | 55 | 55 |
| 20 Unit Rys H 7½s '36 | 111⅛ | 111⅛ | 111⅛ |
| 2 P S Rub 6½s '28 | 102⅛ | 102⅛ | 102⅛ |
| 14 do 6½s '29 | 103 | 102⅛ | 102⅛ |
| 2 do 6½s '30 | 102⅛ | 102 | 102 |
| 1 do 6½s '31 | 102 | 102 | 102 |
| 4 do 6½s '33 | 102⅛ | 102 | 102⅛ |
| 2 do 6½s '34 | 102 | 102 | 102 |
| 3 U S Smelt 5½s '35 | 101⅛ | 101⅛ | 101⅛ |
| 9 Wabash Ry 5s B '76 | 97⅛ | 97 | 97 |
| 12 Warner B P 6½s '28 | 103⅛ | 103⅛ | 103⅛ |
| 3 Webster Mil 6½s '33 | 98 | 98 | 98 |
| 20 Western Pw 5½s '57 | 99 | 99 | 99 |
| 19 West Un Tel 5s | 101 | 100⅛ | 100⅛ |

FOREIGN.

| No. thous. | High. | Low. | Close. |
|---|---|---|---|
| 2 Baden Con M 7s '51 | 99 | 99 | 99 |
| 8 Berlin El 6½s '29 | 99⅛ | 99⅛ | 99⅛ |
| 54 Ber El E&U 6½s '56 | 95⅛ | 95⅛ | 95⅛ |
| 21 Buen Aires P 7½s '47 | 98 | 98 | 98 |
| 2 do 7s '36 | 96⅛ | 96⅛ | 96⅛ |
| 32 do 7s '52 | 95⅛ | 95⅛ | 95⅛ |
| 2 Danish Con 5½s '55 | 98⅛ | 97⅛ | 97⅛ |
| 17 Denmark Kdm 5½s | 99⅛ | 99⅛ | 99⅛ |
| 5 Finn Ind Bk 7s '44 | 99⅛ | 99⅛ | 99⅛ |
| 18 Ger Con Mun 7s | 99⅛ | 99⅛ | 99⅛ |
| 37 Gt Con E P 6½s '50 | 94⅛ | 93 | 93 |
| 13 Hamburg El 7s '35 | 101⅛ | 101⅛ | 101⅛ |
| 15 Hamburg State 6s | 95⅛ | 94⅛ | 95 |
| 31 Hung Land Con 7s | 93⅛ | 92⅛ | 93 |
| 1 Krupp 7s '29 | 99⅛ | 99⅛ | 99⅛ |
| 10 Low Aust 7½s '50 | 98⅛ | 98⅛ | 98⅛ |
| 61 Mlag Mll Mch 7s '56 | 96½ | 96¾ | 96½ |
| 43 Peru 7½s '56 | 100⅞ | 100 | 100⅞ |
| 31 Prussia F S 6½s '51 | 98⅞ | 98 | 98 |
| 11 Russ 6½s ct N C '19 | 15 | 14¾ | 14¾ |
| 10 do 5½s ctfs '21 | 14½ | 14½ | 14½ |
| 23 Sauda F Ltd 5s '55 | 98 | 97¾ | 97¾ |
| 16 Saxon P W 6½s '51 | 96⅜ | 96⅜ | 96⅜ |
| 30 Siemens & H 6½s | 98⅜ | 98 | 98 |
| 1 Solvay & Co 6s '34 | 104¼ | 104¼ | 104¼ |
| 18 Stinnes Ind 7s w w | 99¼ | 99¼ | 99¼ |
| 16 Thyssel I S W 7s '30 | 102⅝ | 102⅝ | 102⅝ |
| 12 Tietz L 7½s '46 | 107¾ | 107¾ | 107¾ |
| 4 U Stl W Bach 7s '51 | 98⅝ | 98¼ | 98¼ |
| 442 do Ger 6½s '51 | 103¾ | 102 | 102⅜ |
| 45 do 6½s w w | 95¾ | 95¼ | 95¾ |
| 105 do 6½s C | 102⅜ | 102 | 102⅜ |

## CHICAGO STOCK TRANSACTIONS

Wednesday, Dec. 29, 1926.
Day's sales ............ 38,000 Year ago ............ 57,000 Total, 1926 ........ 10,193,437 Year ago ........ 14,469,987

Recovery by several issues featured yesterday's trading in Chicago stocks. Borg & Beck, Illinois Brick, and Central and Southwest Utilities each closed ½ higher. Swift International was unchanged at 21¼. Middle West Utilities declined ⅛ and Butler Bros. was off ⅜. In small lot trading Chicago Title and Trust jumped 29½, to 600, a new high. Officials of the company said they knew of no reason for the gain. U. S. Gypsum closed 1⅛ higher. Yellow Truck was up 1⅜, and Auburn Automobile advanced 1¼. United Biscuit declined 1⅛, and losses of a point each were registered by Kraft Cheese, United Biscuit B preferred, and Deere & Co. preferred.

| Div. pd. per share. | Bid. | Ask. | Description— | Sales. | High. | Low. | Close. | Net chge. | Close Dec. 30, 1925. |
|---|---|---|---|---|---|---|---|---|---|
| .... | 9¼ | 10 | All Am Radio | 400 | 9½ | 9¼ | 9¼ | — ½ | 18½ |
| .... | 3¼ | 3½ | Am States A | 500 | 3¼ | 3¼ | 3¼ | .... | .... |
| .... | 3⅛ | 3¼ | Do B | 400 | 3¼ | 3⅛ | 3⅛ | — ⅛ | .... |
| .... | ⅛ | ⅝ | Do war | 100 | ⅛ | ⅛ | ⅛ | .... | .... |
| .... | 14⅞ | 15 | Armour Co A | 1,645 | 15 | 15 | 15 | — ⅛ | 24 |
| $7.00 | 83⅛ | 83¾ | Arm&Co pfd | 150 | 83¾ | 83⅛ | 83¼ | — ⅛ | 90⅛ |
| 7.00 | 93 | 93¾ | Arm—Del pfd | 100 | 93¾ | 93 | 93 | — ½ | 96⅜ |
| 4.00 | 69½ | 70 | Auburn Auto | 700 | 70 | 69 | 70 | + 1¼ | 49 |
| 2.00 | 37 | 37½ | Bendix Corp | 100 | 37½ | 37 | 37½ | + ½ | .... |
| 4.00 | 54⅛ | 54⅜ | Borg & Beck | 1,800 | 54⅜ | 53½ | 54⅛ | + ½ | 29⅛ |
| 2.80 | 24⅛ | 25⅛ | Brach & Sons | 600 | 24⅛ | 24 | 24⅛ | + ⅛ | .... |
| 2.50 | 23 | 23⅛ | Butler Bros | 4,600 | 23⅛ | 22⅛ | 23⅛ | — ⅜ | .... |
| 3.00 | 83⅛ | 84 | Celotex | 25 | 83⅛ | 83⅛ | 83⅛ | — ⅛ | .... |
| 7.00 | 90 | 92 | Do pfd | 10 | 90 | 90 | 90 | .... | .... |
| 7.00 | 85½ | 87½ | C Ind Pw pfd | 10 | 86½ | 86½ | 86½ | + ½ | 89½ |
| .... | 16⅛ | 17 | C Pub S—Del | 50 | 17 | 17 | 17 | .... | .... |
| 3.00 | 58⅛ | 59 | C S W Util | 1,900 | 59⅛ | 58⅛ | 58⅛ | + ½ | .... |
| 7.00 | 98⅛ | 97 | Do pr pfd | 100 | 99 | 98⅛ | 99 | .... | .... |
| 7.00 | 93 | 93½ | Do pfd | 25 | 93½ | 93½ | 93½ | — ½ | .... |
| .... | ⅛ | ⅜ | C C & C Rys | 100 | ⅛ | ⅛ | ⅛ | — ⅛ | .... |
| 7.00 | 99½ | 100 | CNS&MRR p p | 60 | 100 | 99½ | 100 | .... | .... |
| 16.00 | 600 | .... | Chi T & Tr | 128 | 600 | 582 | 600 | +29½ | .... |
| 8.00 | 138½ | 139 | Com'w'th Ed | 75 | 139 | 138½ | 139 | .... | 139 |
| .... | 7 | .... | Consumers Co | 150 | 7⅛ | 7⅛ | 7⅛ | .... | 5⅛ |
| 7.00 | 75 | 75½ | Consumers p | 50 | 75½ | 75½ | 75½ | + 2½ | 82½ |
| .80 | 12⅛ | 13 | Cont Motors | 400 | 12⅛ | 12⅛ | 12⅛ | — ⅛ | 59 |
| 1.50 | 51 | .... | †Crane Co | 11 | 51⅛ | 51⅛ | 51⅛ | + ⅛ | .... |
| 1.50 | 97½ | 98 | Crown WPP | 20 | 97½ | 97½ | 97½ | + ½ | .... |
| 7.00 | 105½ | 106½ | Deere&Co pfd | 100 | 106 | 106 | 106 | — 1 | .... |
| .... | 13 | 14 | ‡Elec Househ | 1,350 | 13 | 12⅛ | 13 | + ⅛ | .... |
| .... | 11⅛ | 11⅜ | Elec Res Labs | 150 | 11⅛ | 11 | 11⅛ | — ⅛ | 31⅛ |
| 3.00 | 28⅛ | 29⅛ | Evans Co A | 100 | 29 | 29 | 29 | — ⅛ | .... |
| 3.00 | 25 | 25⅛ | Do B | 450 | 25⅛ | 25⅛ | 25⅛ | — ⅛ | .... |
| 2.40 | 27 | 27⅛ | Fair Store | 100 | 27⅛ | 27 | 27 | — ⅛ | 34⅛ |
| 7.00 | 104⅛ | 105 | Do pfd | 10 | 104⅛ | 104⅛ | 104⅛ | — ⅛ | .... |
| 1.00 | 12 | 12½ | Foote Bros | 50 | 12 | 12 | 12 | — ⅛ | 15 |
| 8.00 | 151 | 151½ | †G Lakes Dr | 2,100 | 151 | 150 | 151 | — ⅛ | 153 |
| 1.40 | 21⅛ | 22 | Hupp Motor | 400 | 22 | 22 | 22 | .... | 26⅛ |
| 2.50 | 28⅛ | 29 | Jaeger Mch | 40 | 29 | 29 | 29 | .... | .... |
| 2.40 | 52 | 52½ | †Ill Brick Co | 2,600 | 52½ | 51⅛ | 52½ | + ½ | 37½ |
| 6.00 | 92 | 92½ | Ill N Util pfd | 10 | 92½ | 92½ | 92½ | + 1 | 90½ |
| 1.30 | 15 | .... | Kellogg Swtch | 85 | 15½ | 15½ | 15½ | — ½ | 35 |
| 3.50 | 51 | 51½ | Ken Util Jr p | 30 | 51 | 51 | 51 | .... | .... |
| 1.50 | 57½ | 59 | Kraft Cheese | 450 | 58 | 57½ | 58 | — 1 | 90 |
| 7.00 | 90 | 92 | Keyst W&S p | 80 | 91 | 91 | 91 | + 1 | .... |
| .60 | 8½ | 9 | La Salle Ext | 110 | 8½ | 8½ | 8½ | + ⅛ | 14½ |
| .... | 10⅛ | 10½ | Libby-McN | 500 | 10½ | 10⅛ | 10½ | + ⅛ | 8½ |
| 3.00 | 38 | 38½ | McC R&Mfg A | 10 | 38 | 38 | 38 | .... | .... |
| 6.00 | 111 | 111⅛ | Mid W-Util | 1,060 | 111⅛ | 111 | 111 | — ⅛ | 114⅛ |
| 7.00 | 107 | 107¼ | Do pfd | 95 | 107¼ | 107¼ | 107¼ | + ⅛ | 98⅛ |
| 8.00 | 117¼ | 117½ | Do pr pfd | 65 | 117½ | 117¼ | 117½ | — ⅛ | .... |
| 4.00 | 43½ | 44 | †Midl Stl Pr | 100 | 44 | 44 | 44 | .... | .... |
| 4.00 | 98 | 98½ | Midl Util pr p | 100 | 98 | 98 | 98 | .... | 99 |
| 7.00 | 114½ | 115 | M Ward cl A | 100 | 115 | 115 | 115 | .... | .... |
| 5.00 | 60 | 61 | Morgan Litho | 100 | 60½ | 60½ | 60½ | + ½ | 58 |
| 1.80 | 23 | 23¾ | N El Pow A | 125 | 23¾ | 23¾ | 23¾ | — ¼ | 34¼ |
| .... | .... | 2½ | Nat Leather | 300 | 2½ | 2½ | 2½ | .... | 6½ |
| 2.50 | 31 | 31½ | Nat Standard | 70 | 31 | 31 | 31 | — ¼ | .... |
| 2.50 | 29 | 29¾ | No Am Car | 135 | 29¾ | 29 | 29 | .... | 26¾ |
| 7.00 | 98 | .... | N W Util pr p | 25 | 98¼ | 98¼ | 98¼ | .... | 93¼ |
| 7.00 | 94¼ | .... | Do pfd | 10 | 94¼ | 94¼ | 94¼ | .... | .... |
| .... | 13¼ | 14¼ | Omnibus | 300 | 13¼ | 13¼ | 13¼ | + ¼ | 15 |
| 1.50 | 15½ | 15¾ | Oil-o-Matic | 250 | 15½ | 15½ | 15½ | .... | 16¾ |
| 1.50 | 19 | 19¾ | Penn Gas&El | 80 | 19 | 19 | 19 | .... | .... |
| 1.75 | 20 | 20¼ | Pick B pfd A | 100 | 20¼ | 20¼ | 20¼ | + ¼ | .... |
| 7.00 | 113 | 113¾ | P Serv 7% p | 40 | 113¾ | 113¾ | 113¾ | + ¼ | 111 |
| 4.00 | 184 | 186¾ | Quaker Oats | 25 | 186¾ | 186¾ | 186¾ | — 3½ | 132 |
| 2.00 | 26 | 26¾ | S Cal Pw A | 450 | 26¾ | 26 | 26¾ | .... | .... |
| 6.00 | 64¾ | 65 | Stewart Warn | 810 | 64¾ | 64 | 64¾ | + ½ | 89½ |
| 8.00 | 115¾ | 115¾ | Swift & Co | 75 | 115¾ | 115¾ | 115¾ | + ¼ | 113¾ |
| 1.20 | 21¼ | 21¾ | Swift Intl | 2,000 | 21¾ | 21 | 21¾ | .... | 20¾ |
| 6.00 | 96¾ | 97¼ | U Carb & C | 400 | 97¼ | 96¾ | 97 | .... | 78 |
| 4.00 | 36¾ | 38 | United Bis A | 400 | 38¾ | 36 | 38 | — 1¼ | 55¼ |
| .... | 17¾ | 19 | U Paper Brd | 1,900 | 17¾ | 17¾ | 17¾ | + ¼ | 32¼ |
| .48 | 13¾ | 14¾ | U Lt&Pw A | 40 | 13¾ | 13¾ | 13¾ | — ¾ | .... |
| 4.00 | 50 | 51 | Do pfd B | 20 | 50 | 50 | 50 | — 1 | .... |
| 1.00 | 139 | .... | ‡U S Gypsum | 450 | 140¾ | 140 | 140 | + 1¾ | 154 |
| .... | 27 | 29 | Vesta Battery | 250 | 28 | 27¾ | 27¾ | — ¼ | 15 |
| .... | 7¾ | 8¼ | Wahl | 50 | 8 | 8 | 8 | + ¼ | 9½ |
| .... | 6 | 6¾ | Wolff Mfg | 200 | 6 | 6 | 6 | — ¾ | 8¾ |
| 3.00 | 51¾ | 51¾ | †Wrigley | 150 | 51¾ | 51¾ | 51¾ | — ¼ | 54¾ |
| 2.60 | 27¼ | 27¾ | Yates Mch | 100 | 27¾ | 27¾ | 27¾ | .... | 30¾ |
| .75 | 30½ | 30¾ | Yel Tr&C Co | 700 | 30¾ | 29¾ | 30¾ | + 1¼ | 29¾ |
| 4.00 | 43¾ | 44 | Yellow Taxi | 170 | 44¾ | 44¾ | 44¾ | — ¾ | 48¾ |

*Ex. div. †Pays extra div. ‡Pays stock div. ‖Pays div. in stock.

BONDS.

| Int. paid. | Bid. | Ask. | Issue— | Sales. | High. | Low. | Close. | Net chge. | Close Dec. 30, 1925. |
|---|---|---|---|---|---|---|---|---|---|
| $6.00 | 97½ | 98 | CWPS deb 6s | 35,000 | 97¾ | 97½ | 97½ | .... | .... |
| 5.00 | 52 | 52¼ | CC&CRy 5s'27 | 9,000 | 52¼ | 52¼ | 52¼ | .... | 50½ |
| 5.00 | 76½ | 77 | CCR 1st 5s'27 | 20,000 | 77¼ | 77 | 77 | + 1 | 77½ |
| 5.00 | 31 | 34 | CB SrB 5s'27 | 1,000 | 32 | 32 | 32 | .... | 36½ |
| 6.50 | 97 | 97¼ | HGulf 6½s'31 | 1,000 | 97 | 97 | 97 | .... | .... |

## CORPORATION EARNINGS

PUBLIC SERVICE CORPORATION OF NEW JERSEY.

| For November— | 1926. | 1925. |
|---|---|---|
| Gross | $ 9,606,854 | $ 8,550,362 |
| Net after taxes and depreciation | 2,932,562 | 2,565,541 |
| Surp. after charges | 1,388,490 | 1,231,999 |
| Twelve months— | | |
| Gross | 105,488,844 | 93,895,089 |
| Net after taxes and depreciation | 29,425,570 | 24,976,772 |
| Surp. after charges | 13,261,717 | 9,672,307 |

TELEPHONE COMPANIES.

Earnings of seventy telephone companies as reported to the interstate commerce commission were as follows:

| October— | 1926. | 1925. |
|---|---|---|
| Gross | $ 75,766,812 | $ 70,132,342 |
| Operating income | 19,133,596 | 17,832,413 |
| Ten months— | | |
| Gross | 734,321,508 | 662,646,138 |
| Operating income | 173,218,211 | 153,687,012 |

BRITISH-AMERICAN TOBACCO.

For the year ended Sept. 30 net profit was £6,195,817, after charges and income taxes, compared with £5,145,237 in the previous year.

STEEL MARKET.

NEW YORK, Dec. 29.—(AP)—STEEL—Prices unchanged.

CUMBERLAND TELEPHONE & TELEGRAPH COMPANY BONDS

Interest on First and General Mortgage Five Per Cent. Gold Bonds of the Cumberland Telephone & Telegraph Company, due 1937, will be paid by the Southern Bell Telephone and Telegraph Company on or after January 1, 1927, upon presentation of Coupon No. 39 to the American Exchange Irving Trust Company, No. 60 Broadway, New York, N. Y.

GEORGE J. YUNDT, Treasurer,
Southern Bell Telephone and Telegraph Company.

## INVESTORS' GUIDE

*Inquiries must bear the signature and address of writer. Answers of public interest will be published, those not of general interest will be mailed if stamped, self-addressed envelope is inclosed. Address letters to Investors' Guide.*

*Thursday, December 30, 1926.*

[Copyright: 1926: By The Chicago Tribune.]

*North American Car.*

K. P. O.—North American Car company's business consists primarily of the ownership, operation and leasing of standard steel tank cars and refrigerator cars.

At present the company and subsidiaries own and operate over 2,600 tank cars and 1,050 refrigerator cars and 200 live poultry cars.

The company is issuing $1,000,000 ten year 6 per cent convertible notes, due 1936.

It has outstanding also about $2,000,000 equipment trust notes.

Net assets, after deduction of all liabilities except the present issue of notes, are given in the company's balance sheet as $3,611,467, or $3,611 for each $1,000 note.

The business is reported to have earned a profit in each year since inception in 1908.

For the fiscal year ending Feb. 1, 1927 [partly estimated] net profits after all prior charges, including interest on the equipment trust notes, available for interest on these notes [before depreciation, taxes and amortization] are given as $422,382, or over 7 times annual interest charges on these notes.

For 1926, the balance of net income after all charges, including depreciation and interest on the equipment trust notes, was $211,916, or over 3½ times annual interest charges on the present note issue.

These notes are a suitable investment for a business man's spare funds.

Their convertibility into common stock gives them an attractive speculative feature.

Pacific Gas and Electric Company

Dividend Notice
Common Stock Dividend No. 44

A regular quarterly dividend of $2.00 per share upon the Common Capital Stock of this Company will be paid by check on January 15 1927, to shareholders of record at close of business on December 31, 1926. The Transfer Books will not be closed.

A. F. HOCKENBEAMER
Vice President and Treasurer.
San Francisco, California

Factory Representation

An efficiently organized sales corporation with offices in Chicago, Detroit and Cleveland, offers personal attention of experts in any or all of the territory it covers. If prospective sales volume is attractive, exclusive attention can be given one factory. Address:

D. U. CORPORATION
1533 B. of L. E. Bank Bldg., Cleveland, O.

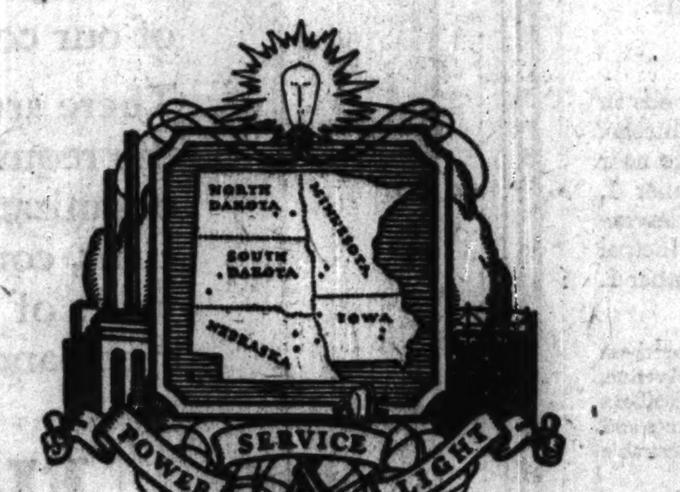


Central West Public Service Co.

First Lien Collateral 5½s due 1956

This company is a consolidation of public utilities previously owned, together with new properties and with those of the Platte Valley Power & Light Co. The combined properties serve 129 cities and towns in Iowa, Nebraska, Minnesota, South Dakota and North Dakota, with a population of approximately 150,000. The depreciated value of the property represented by the collateral securing these $4,000,000 of bonds is reported as $8,307,033. Consolidated earnings applicable to interest on this issue are at the rate of 2.46 times such requirements. The Central West Public Service Company is owned and controlled by the McGraw Electric Company.

Price to yield about 5.55%

PORTER FOX & CO.
INCORPORATED
INVESTMENT SECURITIES
208 SOUTH LA SALLE STREET
TELEPHONE CENTRAL 5569
CHICAGO

*We Offer Subject to Prior Sale*

# Prime Investments for Bankers and All Conservative Buyers

*to Yield 6.15 to 6.60%*

THE BONDS here listed comprise a number of our choicest first mortgage bond offerings of recent years. They represent a wide diversification of type of property and location and their security includes business blocks, apartment buildings, office buildings and theaters.

FOR JANUARY INVESTMENT

| *Name of Issue and Location* | *Key to Denominations (See Below)* | *Amount* | *Maturity* | *Price* | *Yield* |
|---|---|---|---|---|---|
| Ascher's New Terminal Theater 1st 6½s | D | $ 3,000 | 7-15-32 | 100.46 | 6.40 |
| Ascher's Sheridan Theater 1st 6½s, *4038-48 Sheridan Road.* | CD | 10,000 | 8-1-28 | 100.80 | 6.15 |
| | CD | 8,000 | 2-1-30 | 100.70 | 6.30 |
| | CD | 16,500 | 2-1-31 | 100.64 | 6.35 |
| | CD | 15,000 | 8-1-31 | 100.69 | 6.35 |
| | CD | 13,000 | 2-1-32 | 100.49 | 6.40 |
| Bennett Court 1st 7s, *7203-7213 Bennett Ave.* | AC | 2,500 | 9-15-32 | 101.82 | 6.60 |
| Clyde Court Apts. 1st 6½s, *7036-44 Clyde Ave.* | AD | 6,200 | 2-20-32 | 100.42 | 6.40 |
| Eastwood Block 1st 7s, *N. E. Cor. Kedzie & Eastwood* | AC | 6,300 | 10-15-32 | 101.96 | 6.60 |
| Glengyle Beach 1st 7s, *905-911 Glengyle Place.* | ACD | 4,900 | 9-1-32 | 101.82 | 6.60 |
| Kimbark Hall 1st 7s, *5126-5130 Kimbark Ave.* | ABC | 5,600 | 6-1-32 | 101.82 | 6.60 |
| Park-Murray Building 1st 6½s, *9-15 Park Place and 8-12 Murray St., New York City.* | CD | 11,500 | 2-15-31 | 100.75 | 6.30 |
| | CD | 14,000 | 2-15-33 | 100.55 | 6.40 |
| | CD | 21,500 | 2-15-36 | 100.00 | 6.50 |
| | ACD | 11,500 | 2-15-39 | 100.00 | 6.50 |
| | ACD | 10,500 | 2-15-40 | 100.00 | 6.50 |
| | ACD | 100,000 | 8-15-41 | 99.55 | 6.55 |
| Seward Arms Apts. 1st 7s, *706-712 Seward St., Evanston.* | D | 5,000 | 2-15-33 | 101.96 | 6.60 |
| Seward Manor Apts. 1st 7s, *707-713 Seward St., Evanston.* | D | 4,000 | 2-15-33 | 101.96 | 6.60 |
| Sherman Manor Apts. 1st 7s, *S. E. Cor. Sherman & Reba.* | AC | 1,200 | 11-15-31 | 102.11 | 6.50 |
| 25 East Delaware Bldg. 1st 6½s, *25 E. Delaware Place.* | D | 3,000 | 6-15-32 | 100.50 | 6.40 |
| | CD | 1,500 | 12-15-32 | 100.55 | 6.40 |
| | D | 1,000 | 12-15-37 | 100.00 | 6.50 |
| | ACD | 100,000 | 6-15-38 | 99.60 | 6.55 |

SHORT TERM BONDS FOR TEMPORARY INVESTMENT

Your attention is called to this list of short term bonds, which represents an opportunity to the banker or other investor who for any reason requires short term paper of a high degree of safety.

| | | | | | |
|---|---|---|---|---|---|
| Andridge Apartm'ts 1st 6½s, *Ridge Blvd. & Church St., Evanston.* | ABC | $ 3,100 | 2-15-30 | 100.67 | 6.25 |
| Ashland Blvd. Apts. 1st 6½s, *4840 N. Ashland Blvd.* | AC | 1,900 | 1-25-29 | 100.46 | 6.25 |
| Boulevard Apartments 1st 7s, *220-224 E. Garfield Blvd.* | CD | 5,500 | 12-15-28 | 101.11 | 6.40 |
| Cummings Apartm'ts 1st 7s, *Grand Blvd. & Wash. Pk.* | E | 15,150 | 9-15-28 | 100.85 | 6.40 |
| Drexel Warehouse 1st 7s, *6146-50 Cottage Grove Ave.* | C | 1,500 | 8-15-28 | 100.85 | 6.40 |
| Ellis-Eleanor Apts. 1st 7s, *4323-4329 Ellis Ave.* | ACD | 3,700 | 11-1-30 | 101.74 | 6.50 |
| Hollyway Apartm'ts 1st 6½s, *Ridge, Hollywood & Wayne Aves.* | AC | 2,600 | 11-15-29 | 100.67 | 6.25 |
| Kenwood Block 1st 7s, *S. W. Cor. 47th & Woodlawn* | CD | 4,500 | 2-1-28 | 100.57 | 6.40 |
| Kenmore Arms Apts. 1st 7s, *5111-5117 Kenmore Ave.* | BC | 3,000 | 4-1-28 | 100.85 | 6.40 |
| Parkdale Apartments 1st 7s, *6109-6119 Indiana Ave.* | AC | 4,400 | 1-7-29 | 100.92 | 6.50 |
| Radio Block 1st 7s, *N. W. Cor. Kedzie & Sunnyside.* | E | 14,950 | 5-1-28 | 100.85 | 6.40 |
| Sharon Apartments 1st 6½s, *7919-7929 Drexel Ave.* | D | 2,000 | 12-1-29 | 100.80 | 6.25 |
| Wash'gton Blvd. Apts. 1st 7s, *N. E. Cor. Wash. & Lamon* | BC | 8,500 | 4-15-28 | 100.85 | 6.40 |

Denominations: A—$100; B—$250; C—$500; D—$1,000; E—All.

H.O. STONE & CO.
ORIGINATED 1835
INVESTMENT BONDS AND MORTGAGES
6 N CLARK ST. CHICAGO · 150 BROADWAY, NEW YORK

*Reservations accepted for settlement prior to January 15. Call at our office, phone Franklin 5600, or telegraph at our expense. Or you may cut out this advertisement, check the items that interest you, and circulars of each issue you mark will be sent to you. Simply write your name and address below.*

NAME..........................................................

ADDRESS........................................................T-12-30

**Real Estate LOANS 5½%**

Having almost unlimited funds of large insurance companies to invest, we are making loans on exceptionally well located apartments and business property at 5½%. Also in market for good mortgages at 6%. Lowest commission rates. Cash promptly paid.

*Call at our office or phone Franklin 5600*

**H. O. STONE & CO.**
H. O. Stone Bldg., Clark & Madison Sts., Chicago

Outstanding Buys In

**Bonds**

| | | Price |
|---|---|---|
| Belgium Govt. | 6% | 91¾ |
| Barnsdall Oil Corp. | 6% | 99½ |
| Dodge Brothers | 6% | 95¾ |
| German Cons. Mun. | 7% | 99½ |
| Republic of Chile | 6% | 93¼ |
| Sinclair Cons. Oil | 6½% | 93 |
| United Lt. Power Co. | 6% | 94 |

**MID-CITY**
TRUST AND SAVINGS BANK
*Madison & Halsted*
Phone Haymarket 7800

BY LIMITING membership to car owners of known responsibility, this company is able to provide exceptional insurance protection and service at a substantial saving.

"World's Greatest Automobile Mutual"

**LUMBERMENS MUTUAL CASUALTY COMPANY**
JAMES S. KEMPER, PRESIDENT
PANTHEON BUILDING, CHICAGO, U. S. A.
Automobile, Compensation, Liability, Plate Glass
Associate Mutual Fire Insurance Companies

**A Good Bond To Yield 5.55%**

Central West Public Service Co.
1st Lien Coll. 30 yr. 5½s, due 1956

Company will serve through subsidiaries 129 communities in Iowa, Nebraska, Minnesota and the Dakotas. This bond issue represents but 45% of the value of the properties securing it. Earnings 2.46 times interest charges on these bonds.

Price 99 and Accrued Interest, to Yield About 5.55%

**Troy & Co.**
111 West Monroe Street

**6½% Conservative First Mortgage Gold Bonds**

Secured by high-grade, well-located, income-earning properties of the better class.

*Ask for Circular No. 522-J*

**WOLLENBERGER & CO.**
Investment Bankers
105 So. La Salle Street
CHICAGO

*41 Years of Investment Banking*

**Memo for 1927**

Your Investment Program for 1927 should be based on the

Principle of Diversification

We recommend our High Grade Individual First Mortgages, and Public Utility, Railroad, Industrial, and Municipal Bonds.

*Consultation without charge to you.*

**TOOMBS & DAILY COMPANY**
MORTGAGES AND BONDS
208 SOUTH LA SALLE STREET
TELEPHONE STATE 0333
CHICAGO

# 1926 GREATEST YEAR IN ANNALS OF STEEL TRADE

BY O. A. MATHER.

The American steel industry is closing the greatest year in its history. Production this year is expected to exceed 47,000,000 tons, exceeding the previous high record of last year by nearly 3,000,000 tons. Pig iron output also will come close to record breaking proportions, the estimate of 39,250,000 tons being only slightly below the record of 40,035,000 tons set in 1923.

"The iron and steel industry is swinging into 1927 in the solid confidence that consumption will shortly attain the high average of the last year and that buying on a comparable scale cannot long be deferred," the Iron Trade says. "Variations in production and shipments in the last few weeks and the relatively light commitments of mill capacity are appraised as year-end phases and have not dimmed the general outlook.

**Orders Exceed Production.**

"New orders and specifications for iron and steel are measurably higher than production and shipments in the last few days. Some independent producers have been pressed to maintain 65 to 70 per cent operations, but the feeling is general that the low point has been passed and as January opens improvement will develop. The United States corporation subsidiaries are operating between 75 and 80 per cent."

"As 1926 ends, the steel industry is less active than in the final week of 1925, so far as new business is concerned," the Iron Age says. "Production also is less, indications being that the December total of steel ingots will be not far from 3,400,000 tons, against 3,970,000 tons in December last year. Last year the production curve was moving upward, while the present trend is downward."

**Drop in Wholesale Trade.**

Sales of wholesale firms reporting to the federal reserve system declined in November in all leading lines and in all sections of the country from the levels of the preceding two months. Compared with a year ago, however, aggregate sales of reporting firms in November were in about the same volume.

Merchandise inventories carried by the reporting wholesale firms were reduced further in November, and at the end of the month were smaller than at any time since 1923. Stocks of dry goods averaged about 16 per cent smaller than last year and those of groceries about 7 per cent smaller.

**Good News for Stock Owners.**

Benefits to stockholders were announced by several corporations yesterday. The Consolidated Paper company stockholders at their annual meeting on Jan. 18 will vote on increasing the common stock from $7,500,000 to $10,000,000, to permit declaration of a 50 per cent stock dividend. The American Ice company declared an extra dividend of $2 and Horn & Hardart declared 12½ cents extra.

The Pacific Telephone and Telegraph company has called a meeting of stockholders for Feb. 24, to vote on an increase in the common stock from $53,000,000 to $103,000,000, preliminary to the issuance of rights to preferred and common holders. President Pillsbury indicates about $25,000,000 will probably be issued. Stockholders of Vivaudou, Inc., approved an increase in the authorized preferred stock from $2,500,000 to $3,000,000.

More than $22,000,000 in dividends will be paid in 1927 to industrial policyholders of the Metropolitan Life Insurance company, exceeding the amount paid in 1926 by $5,500,000.

# PRODUCE MARKETS

Eastern butter markets generally were ½@1c higher, with a good demand and light offerings. Local market showed a firm undertone. New York reported the arrival of 500 boxes of New Zealand with the finest selling at 52½c. Cheese dull but prices unchanged.

Fresh eggs advanced ½c. Receipts, 3,508 cases. Live hens advanced 1½c, and spring chickens 2c. Receipts, 4 cars and 1,395 coops.

Potatoes in active demand and northern stock sold to better advantage. Receipts, 41 cars and 156 cars are on team track.

Sales of butter for future delivery on the Chicago mercantile exchange aggregated 131 cars and eggs 79 cars. Prices follow:

**BUTTER.**

| Storage standards— | High. | Low. | Close. | Prev. close. |
|---|---|---|---|---|
| December | 46⅝ | 46 | 46⅝ | 45½ |
| January | 47 | 46½ | 46½ | 46½ |
| February | 47 | 46¾ | 47 | 46½ |
| Fresh firsts— | | | | |
| January | 42½ | 42½ | 42½ | 42½ |
| February | 32 | 32 | 32 | 32 |
| Refrigerator standards— | | | | |
| December | 35½ | 35 | 35½ | 34¾ |

**WHOLESALE CREAMERY BUTTER PRICES.**

| | Chicago— Whole milk. | Centralized. | New York. | Boston. | Philadelphia. |
|---|---|---|---|---|---|
| 93 score | .... | .... | 55½ | .... | 56½ |
| 92 score | 51½ | .... | 54½ | 53½ | 55½ |
| 91 score | 49½ | .... | 54 | 52 | 55 |
| 90 score | 48½ | 49½ | 52 | 50 | 52½ |
| 89 score | 46 | 47½ | 50½ | 48 | 47½ |
| 88 score | 44½ | 45½ | 46½ | 46 | 45 |
| 87 score | 42½ | .... | 45 | 45 | 44 |
| 86 score | 39½ | .... | 43½ | 44 | 43 |

**BUTTER PRICES TO CHICAGO RETAILERS.**

| Score— | Tubs. | Prints. | Cartons. |
|---|---|---|---|
| Best [92-93] | 53½-54½ | 55 -56 | 55½-56½ |
| Good [89-91] | 50½-51½ | 52 -53 | 52½-53½ |

**WHOLESALE CHEESE PRICES.**

| | Chicago. | *Wisconsin. | New York. | Philadelphia. |
|---|---|---|---|---|
| Flats | .... | .... | .... | 26 -26½ |
| Twins | 24½-25 | 24½ | .... | .... |
| S. Dais. | 25½-25½ | 25½ | 26¼-26½ | 26½ |
| D. Dais. | 25 -25½ | .... | .... | .... |
| Lghns. | 26½-26¾ | 26 | .... | 27½-27½ |
| Sq. pts. | .... | 26½ | .... | .... |

*Previous day.

**FRESH EGGS.**

| | | | |
|---|---|---|---|
| Fresh firsts | 42@44½c | Checks | 27@29c |
| Misc. firsts | 42c | Dirties | 29@31c |
| Ord. firsts | 39@41c | | |

Extra city candled, to retail trade, 7@8c over fresh firsts.

**POULTRY—WHOLESALE.**

| Live— | | Dressed— | |
|---|---|---|---|
| Turkeys | 38c | Turkeys | 40c |
| Hens, heavy | 27c | Hens, heavy | 24@28c |
| Springs | 27c | Springs | 24@28c |
| Old roosters | 20c | Old roosters | 19@20c |
| Ducks | 28@32c | Ducks | 31@35c |
| Geese | 23@27c | Geese | 24@28c |

**GREEN FRUITS.**

| | |
|---|---|
| Apples, brls | $3.00@7.00 |
| Cranberries, box | 3.75@4.75 |
| Grapefruit, crates | 2.50@5.50 |
| Lemons, box | 4.50@5.25 |
| Oranges, box | 4.00@6.50 |
| Pineapples, crate | 4.50@5.50 |

**POTATOES.**

| | |
|---|---|
| Wisconsin, 100 lbs. | $2.25@2.60 |
| Western | 2.85@3.00 |
| Sweet, hamper | .75@2.75 |

**DRESSED BEEF.**

| | Yearlings. | No. 1. | No. 2. | No. 3. |
|---|---|---|---|---|
| Ribs | 26 | 21 | 20 | 12 |
| Loins | 33 | 29 | 26 | 12 |
| Rounds | 19 | 14 | 13½ | 10 |
| Chucks | 16 | 13 | 12½ | 9 |
| Plates | 9½ | 10½ | 10 | 6½ |

**VEAL CARCASSES.**

| | | | |
|---|---|---|---|
| 50@60 lbs. | 11 | 90@130 lbs. | 14@16c |
| 70@80 lbs. | 12@13c | Heavy coarse | 10c |

**SUGAR MARKETS.**

NEW YORK, Dec. 29.—(AP)—SUGAR—Raw market was unchanged, with sales of Cuban and Porto Rican at 5.08c. Raw futures were 1@2 points net higher. Refined prices were unchanged at 6.10@6.40c for fine granulated. Prices follow:

| | Sales. Tons. | High. | Low. | Close. | Prev. close. |
|---|---|---|---|---|---|
| Jan | 500 | 3.16 | 3.16 | 3.16 | 3.15 |
| March | 600 | 3.25 | 3.23 | 3.25 | 3.24 |
| May | 800 | 3.31 | 3.31 | 3.31 | 3.30 |
| July | 1,600 | 3.39 | 3.38 | 3.39 | 3.37 |
| Sept | 1,500 | 3.43 | 3.42 | 3.43 | 3.42 |
| Dec | 650 | 3.37 | 3.36 | 3.37 | 3.36 |

# NEW YORK STOCK TRANSACTIONS

Wednesday, Dec. 29, 1926.

Total sales, shares...1,660,900 Year ago...2,016,300 Total, 1926...445,338,700 Previous year...450,138,900

| Div. pd. per share. | Bid. | Asked. | Description— | Sales. | High. | Low. | Close. | Net chge. | Close Dec. 30, 1925. |
|---|---|---|---|---|---|---|---|---|---|
| .... | 67½ | 71 | Abr & Straus | 500 | 70 | 69½ | 70 | .... | .... |
| $6.00 | 125 | 137 | Adams Exp. | 300 | 126 | 125 | 126 | .... | 108 |
| .... | 9 | 9½ | Adv Rumely | 400 | 9½ | 9 | 9 | — ¼ | .... |
| .... | 31¼ | 32½ | Do pfd | 600 | 31¾ | 31¼ | 31¼ | + ¼ | 57½ |
| .30 | 4½ | 5 | †Ahum Lead | 1,500 | 5 | 4½ | 5 | + ½ | 9½ |
| 5.00 | 140¼ | 141 | Air Reduct | 600 | 140 | 139½ | 140 | + ½ | 110¾ |
| .... | 9¾ | 9¾ | Ajax Rubber | 2,300 | 9¾ | 9½ | 9¾ | + ¼ | 10¾ |
| .... | 1¼ | 1⅜ | Alaska Jun. | 200 | 1½ | 1½ | 1½ | .... | .... |
| 7.00 | 143 | 145 | All-Am Cables | 300 | 143 | 143 | 143 | — 3 | 131 |
| 6.00 | 136⅜ | 136½ | Allied Chem. | 41,200 | 136½ | 133¾ | 136⅜ | + 1⅛ | 112¾ |
| 7.00 | 120½ | 121 | Do pfd | 100 | 120½ | 120½ | 120½ | .... | .... |
| 6.00 | 89¼ | 90 | Allis-C Mfg. | 600 | 89¾ | 89 | 89 | .... | 91¾ |
| 7.00 | 110½ | 112½ | Do pfd | 200 | 110 | 110 | 110 | .... | 109 |
| .... | 16⅛ | 16⅜ | Amal Leather | 400 | 16⅜ | 16⅛ | 16⅛ | — ⅛ | .... |
| 2.00 | 31⅜ | 31½ | Amerada | 500 | 31½ | 31⅜ | 31⅜ | — ¼ | .... |
| .... | 13⅛ | 13⅜ | Am Agr Chem | 1,100 | 13⅜ | 13⅛ | 13⅛ | + ¼ | 28⅛ |
| .... | 46 | 47 | Do pfd | 1,300 | 46⅛ | 45¾ | 46⅞ | — ⅜ | 70⅜ |
| 3.00 | 56¼ | 57 | Am B Nte pfd | 200 | 56½ | 56⅜ | 56⅜ | .... | .... |
| .... | 23 | 24 | Am Beet Sug. | 300 | 23 | 23 | 23 | — ¼ | 32 |
| .... | 16⅝ | 16⅞ | Am Bosch | 1,800 | 17 | 16¼ | 16⅝ | + ⅛ | 30⅜ |
| 6.00 | 137 | 139 | Am Brk Shoe | 100 | 138 | 138 | 138 | — 1 | 151 |
| 2.00 | 37⅞ | 38 | Am B B Elec. | 1,500 | 37⅞ | 37½ | 37⅞ | + ⅛ | 49 |
| 2.00 | 49⅝ | 49⅞ | Am Can | 33,600 | 50 | 48⅝ | 49⅝ | — ¼ | 48⅛ |
| 6.00 | 101 | 101¼ | Am Car & F. | 300 | 101 | 101 | 101 | .... | 109 |
| 3.00 | 36½ | 37 | Am Chicle | 300 | 36½ | 36 | 36 | — ½ | 47 |
| 3.00 | 35½ | 35⅞ | Do ctfs | 100 | 35⅛ | 35½ | 35⅛ | — ⅜ | 46⅝ |
| .... | 9⅝ | 9⅞ | Am Drug | 300 | 9⅝ | 9⅝ | 9⅝ | .... | 4⅛ |
| 6.00 | 129 | 131 | Am Express | 100 | 130 | 130 | 130 | .... | 135 |
| .... | 20⅛ | 20⅜ | Am Fra Pow. | 5,600 | 20⅜ | 19 | 20⅜ | + 1⅛ | 40⅜ |
| 7.00 | 88½ | 88⅞ | Do pfd | 300 | 88½ | 88½ | 88⅛ | + ⅛ | 93 |
| .... | 51 | 52 | Am H & L pfd | 500 | 51½ | 51 | 51½ | + 1⅛ | 60⅜ |
| 2.40 | 29½ | 29⅝ | Am Home Prd | 600 | 29⅝ | 29½ | 29⅝ | + ⅛ | .... |
| 8.00 | 125 | 126 | Am Ice Secta. | 2,000 | 125¼ | 124 | 125 | — 3 | 132¼ |
| .... | 38⅛ | 39 | Am Int Corp. | 1,200 | 38⅝ | 38⅛ | 38⅛ | + ⅛ | 42⅜ |
| 1.00 | 9⅝ | 10 | Am La France | 5,000 | 10⅛ | 9⅝ | 10 | — ⅛ | 15⅛ |
| 7.00 | 90 | 97 | Do pfd | 100 | 94⅛ | 94⅛ | 94⅛ | .... | .... |
| .... | 30 | 30⅛ | Am Linsd Oil. | 300 | 30⅜ | 29⅝ | 30⅛ | + ⅜ | 52⅛ |
| 7.00 | 71 | 74⅛ | Do pfd | 200 | 71⅛ | 71⅛ | 71⅛ | .... | 86⅜ |
| 8.00 | 109 | 109⅛ | Am Loco | 2,000 | 109⅛ | 107⅝ | 109⅛ | + 1⅜ | 117⅛ |
| .... | 73 | 73⅛ | Am Mch & F | 600 | 73 | 72⅞ | 73 | + ⅛ | .... |
| 4.00 | 42⅜ | 43 | Am Metals | 500 | 43 | 42⅜ | 43 | .... | 53⅜ |
| 7.00 | 104 | 105 | Am Piano pfd | 100 | 104⅛ | 104⅛ | 104⅛ | .... | .... |
| 1.00 | 60⅛ | 61 | Am Pow & Lt | 2,400 | 60⅜ | 60⅛ | 60⅛ | .... | .... |
| 5.00 | 112 | 113 | Am Radiator | 300 | 112½ | 112 | 112½ | + ½ | 115 |
| 6.00 | 88 | 89½ | Am Ry Exp. | 100 | 88¾ | 88¾ | 88¾ | + ¾ | .... |
| 3.00 | 56 | 56¾ | ††Am S Razor | 400 | 56¾ | 56 | 56¾ | — ¼ | 55¾ |
| .... | 5¾ | 5½ | Am Ship & C | 3,300 | 5½ | 5¾ | 5¾ | — ¼ | 5½ |
| 8.00 | 145¼ | 145½ | Am Smltg. | 27,000 | 145¾ | 142½ | 145¾ | .... | 141¾ |
| 7.00 | 120 | 121 | Do pfd | 200 | 120½ | 120½ | 120½ | .... | .... |
| 12.00 | 127 | 134 | Am Snuff | 200 | 127¾ | 125½ | 127¾ | + 2½ | .... |
| 3.00 | 44¼ | 44¾ | Am Stl Fdry. | 100 | 44¼ | 44¼ | 44¼ | .... | 46¾ |
| 5.00 | 80½ | 81 | Am Sugar | 700 | 80½ | 80½ | 80½ | — ½ | 74¼ |
| 7.00 | 107½ | 108½ | Do pfd | 200 | 108 | 108 | 108 | .... | 101¼ |
| .... | 42¼ | 42¾ | Am Sum Tob. | 500 | 42¾ | 41¼ | 42¼ | + 1 | .... |
| 9.00 | 148¾ | 149 | Am T & T. | 1,700 | 149 | 148¾ | 149 | + ¼ | 142¾ |
| 8.00 | 122½ | 124 | Am Tobacco | 1,000 | 122½ | 121¼ | 122½ | .... | 114¼ |
| 8.00 | 121 | 121¼ | Do B | 600 | 121¼ | 120¾ | 121 | — ¼ | 113¾ |
| 8.00 | 125 | 127 | Am Type Fdy | 100 | 125 | 125 | 125 | + 2¾ | .... |
| 7.00 | 108 | 108¾ | Do pfd | 100 | 108 | 108 | 108 | .... | .... |
| 1.20 | 62 | 62¼ | Am W Wks. | 2,200 | 62 | 60¾ | 62 | + ¾ | 70¾ |
| 7.00 | 104¾ | 106 | Do 7% | 200 | 105¾ | 105¼ | 105¾ | .... | 102 |
| .... | 33 | 34 | Am Woolen | 3,900 | 33¾ | 32¾ | 33¾ | + 1¾ | 41¼ |
| 7.00 | 85¼ | 86½ | Do pfd | 200 | 86 | 86 | 86 | .... | 87 |
| .... | 1 | 1¼ | Am W Pa pfd | 400 | 1 | 1 | 1 | .... | .... |
| .... | 43½ | 44 | Am Zinc pfd. | 300 | 44 | 43¾ | 43¾ | — ¼ | 37½ |
| 6.00 | 48¾ | 48⅞ | Anaconda | 2,100 | 48¾ | 47½ | 48¾ | + ⅝ | 49⅞ |
| .... | 14¼ | 15 | Arm & Co A. | 2,100 | 15 | 14¼ | 15 | .... | 24 |
| .... | 8⅜ | 8½ | Do B | 1,000 | 8⅜ | 8¼ | 8⅜ | + ¼ | 16¼ |
| .... | 22¼ | 24½ | Arnold Constb | 100 | 22¾ | 22¾ | 22¾ | — ¼ | .... |
| 3.00 | 40½ | 41½ | Archer Dan. | 300 | 41 | 40¼ | 40¼ | — ¾ | 45¾ |
| 7.00 | 106 | 107¾ | Do pfd | 100 | 106 | 106 | 106 | .... | 58¾ |
| 1.00 | 22 | 23¼ | †Art Metal | 100 | 22¾ | 22¾ | 22¾ | .... | .... |
| 2.50 | 42 | 42¼ | Ass'd D Goods | 1,400 | 42¼ | 41¾ | 42 | .... | 53¾ |
| 2.00 | 49¼ | 50½ | †Ass'd Oil | 100 | 49¾ | 49¾ | 49¾ | .... | 46¾ |
| 7.00 | 166¾ | 167 | Atchison | 20,500 | 167 | 164¾ | 166¾ | + ¼ | 138¼ |
| 5.00 | 101¼ | 102 | Do pfd | 400 | 101¾ | 101¼ | 101¼ | .... | 98 |
| .... | ¾ | ¾ | Atlanta B & A | 2,200 | ¾ | ¾ | ¾ | + ¼ | 10 |
| 7.00 | 203¾ | 205 | †Atlantic C L | 2,400 | 204 | 202 | 204 | + 1 | 258½ |
| .... | 17¼ | 17¾ | Do rights | 700 | 17 | 16¾ | 16¾ | — ¼ | .... |
| .... | 40 | 41 | A Gulf & W I | 1,900 | 41¾ | 39¾ | 41 | + 1¼ | 61¾ |
| .... | 38 | 41 | Do pfd | 400 | 39¾ | 38¾ | 39¾ | + 1¾ | 53 |
| .... | 114 | 115 | Atlantic Ref. | 2,200 | 115½ | 113¾ | 114¼ | + ¼ | 109¾ |
| .... | 8½ | 9 | Atlas Tack | 200 | 8½ | 8½ | 8½ | .... | 16¾ |
| .... | 9½ | 10½ | Austin-Nichols | 300 | 9 | 9 | 9 | — 2 | 27¾ |
| 7.00 | 62 | 64 | Do pfd | 100 | 61¾ | 61¾ | 61¾ | — 3¾ | .... |
| 7.00 | 162¾ | 163¾ | Baldwin Loco. | 26,200 | 163¾ | 160¼ | 163¾ | + 2¾ | 129 |
| 6.00 | 107¼ | 107¾ | Balt & Ohio | 6,900 | 107¾ | 106¼ | 107¼ | + ¼ | 94¾ |
| 4.00 | 73¾ | 74 | Do pfd | 2,100 | 73¾ | 73¼ | 73¾ | + ¼ | .... |
| 3.00 | 44¼ | 45 | Bangor-Ar | 1,300 | 45¼ | 45 | 45 | + ½ | 45 |
| 7.00 | 101¼ | 103¼ | Do pfd | 100 | 102¼ | 102¼ | 102¼ | .... | .... |
| 2.00 | 27½ | 27¾ | Barnsdall A. | 1,800 | 27¾ | 27½ | 27¾ | + ¾ | 32 |
| 2.00 | 25 | 25¼ | Do B | 100 | 25 | 25 | 25 | .... | 27 |
| .... | 52 | 52¾ | Bayuk Cigars. | 900 | 53 | 51¾ | 52 | + ¾ | 43¾ |
| 7.00 | 102¾ | 103¾ | Do 1st pfd. | 100 | 102¾ | 102¾ | 102¾ | .... | .... |
| 3.00 | 26¾ | 26½ | Belding Bros. | 700 | 26¾ | 26¼ | 26¾ | — ¼ | 40 |
| .... | 47 | 47¼ | Beth Steel | 8,200 | 47¾ | 46¾ | 47 | + ¼ | 47¾ |
| 7.00 | 105 | 106 | Do 7% pfd. | 700 | 105¾ | 105 | 105¼ | + ¾ | 101¼ |
| .... | 39¾ | 40 | Bloomingdale. | 3,300 | 39¾ | 37¼ | 39¾ | + 1¾ | .... |
| .... | 7¾ | 7½ | Booth Fisher's | 100 | 7¾ | 7¾ | 7¾ | .... | 6¾ |
| .... | 28½ | 28¾ | Botany Mls A | 100 | 28¾ | 28½ | 28½ | .... | 41 |
| .... | 54¾ | 54¾ | Bon Ami Co. | 1,200 | 55 | 54¾ | 54¾ | + ¾ | .... |
| 3.00 | 28¾ | 28¾ | Briggs Mfg. | 1,700 | 28¾ | 28¼ | 28¾ | — ¾ | 33¾ |
| 8.00 | 155 | 156 | Brklyn Edison | 100 | 155½ | 155½ | 155½ | .... | 134 |
| 4.00 | 69 | 69¼ | Brklyn M Tran | 7,800 | 71¼ | 69 | 69 | — ¼ | 58¾ |
| 4.00 | 91¾ | 92 | Brklyn U Gas | 700 | 91¾ | 91¾ | 91¾ | .... | 75 |
| 2.00 | 32¼ | 34 | Brown Shoe | 100 | 34 | 34 | 34 | .... | .... |
| .... | 36 | 36½ | Brunswick B C | 600 | 36½ | 36½ | 36½ | — ¾ | 27¾ |
| 10.00 | 125¾ | 126 | Burns Bros A. | 1,700 | 127 | 125 | 126 | — 1 | 132 |
| 4.00 | 123 | 125 | Bur'ghs Ad M | 2,200 | 124 | 121 | 123¾ | + 2 | 89¾ |
| .... | 30 | 31¼ | Bush Term'l. | 1,500 | 31 | 30 | 31 | + 1 | 20¾ |
| 7.00 | 92¾ | 93 | Do deb. | 200 | 93 | 92¾ | 93 | .... | 89 |
| .50 | 4¼ | 4¾ | Butte C & Z. | 500 | 4¼ | 4¼ | 4¼ | .... | .... |
| 2.00 | 10¼ | 11 | Butte & Sup. | 100 | 10¼ | 10¼ | 10¼ | .... | .... |
| 2.00 | 50¼ | 51 | Butterick | 400 | 51¼ | 51 | 51¼ | — ¼ | 22¼ |
| 2.00 | 69 | 69¼ | By-Prod Coke. | 300 | 69 | 69 | 69 | .... | .... |
| .... | 41¼ | 42¼ | Byers A M Co | 400 | 42 | 41 | 42 | + ¼ | .... |
| 4.00 | 68¼ | 69 | Cal Packing | 400 | 69¼ | 69 | 69 | + ¼ | 129¾ |
| 2.00 | 31¼ | 31¼ | Cal Petrol. | 5,000 | 31¼ | 31 | 31¼ | + ¼ | 33¾ |
| .... | 1¼ | 1¼ | Callah'n L & Z | 600 | 1¼ | 1¼ | 1¼ | .... | 2 |
| 1.50 | 15 | 15¼ | Calu & Hecla. | 200 | 15 | 15 | 15 | .... | 14¼ |
| 2.00 | 36¾ | 37 | Can D G Ale. | 500 | 37 | 36¾ | 37 | + ¼ | .... |
| 10.00 | 166¼ | 167 | Can Pacific | 800 | 166¼ | 165¾ | 166¼ | + ¼ | 148¾ |
| .... | 152¾ | 154¼ | Case J I. | 5,200 | 155 | 149¾ | 152¾ | + 2¾ | 65¾ |
| .... | 7¾ | 8¼ | Cent Leather | 1,000 | 8 | 7¾ | 8 | .... | 18¾ |
| .... | 7 | 7¼ | Do ctfs | 800 | 7¼ | 7 | 7 | .... | .... |
| .... | 53 | 53¾ | Do pfd | 500 | 53¾ | 52¾ | 53¾ | + 1 | 67¾ |
| .... | 53 | 53¾ | Do pfd ctfs. | 500 | 53 | 52¾ | 53¾ | .... | .... |
| 8.00 | 285 | 295 | †Cent R R N J | 25 | 285 | 285 | 285 | .... | 305 |
| 2.00 | 28¾ | 29¾ | Cent Al Steel. | 100 | 28¾ | 28¾ | 28¾ | — ¾ | .... |
| .... | 12¾ | 14 | Cent Rib Mills | 100 | 13¾ | 13¾ | 13¾ | .... | .... |
| 7.00 | 78¾ | 84 | Do pfd | 100 | 78¾ | 78¾ | 78¾ | .... | .... |
| 4.00 | 62¼ | 62¾ | Cerro de Pasco | 900 | 62½ | 61¾ | 62¼ | + ¾ | 61¾ |
| 4.00 | 41¾ | 41¾ | Cert Products. | 400 | 41¾ | 41¾ | 41¾ | — ¼ | 47 |
| 7.00 | 104 | 107 | Do 1st pfd. | 100 | 105 | 105 | 105 | .... | .... |
| .... | 8¼ | 8¾ | Chandler-Cleve | 200 | 8¾ | 8¼ | 8¾ | + ¾ | .... |
| 2.50 | 21½ | 21¾ | Do pfd | 1,700 | 21½ | 21 | 21¼ | — ¼ | .... |
| 8.00 | 162¾ | 163 | Ches & Ohio. | 6,100 | 163 | 161¾ | 162¾ | + 1¾ | 126¾ |
| .... | 8¼ | 8½ | Chi Grt West. | 800 | 8½ | 8¼ | 8¼ | + ¼ | 11¾ |
| .... | 24 | 24½ | Do pfd | 500 | 24 | 23¾ | 24 | + ¾ | 27 |
| .... | 8¾ | 9 | C M & St P. | 300 | 8¾ | 8¾ | 8¾ | — ¾ | 9¾ |
| .... | 8¾ | 8¾ | Do ctfs | 400 | 8¾ | 8¾ | 8¾ | — ¾ | 9¾ |
| .... | 18¾ | 18¾ | Do pfd ctfs. | 1,000 | 18¾ | 18 | 18¾ | .... | 18¾ |
| 6.00 | 124 | 124¾ | Chi Pneu Tool | 400 | 124½ | 123 | 124½ | + ¼ | 117¾ |
| .... | 68¾ | 69 | C R I & P. | 6,300 | 69 | 67½ | 68¾ | + ⅛ | 58¾ |
| 6.00 | 95 | 95½ | Do pfd B. | 1,600 | 95½ | 95¼ | 95¼ | + ⅛ | 87¾ |
| .... | 6½ | 7¼ | Chi & Alt pfd | 300 | 7¼ | 7 | 7¼ | + ¼ | 13¾ |
| 4.00 | 80 | 80¾ | C & N W. | 8,300 | 80 | 78¼ | 80 | + 1¾ | 81¾ |
| 7.00 | 123 | 124½ | Do pfd | 1,400 | 125 | 124 | 124 | — ¾ | 118¾ |
| 2.40 | 50 | 50½ | Childs Co. | 1,000 | 50 | 49½ | 50 | + ½ | 64¾ |
| 2.50 | 33¾ | 34½ | Chile Cop. | 4,000 | 34 | 33¾ | 34 | + ⅛ | 34 |
| 1.20 | 33½ | 35 | Chris Brown. | 200 | 34 | 34 | 34 | — ½ | 63¾ |
| 3.00 | 42 | 42¾ | Chrysler Mtrs. | 25,400 | 42½ | 41 | 42¼ | + 1½ | 49 |
| 7.00 | 250 | 275 | CCC & St L. | 45 | 265 | 265 | 265 | .... | 200 |
| 5.00 | 60¾ | 61 | Cluett-Pbdy | 300 | 60¾ | 60¼ | 60¼ | — ¼ | 68 |
| 7.00 | 172½ | 173 | Coca-Cola | 2,200 | 173 | 171¼ | 173 | + 1¾ | 153¾ |
| 4.00 | 65¾ | 66 | Collins Akmn. | 5,900 | 65¾ | 63 | 65¾ | — ¾ | .... |
| 7.00 | 130 | 132 | Do pfd | 400 | 130 | 127 | 127 | .... | .... |
| .... | 43¾ | 43⅞ | Colo Fuel | 1,100 | 43¾ | 43 | 43½ | .... | 36¾ |
| 3.00 | 84 | 85 | Colo & Sthn. | 400 | 85¾ | 84 | 84 | — 1¼ | .... |
| 4.00 | 67 | 68 | Colum Carbn. | 700 | 67⅛ | 66½ | 67 | + ⅛ | 58 |
| 5.00 | 88¾ | 89 | ColGas&E new | 1,000 | 89 | 88¾ | 89 | + ⅛ | .... |
| .... | 101¼ | 101½ | Do pfd new. | 200 | 101½ | 101 | 101½ | + ¼ | .... |
| 1.00 | 18 | 18½ | Coml Credit. | 100 | 18½ | 18½ | 18½ | .... | 45¾ |
| 8.00 | 229 | 230 | Coml Solv B. | 3,600 | 231 | 222½ | 230 | + 5 | 113 |
| .... | 19 | 19¼ | Congoleum | 9,000 | 19¼ | 18¾ | 19¼ | + ⅛ | 17¾ |
| 3.00 | 54½ | 55 | Congress Cig. | 500 | 54½ | 53 | 54½ | + ⅛ | .... |
| 7.00 | 83¾ | 83¾ | Cons Cigars. | 2,100 | 84¾ | 83 | 83¾ | + ¼ | 60½ |
| .... | 1⅝ | 1⅞ | ConTaft stpd. | 100 | ⅝ | ⅝ | ⅝ | .... | .... |
| .... | 1½ | 1⅝ | Cons-Distrib | 400 | 1⅝ | 1½ | 1½ | .... | 4 |
| 5.00 | 109 | 109½ | Cons Gas | 5,500 | 109½ | 108⅛ | 109⅛ | + 1⅛ | 94 |
| 6.00 | 70 | 70½ | CnRRCuba pfd | 200 | 70⅝ | 70⅝ | 70⅝ | — ⅛ | .... |
| .... | 3⅝ | 3⅞ | Cons Textile. | 900 | 3⅞ | 3⅝ | 3⅝ | + ⅛ | 2⅝ |
| 5.00 | 72½ | 73¼ | Contl Can | 400 | 72½ | 72 | 72½ | — ½ | 91¼ |
| 8.00 | 61 | 61½ | Contl Bak A. | 9,400 | 62½ | 59½ | 61¼ | — 1¾ | .... |
| 8.00 | 90½ | 91 | Do pfd | 500 | 91 | 89½ | 91 | + 1½ | .... |
| .... | 8½ | 8½ | Do B | 13,400 | 8½ | 8 | 8¼ | — ⅛ | .... |
| 6.00 | 139 | 141 | Contl Ins. | 400 | 140 | 139 | 140 | .... | 133 |
| .60 | 12¾ | 13 | Contl Mtrs. | 10,400 | 13 | 12¾ | 13 | + ¼ | 12 |
| 2.00 | 49½ | 50 | Corn Prod. | 3,900 | 50 | 49½ | 50 | .... | 40⅝ |
| 7.00 | 97½ | 100 | Crwn W P pfd | 100 | 97½ | 97½ | 97½ | .... | .... |
| 6.00 | 80 | 80½ | Crucible Stl. | 1,000 | 80 | 79⅝ | 80 | .... | 79⅝ |
| .... | 10 | 10¼ | CubaCan Sug. | 700 | 10 | 10 | 10 | .... | 9 |
| .... | 47 | 47½ | Do pfd | 1,300 | 47 | 46½ | 47 | + ½ | 42⅝ |
| 4.00 | 32 | 32½ | Cuba Co. | 1,700 | 32⅝ | 31¼ | 32 | — ¼ | 47⅞ |
| 1.00 | 26⅝ | 27 | Cub-Am Sug. | 2,000 | 27 | 26½ | 27 | .... | 23 |
| 7.00 | 101 | 110 | Do pfd | 63 | 101 | 101 | 101 | .... | .... |
| 4.00 | 52½ | 53 | Cudahy Pkg. | 500 | 52⅝ | 52½ | 52⅝ | — ⅛ | .... |
| 3.00 | 103¼ | 106 | Cushms-Sns | 100 | 105 | 105 | 105 | + ⅝ | 90 |
| .... | 32¼ | 32¾ | Cuyamel Frt. | 200 | 32½ | 32¼ | 32¼ | .... | 46¼ |
| .... | 28 | 28¼ | Davis Chem. | 3,900 | 28½ | 28 | 28 | — ¾ | 41 |
| 9.00 | 172 | 174 | Dela & Hud. | 300 | 173 | 172½ | 173 | — 1 | 153¾ |
| 6.00 | 146½ | 147 | D L & W. | 700 | 147 | 146 | 146½ | + ¼ | 145¼ |
| .... | 42¼ | 43 | DenRG&W pfd | 300 | 42¼ | 42 | 42¼ | .... | 46 |
| 8.00 | 135½ | 136 | Detroit Edi. | 500 | 136 | 135 | 136 | + ¾ | 135¾ |
| 2.40 | 39¾ | 40¼ | Devoe-Ryn A. | 700 | 40 | 39 | 40 | .... | 67¾ |
| .... | 27¾ | 27¼ | Dodge Brs A. | 7,900 | 27¼ | 26¾ | 27¼ | + ¾ | 44¾ |
| 7.00 | 82¾ | 82¼ | Do pfd | 500 | 82¾ | 82¼ | 82¾ | .... | 88¾ |
| 2.00 | 11¼ | 11¾ | Dome Min. | 1,100 | 11¾ | 11¼ | 11¾ | .... | .... |
| 7.00 | 178¾ | 179 | †DuPont de N | 6,600 | 179 | 173¼ | 179 | + 2¾ | .... |
| 6.00 | 107½ | 109 | Do deb. | 100 | 109 | 109 | 109 | .... | 101¼ |
| 2.00 | 24¾ | 25¼ | Eaton Axle | 400 | 24¾ | 24¼ | 24¼ | — 1 | 27¾ |
| 5.00 | 133¾ | 134¼ | Eastman Kodk. | 3,100 | 134¼ | 131¾ | 134 | + 2 | 110¾ |
| .... | 11¼ | 12 | Eisenlohr Brs. | 1,000 | 12 | 11¾ | 11¾ | .... | .... |
| .... | 15 | 15¼ | Elec Boat | 4,600 | 15 | 14 | 15 | + ¾ | .... |
| .... | 18 | 18¼ | El Pow & Lt | 6,300 | 18¾ | 17¼ | 18 | + ¾ | 29¾ |
| 7.00 | 96 | 96¾ | Do pfd | 100 | 96½ | 96¼ | 96¾ | + ¼ | 91¾ |
| 7.00 | 104 | 106 | Do full paid | 100 | 104 | 104 | 104 | .... | .... |
| 2.00 | 34¾ | 35 | ††Elec Refrig | 9,400 | 35¾ | 34 | 34¾ | + ¾ | .... |
| 5.00 | 79¼ | 80¼ | El Stor Bat. | 800 | 80 | 79¼ | 80 | + 1 | 73¾ |
| .... | 10 | 11 | Elkhorn Fuel. | 100 | 10¼ | 10¼ | 10¼ | .... | .... |
| 5.00 | 68¾ | 67¾ | Endicott J. | 200 | 67¾ | 67¾ | 67¾ | .... | 68¾ |
| .... | 22 | 22¾ | Eng Pub Srv. | 1,000 | 22¾ | 22¼ | 22¾ | .... | .... |
| 7.00 | 94 | 94¾ | Do pfd | 200 | 94¾ | 94 | 94 | .... | .... |
| 7.00 | 121 | 123 | Eq Bldg pfd. | 200 | 122 | 121¼ | 122 | + ¾ | .... |
| .... | 36 | 40 | Emporium | 300 | 36 | 36 | 36 | .... | .... |
| .... | 40¼ | 40¾ | Erie | 1,600 | 40¾ | 40 | 40¼ | — ¾ | 35 |
| .... | 53¾ | 53¾ | Do 1st pfd. | 2,000 | 53 | 52¼ | 53 | .... | 44¾ |
| .... | 49 | 49¼ | Do 2d pfd. | 1,200 | 49¾ | 48¼ | 49¾ | + ¾ | 42 |
| 4.00 | 67¾ | 67¼ | Eureka Vac | 2,800 | 67¾ | 66 | 67¾ | + 1 | 53¾ |
| 2.50 | 24¾ | 25 | Erie Stm Shvl | 1,000 | 24¾ | 24¾ | 24¾ | + ¾ | .... |
| 3.00 | 40 | 42 | Fairb Morse | 1,000 | 40¾ | 39¾ | 40 | — ¾ | 51¾ |
| 8.00 | 113¾ | 113¾ | ††Fam Play. | 2,300 | 113¾ | 112¾ | 113¾ | + ¾ | 106¾ |
| 8.00 | 121 | 122¾ | Do pfd | 200 | 121¾ | 121¾ | 121¾ | + ¾ | .... |
| .80 | 42¾ | 42¾ | Fed Lt & Tr. | 3,300 | 42¾ | 41¾ | 42¾ | + ¾ | 35 |
| 6.00 | 93 | .... | Do pfd | 100 | 93 | 93 | 93 | .... | .... |
| 7.00 | 76¾ | 77 | Fed M&S pfd. | 100 | 76¾ | 76¾ | 76¾ | — ¾ | 98¾ |
| .80 | 26¾ | 27 | Fed Mot Tr. | 500 | 27 | 27 | 27 | .... | .... |
| 4.00 | 192¾ | 195 | ††Fidel P F I | 200 | 192¾ | 192¾ | 192¾ | — ¾ | .... |
| .... | 16¾ | 16¾ | Fisk Rubber | 6,600 | 16¾ | 16¾ | 16¾ | .... | 22¾ |
| 7.00 | 80 | 80¾ | Do 1st pfd. | 200 | 80 | 80 | 80 | + ¾ | 114¾ |
| 3.00 | 46¾ | 46¾ | †Fleisch Co | 1,600 | 47¾ | 46¾ | 46¾ | + ¾ | 56 |
| 6.00 | 77¾ | 78¾ | Found Co | 4,800 | 78 | 74¾ | 78 | + 3¾ | .... |
| 4.00 | 71½ | 72 | Fox Film A. | 2,400 | 71¾ | 70¾ | 71¾ | + ¾ | 83¾ |
| 2.00 | 34¼ | 34¾ | Freeport Tex. | 3,500 | 34¾ | 33¾ | 34¾ | + ¾ | 19¾ |
| 3.50 | 29¾ | 29¾ | Gabriel Snub. | 600 | 29¾ | 29 | 29¾ | + ¾ | 36 |
| 6.00 | 45¼ | 45½ | Gen Am T C. | 100 | 45¾ | 45¼ | 45¾ | .... | 54 |
| 7.00 | 107 | 109 | Do pfd | 300 | 107¾ | 106¾ | 107¾ | .... | .... |
| .... | 88¾ | 89 | Gen Asphalt | 18,200 | 89¾ | 87¾ | 88¾ | + ¾ | 66¾ |
| 1.50 | 41 | 41¾ | Gen G El D A | 1,400 | 42 | 41¾ | 41¾ | — ¾ | 59¾ |
| 4.00 | 54 | 54¾ | Gen Cigars | 500 | 54¾ | 54 | 54 | — ¾ | .... |
| 3.00 | 84¾ | 84¾ | Gen Elec | 5,300 | 85 | 84 | 84¾ | — ¾ | .... |
| .60 | 11¼ | 11¾ | Do spl | 700 | 11¾ | 11¾ | 11¾ | .... | 11¾ |
| 7.00 | 157¾ | 157¾ | Gen Motors | 110,100 | 157¾ | 153¾ | 157¾ | + 1¾ | 115¾ |
| 7.00 | 120¾ | 121 | Do 7% pfd. | 200 | 121 | 120¾ | 120¾ | — ¾ | 114¾ |
| 4.00 | 55¾ | 56 | Gen Out Door | 500 | 56 | 55¾ | 56 | .... | 53¾ |
| 2.00 | 38¾ | 39 | Do ctfs | 4,100 | 39¾ | 38¾ | 39 | — ¾ | 31 |
| 4.00 | 83¾ | 84¾ | Gen Ry Signal | 600 | 84¾ | 83¾ | 84 | .... | 74¾ |
| .... | 42¾ | 42¾ | Gimbel Bros | 5,000 | 42¾ | 41¾ | 42¾ | + ¾ | 76¾ |
| 7.00 | 104 | 104¾ | Do pfd | 100 | 104 | 104 | 104 | .... | .... |
| 2.00 | 19¾ | 19¾ | Glidden Varn | 1,900 | 19¾ | 18¾ | 19¾ | + ¾ | 23¾ |
| .... | 43 | 43¾ | Gold Dust Cor | 900 | 43¾ | 43 | 43¾ | + ¾ | 46 |
| 4.00 | 43¾ | 44 | Goodrich | 1,700 | 44 | 43¾ | 43¾ | + ¾ | 61 |
| 7.00 | 99¼ | 100 | Goodyr pfd | 400 | 99¾ | 99¼ | 99¼ | + ¼ | 103¾ |
| 2.50 | 60¾ | 60¾ | Gotham Hose. | 500 | 61¾ | 60¾ | 60¾ | — ¾ | 37 |
| 2.50 | 60¾ | 60¾ | Do new | 600 | 60¾ | 60 | 60 | .... | .... |
| .... | 9¾ | 10 | Gould Coup | 1,600 | 9¾ | 9¾ | 9¾ | + ¾ | 18¾ |
| .... | 33¾ | 33¾ | Granby | 1,900 | 33¾ | 33¾ | 33¾ | + ¾ | 20¾ |
| 5.00 | 82¾ | 83 | Gt North pfd. | 7,300 | 83 | 81¾ | 83 | + 1¾ | 75¾ |
| 1.50 | 19¼ | 19¾ | Gt North Ore. | 1,700 | 19¾ | 19¼ | 19¾ | — ¾ | 25¾ |
| .... | 31 | 31¾ | Greene Can | 800 | 31 | 30¾ | 30¾ | — ¾ | 12 |
| 8.00 | 106¾ | 107 | Gt West Sug. | 1,700 | 107¾ | 106¾ | 107 | — ¾ | 95 |
| 7.00 | 118 | 118¾ | Do pfd | 100 | 118 | 118 | 118 | — ¾ | .... |
| 5.00 | 54¾ | 56 | Gulf State Stl | 200 | 55¾ | 54¾ | 55¾ | .... | 92¾ |
| .... | 30¾ | 31 | Hav E El rcts | 500 | 30¾ | 30¾ | 30¾ | + ¾ | .... |
| 7.00 | 95¾ | 96¾ | Do pfd | 100 | 96 | 96 | 96 | — ¾ | .... |
| .... | 24¾ | 25 | ¶Hartman B. | 600 | 25¾ | 25 | 25 | .... | 34¾ |
| 3.00 | 19¾ | 19¾ | Hayes Wheel | 7,000 | 19¾ | 18¾ | 19¾ | + 1 | 43¾ |
| .... | 20 | 22¾ | Hoe & Co. | 800 | 20 | 19¾ | 20 | .... | 30¾ |
| 3.00 | 42¾ | 43 | Household Pr. | 200 | 43 | 42¾ | 42¾ | .... | 46 |
| .... | 62¾ | 63 | Houston Oil | 700 | 63 | 61¾ | 62¾ | + ¾ | 22¾ |
| 4.00 | 40¾ | 41 | Howe Sound | 900 | 41¾ | 40¾ | 40¾ | — ¾ | 27¾ |
| 2.50 | 40¾ | 40¾ | Hud M R R. | 700 | 41¾ | 40¾ | 40¾ | .... | 35¾ |
| 3.50 | 54 | 54¾ | Hudson Mot | 67,500 | 54¾ | 50¾ | 54¾ | + 2¾ | 110¾ |
| 1.40 | 22 | 22¾ | Hupp Motors. | 1,000 | 22 | 21¾ | 22 | + ¾ | 26¾ |
| 7.00 | 122¾ | 123 | Ill Cent | 500 | 123 | 122¾ | 123 | + ¾ | 124¾ |
| 6.00 | 122 | 125 | Do pfd | 200 | 122 | 122 | 122 | .... | .... |
| 1.00 | 30¾ | 30¾ | Ind O & Gas. | 7,700 | 30¾ | 29¾ | 30¾ | + ¾ | 33¾ |
| 2.50 | 42 | 42¾ | Inland Steel. | 600 | 42 | 42 | 42 | — ¾ | 43 |
| 2.00 | 25¾ | 25¾ | Inspira Cop. | 1,000 | 25¾ | 25¾ | 25¾ | — ¾ | 24¾ |
| .... | 47¾ | 48 | Int Rap Tran. | 6,000 | 48¾ | 46¾ | 47¾ | + ¾ | 23¾ |
| .... | 9¾ | 9¾ | Int Ag Corp. | 400 | 9¾ | 9¾ | 9¾ | + ¾ | 19¾ |
| 7.00 | 62 | 63 | Do pfd | 200 | 62¾ | 62 | 62 | .... | .... |
| 3.00 | 53¾ | 54 | Int Bus Mach | 400 | 54 | 53¾ | 53¾ | + ¾ | .... |
| 4.00 | 50¾ | 51¾ | Int Cement | 400 | 51¾ | 51 | 51¾ | + ¾ | 66 |
| 2.00 | 50¾ | 51 | Int Com Eng. | 16,700 | 51¾ | 49¾ | 50¾ | + ¾ | 62¾ |
| 1.00 | 13¾ | 14 | Int Cont Rub. | 700 | 13¾ | 13¾ | 13¾ | — ¾ | .... |
| 3.00 | 92 | 94 | †Ingersol-Rand | 100 | 92¾ | 92¾ | 92¾ | .... | .... |
| 6.00 | 144¾ | 144¾ | Int Harvester | 3,400 | 144¾ | 142 | 144¾ | + 1¾ | 127¾ |
| 7.00 | 127¾ | 127¾ | Do pfd | 400 | 128 | 127¾ | 128 | .... | 119¾ |
| 2.20 | 63¾ | 64 | Int Match pfd | 1,600 | 64¾ | 63¾ | 64¾ | .... | .... |
| .... | 6¾ | 7 | Int Mer Mar. | 200 | 6¾ | 6¾ | 6¾ | — ¾ | 10¾ |
| .... | 38 | 38¾ | Do pfd | 5,600 | 38¾ | 37 | 38 | + ¾ | 41 |
| 2.00 | 38¾ | 38¾ | Int Nickel | 13,700 | 39¾ | 37¾ | 38¾ | + ¾ | 44¾ |
| 6.00 | 104¾ | .... | Do pfd | 100 | 104¾ | 104¾ | 104¾ | .... | .... |
| 2.00 | 56¾ | 57¾ | Int Paper | 700 | 56¾ | 55 | 56¾ | + ¾ | 62 |
| 6.00 | 124¾ | 125 | Int Tel & Tel. | 5,800 | 125 | 123¾ | 124¾ | + 1¾ | 120¾ |
| .... | 54¾ | 54¾ | Jewel Tea | 900 | 55¾ | 52¾ | 54¾ | + 2¾ | 24¾ |
| .... | 10 | 10¾ | Jones Bros T. | 800 | 10¾ | 10 | 10¾ | + ¾ | 14 |
| .... | 20¾ | 21¾ | Jordan Motor. | 1,400 | 21 | 20 | 20¾ | + ¾ | 46¾ |
| .... | 41¾ | 41¾ | K C Southern. | 1,600 | 41¾ | 41¾ | 41¾ | + ¾ | 48 |
| 4.00 | 50¾ | 50¾ | Kayser, J | 3,600 | 51¾ | 49¾ | 50¾ | + 1¾ | 39¾ |
| 8.00 | 109 | 112 | Do pfd | 100 | 110 | 110 | 110 | — 2¾ | .... |
| .... | 10 | 10¾ | Kelly-Spring. | 2,600 | 10¾ | 9¾ | 9¾ | — ¾ | 17¾ |
| 6.00 | 86 | 87 | Kelsey Wheel. | 200 | 85 | 85 | 85 | .... | 119¾ |
| 5.00 | 61¾ | 61¾ | Kennec Cop. | 5,700 | 62 | 61¾ | 61¾ | — ¾ | 54¾ |
| .... | ¾ | ¾ | Keystone Tire | 1,600 | ¾ | ¾ | ¾ | + ¾ | 1¾ |
| 1.50 | 57¾ | 58 | Kraft Cheese. | 600 | 58¾ | 57¾ | 57¾ | — 1 | .... |
| 1.50 | 43 | 46¾ | Kinney Co. | 100 | 42¾ | 42¾ | 42¾ | .... | 86 |
| 1.20 | 54¾ | 54¾ | Kresge S S. | 4,800 | 54¾ | 53¾ | 54¾ | + ¾ | .... |
| .... | 22¾ | 22¾ | Lago O & T. | 400 | 22¾ | 22¾ | 22¾ | + ¾ | .... |
| 5.00 | 100 | 110 | Lac Gas pfd. | 100 | 100 | 100 | 100 | — ¾ | .... |
| 5.00 | 65¾ | 66¾ | Lambert Co. | 1,000 | 65¾ | 65 | 65¾ | + ¾ | .... |
| .... | 7 | 7¾ | Lee R & T. | 2,500 | 7¾ | 7 | 7 | — ¾ | 12¾ |
| 3.50 | 100 | 103 | Lehigh Valley | 700 | 100 | 100 | 100 | — 1¾ | 85¾ |
| 3.00 | 35¾ | 36 | Lehn & Fink. | 700 | 36¾ | 35¾ | 36 | .... | 39¾ |
| 1.60 | 22¾ | 22¾ | Life Savers | 300 | 22¾ | 22¾ | 22¾ | .... | .... |
| 3.00 | 100¾ | 101¾ | Lig & M B. | 800 | 101¾ | 100¾ | 100¾ | — ¾ | 86¾ |
| 3.60 | 49¾ | 50¾ | Liquid Carbon | 1,300 | 50 | 49¾ | 50 | + ¾ | .... |
| 2.00 | 46¾ | 46¾ | Loew's Inc | 4,700 | 46¾ | 45¾ | 46¾ | + ¾ | 36¾ |
| .... | 6¾ | 6¾ | Loft Candy. | 500 | 6¾ | 6¾ | 6¾ | — ¾ | 7¾ |
| 4.00 | 42¾ | 42¾ | L Bell Lum A | 400 | 42¾ | 42¾ | 42¾ | + ¾ | .... |
| .... | 162 | 164 | Loose-Wiles. | 800 | 162 | 158¾ | 162 | — 2 | .... |
| .... | 32 | 32¾ | ¶Lorillard | 800 | 32 | 31¾ | 32 | .... | 35¾ |
| .... | 15¾ | 16 | Louisiana Oil. | 3,500 | 16¾ | 15¾ | 16 | .... | 19¾ |
| 1.75 | 23¾ | 24 | Louis G&E A. | 700 | 24 | 23¾ | 23¾ | — ¾ | 23 |
| 7.00 | 129 | 131 | Louis & Nash | 1,500 | 129¾ | 127 | 129¾ | + ¾ | 142¾ |
| 2.00 | 23¾ | 23¾ | Ludlum Steel. | 800 | 23¾ | 23¾ | 23¾ | — ¾ | 52¾ |
| 6.00 | 97¾ | 97¾ | Mack Truck. | 10,700 | 97¾ | 96¾ | 97¾ | + ¾ | .... |
| 7.00 | 110 | 112 | Do 1st pfd. | 100 | 110 | 110 | 110 | — ¾ | 108¾ |
| 7.00 | 126¾ | 127 | Mackay Co | 300 | 127¾ | 127¾ | 127¾ | — ¾ | 136 |
| 4.00 | 71 | 72 | Do pfd | 100 | 71¾ | 71¾ | 71¾ | .... | 72 |
| .... | 125 | 128 | Macy Co | 100 | 127 | 127 | 127 | .... | .... |
| 3.00 | 35¾ | 36 | Magma Cop. | 900 | 35¾ | 35¾ | 35¾ | .... | 43¾ |
| .... | 68 | 72 | Manati Sug pf | 100 | 70 | 70 | 70 | — 2 | .... |
| 5.00 | 55¾ | 55¾ | Man El Sup. | 1,700 | 55¾ | 55¾ | 56¾ | + ¾ | 55¾ |
| 5.00 | 50¾ | 51 | Man Ele gt m | 3,100 | 51 | 50 | 51 | + 1 | 41¾ |
| 1.50 | 25 | 25¾ | Manhat Shirt. | 500 | 26 | 25¾ | 25¾ | — 1 | 32¾ |
| .... | 18¾ | 19¾ | Maracaibo | 1,700 | 19 | 18¾ | 18¾ | — ¾ | 26¾ |
| .... | 5 | 6 | Market St Ry | 100 | 5¾ | 5¾ | 5¾ | .... | .... |
| .... | 24 | 30 | Do 1st pfd. | 100 | 25 | 25 | 25 | .... | .... |
| .... | 45 | 46 | Do prior pfd | 100 | 45 | 45 | 45 | — ¾ | 43 |
| 4.00 | 57¾ | 58 | Marland Oil. | 30,000 | 58¾ | 56¾ | 58 | + 1¾ | 55¾ |
| 2.00 | 25¾ | 26 | Marlin Rock. | 100 | 26 | 26 | 26 | .... | 28 |
| 4.00 | 82¾ | 83¾ | Math Alkali. | 200 | 82¾ | 82¾ | 82¾ | — ¾ | 106¾ |
| 5.00 | 136 | 136¾ | May Dept St. | 1,000 | 136¾ | 135¾ | 136¾ | — ¾ | 137¾ |
| .... | 1¾ | 1¾ | Do rts | 12,200 | 1¾ | 1¾ | 1¾ | — ¾ | .... |
| 2.00 | 23¾ | 23¾ | Maytag | 100 | 23¾ | 23¾ | 23¾ | .... | 21¾ |
| 1.60 | 75¾ | 76 | McCrory St B | 700 | 76¾ | 75 | 75 | — 2 | 118 |
| 7.00 | 108¾ | 110¾ | Do pfd | 100 | 110 | 110 | 110 | .... | .... |
| 1.00 | 24 | 25¾ | McIntire P M. | 100 | 25 | 25 | 25 | .... | 22¾ |
| .... | 7¾ | 7¾ | Mex Seaboard | 1,900 | 7¾ | 7¾ | 7¾ | — ¾ | 10¾ |
| .... | 35¾ | 35¾ | Mid Cont Pet. | 21,700 | 35¾ | 33¾ | 35¾ | + 1¾ | 37 |
| 7.00 | 102¾ | 104¾ | Do pfd | 100 | 103 | 103 | 103 | .... | .... |
| .... | 1¾ | 1¾ | Mid St Oil. | 4,600 | 1¾ | 1¾ | 1¾ | + ¾ | 1 |
| .... | 1¾ | 1¾ | Do ctfs | 400 | 1¾ | 1¾ | 1¾ | — ¾ | .... |
| 8.00 | 110 | 112 | †Midl Steel pf | 700 | 111 | 111 | 111 | .... | 127 |
| 2.00 | 32¾ | 33 | Miller Rubber | 100 | 33 | 33 | 33 | — 1 | .... |
| .... | 1 | 1¾ | Minn & St L. | 100 | 1¾ | 1¾ | 1¾ | — ¾ | 3 |
| .... | 27 | 28 | MStP & SSM. | 100 | 27¾ | 27¾ | 27¾ | .... | 50 |
| .... | 50¾ | 51 | Do pfd | 200 | 51 | 50¾ | 50¾ | .... | .... |
| .... | 32¾ | 32¾ | M K & T. | 2,400 | 32¾ | 32 | 32¾ | — ¾ | .... |
| 6.00 | 95¾ | 95¾ | Do pfd | 500 | 96 | 95¾ | 95¾ | + ¾ | 91 |
| .... | 38¾ | 39 | Mo Pacific | 3,000 | 38¾ | 38 | 38¾ | + ¾ | 39¾ |
| .... | 91¾ | 91¾ | Do pfd | 7,500 | 91¾ | 90¾ | 91¾ | + 1¾ | 88 |
| 5.00 | 82 | 82¾ | Mont Power. | 600 | 82¾ | 81¾ | 82¾ | + 1¾ | 71¾ |
| 7.00 | 117 | .... | Do pfd | 100 | 118 | 118 | 118 | .... | .... |
| 4.00 | 67 | 67¾ | Mont Ward. | 14,300 | 67¾ | 66 | 67¾ | + ¾ | 79¾ |
| 1.50 | 12¾ | 12¾ | Moon Motor. | 900 | 12¾ | 12¾ | 12¾ | + ¾ | 34¾ |
| 4.00 | 80¾ | 81¾ | Morris & Ess. | 60 | 81¾ | 81¾ | 81¾ | .... | .... |
| .75 | 4¾ | 4¾ | Mother Lode. | 1,900 | 4¾ | 4¾ | 4¾ | — ¾ | 7 |
| 1.00 | 12 | 12¾ | Motion Pic. | 7,300 | 13 | 11¾ | 12 | + ¾ | 20¾ |
| 3.60 | 34¾ | 35 | Motor Meter. | 1,000 | 35¾ | 34¾ | 34¾ | — 1¾ | 40¾ |
| 2.00 | 20¾ | 20¾ | Motor Wheel. | 300 | 20¾ | 20¾ | 20¾ | — ¾ | 29¾ |
| .... | 9¾ | 10 | Mullins Body. | 300 | 9¾ | 9¾ | 9¾ | .... | 16¾ |
| .... | 15¾ | 16¾ | Mur B ctf stp | 800 | 15¾ | 15¾ | 15¾ | .... | .... |
| 2.00 | 69 | 69¾ | †Nash Mot. | 18,300 | 69¾ | 67 | 69¾ | + 1¾ | .... |
| .... | 6 | 6¼ | Nat Acme stp | 200 | 5¾ | 5¾ | 5¾ | — ¼ | 11¾ |
| 4.00 | 97¾ | 98 | †Nat Biscuit. | 4,000 | 98 | 96½ | 97¾ | + ¾ | 77¾ |
| 7.00 | 129½ | 132 | Do pfd | 100 | 129½ | 129½ | 129½ | — ½ | 127½ |
| 3.00 | 40½ | 40¾ | Nat Cash Reg | 4,300 | 40¾ | 40¼ | 40¾ | .... | .... |
| .... | 20¾ | 21 | N Cl & Suit. | 1,100 | 22¾ | 20¾ | 20¾ | — ¾ | 50¼ |
| 3.00 | 71¾ | 71½ | Nat Dairy Pr. | 2,200 | 71¾ | 70½ | 71¼ | + 1 | 80¾ |
| .... | 19¾ | 20 | Nat Dist | 100 | 20 | 20 | 20 | .... | .... |
| .... | 24 | 24½ | Nat Enamel. | 100 | 24 | 24 | 24 | — ½ | 38¾ |
| 8.00 | 168¼ | 170½ | Nat Lead | 500 | 170 | 168 | 170 | + 2½ | 166¾ |
| .80 | 20¾ | 21 | N Pw & Lt. | 11,600 | 21 | 19¾ | 20¾ | + ¾ | .... |
| .... | 1¾ | 2 | NRRM 2d pf. | 900 | 1¾ | 1¾ | 1¾ | .... | .... |
| 4.00 | 80¾ | 81¾ | Nat Supply. | 200 | 80¾ | 80¾ | 80¾ | .... | 56¾ |
| 7.00 | 113½ | 117 | Do pfd | 100 | 115 | 115 | 115 | .... | .... |
| 4.00 | 117½ | 120 | Nat Tea | 300 | 120 | 117½ | 117½ | .... | .... |
| 1.50 | 14¾ | 14¾ | Nev Copper. | 600 | 14¾ | 14¾ | 14¾ | + ¾ | 13 |
| 3.00 | 42¾ | 43 | N Y Air Br. | 500 | 43 | 42¾ | 43 | + ¾ | 37 |
| .... | 21¾ | 22 | N Y Canners. | 1,100 | 21¾ | 21½ | 21¾ | + ¾ | 78¾ |
| 6.00 | 72 | 75 | Do pfd | 100 | 74 | 74 | 74 | .... | .... |
| 7.00 | 142½ | 142¾ | N Y Cent. | 19,600 | 142¾ | 140½ | 142¼ | + ¾ | 130¾ |
| 11.00 | 188¾ | 189 | N Y C & S L | 1,300 | 188¾ | 187 | 188¾ | — ¼ | 178 |
| 6.00 | 103 | 103¾ | Do pfd | 200 | 103¾ | 103¾ | 103¾ | .... | .... |
| .... | 35 | 36 | N Y Dock | 400 | 35 | 34¾ | 35 | .... | 36 |
| 5.00 | 76¼ | 76¾ | Do pfd | 100 | 76 | 76 | 76 | .... | 73 |
| .... | 42 | 42¾ | NYNH & H. | 3,600 | 42¾ | 41¾ | 42¼ | .... | 45¾ |
| 1.00 | 24¾ | 25 | N Y O & W. | 200 | 24¾ | 24¾ | 24¾ | .... | 28¾ |
| .... | 13¾ | 15 | N Y St Rys. | 100 | 13¾ | 13¾ | 13¾ | .... | .... |
| 1.75 | 28¾ | 29¾ | Niag F Pw pf | 200 | 29¾ | 29¾ | 29¾ | .... | .... |
| 7.00 | 158 | 158¾ | †Norf & West | 1,500 | 158¾ | 157 | 158¾ | + ¾ | 148 |
| .... | 97 | 105 | N Y Rys ctfs | 18 | 97 | 97 | 97 | .... | .... |
| .... | 15 | 15¾ | Do pfd ctfs. | 1,300 | 15¾ | 15 | 15¾ | + 3 | .... |
| .... | 46¾ | 46¾ | §N American. | 4,500 | 46¾ | 45¾ | 46¾ | + ¾ | 62¾ |
| 3.00 | 50 | 51 | Do pfd | 400 | 51 | 50¾ | 51 | + ¾ | 49¾ |
| 5.00 | 79¾ | 80 | Nor Pacific. | 8,100 | 80¾ | 79¾ | 80 | .... | 77¾ |
| .... | 4¾ | 4¾ | Norwalk Tire | 1,000 | 4¾ | 4¾ | 4¾ | — ¾ | 12¾ |
| 3.00 | 33 | 33¾ | Oil Well Sup | 200 | 33¾ | 33¾ | 33¾ | — ¾ | 33¾ |
| 3.20 | 35¾ | 35¾ | Onyx Hose | 100 | 35¾ | 35¾ | 35¾ | .... | .... |
| .... | 13¾ | 14 | Omnibus | 1,100 | 13¾ | 13¾ | 13¾ | + 1¾ | .... |
| 3.00 | 60¾ | 61¾ | Oppenheim Col | 100 | 60 | 60 | 60 | — 1 | 49 |
| 2.00 | 30¾ | 30¾ | Orpheum | 1,400 | 30¾ | 30¾ | 30¾ | .... | .... |
| 6.00 | 128¾ | 130 | †Otis Elev. | 400 | 129¾ | 129¾ | 129¾ | — ¾ | 130 |
| .... | 8 | 8¾ | Otis Steel | 900 | 8 | 8 | 8 | .... | 11¾ |
| 3.00 | 50¾ | 51 | Outlet Co | 200 | 51 | 51 | 51 | .... | 50¾ |
| 3.00 | 76¾ | 77¾ | † ††Owen B M | 500 | 77¾ | 77 | 77 | — ¾ | 63¾ |
| 3.00 | 130¾ | 132 | Pacific Gas. | 500 | 130¾ | 130 | 130¾ | — ¾ | 130 |
| .... | 1¾ | 1¾ | Pacific Oil | 500 | 1¾ | 1¾ | 1¾ | + ¾ | 75 |
| 2.40 | 36 | 36¾ | Packard Mot. | 1,200 | 36 | 35¾ | 35¾ | .... | 40¾ |
| .... | 11¾ | 11¾ | Paige Det Mot | 1,700 | 11¾ | 11 | 11 | — ¾ | 25 |
| 6.00 | 67¾ | 68 | Pan-Am P&T. | 100 | 67¾ | 67¾ | 67¾ | + 1 | 73¾ |
| 6.00 | 68 | 68¾ | Do class B. | 20,000 | 68¾ | 66¾ | 68 | + ¾ | 79 |
| 2.00 | 37¾ | 38 | Pan-Am West | 200 | 37¾ | 37 | 37¾ | — 1 | 46 |
| .... | 14¾ | 15¾ | Panhdle P&R. | 3,000 | 15 | 14¾ | 15 | + ¾ | 5¾ |
| .60 | 5¾ | 6 | Park Utah C | 800 | 5¾ | 5¾ | 5¾ | .... | .... |
| 3.00 | 41¾ | 41¾ | Pathe Exc | 1,900 | 42¾ | 41 | 41¾ | + ¾ | 74¾ |
| .... | 28 | 29 | Peerless Mot. | 400 | 28¾ | 28 | 28¾ | + ¾ | .... |
| 1.00 | 21¾ | 22¾ | Penick & F. | 200 | 21¾ | 21¾ | 21¾ | — ¾ | 17 |
| .... | 11 | 14 | Pa Coal & C. | 100 | 12 | 12 | 12 | .... | 15¾ |
| 3.50 | 56¾ | 56¾ | Penn R R. | 8,200 | 56¾ | 56¾ | 56¾ | + ¾ | 54¾ |
| .... | ¾ | ¾ | Penn S B Co. | 2,600 | ¾ | ¾ | ¾ | .... | 2 |
| 8.00 | 128 | 129 | Peoples Gas. | 200 | 128 | 127¾ | 128 | .... | 118¾ |
| 5.00 | 92 | 93¾ | Pere Marq pfd | 500 | 93 | 93 | 93 | .... | 89¾ |
| 5.00 | 89 | 90¾ | Do pfd | 400 | 89 | 89 | 89 | .... | 79¾ |
| 3.20 | 38¾ | 40 | Penn D Cem. | 500 | 39 | 38¾ | 38¾ | .... | .... |
| 7.00 | 99¾ | 99¾ | Do pfd | 200 | 99¾ | 99¾ | 99¾ | .... | .... |
| .... | 45 | 45¾ | Ph&Rdg Coal. | 10,900 | 46 | 43¾ | 45 | + 1 | 45 |
| .... | 38¾ | 39¾ | Phil Morris | 800 | 39¾ | 37 | 39¾ | + 1¾ | 19¾ |
| 3.00 | 56¾ | 56¾ | Phillips Pet. | 16,800 | 56¾ | 55¾ | 56¾ | + 1¾ | 46¾ |
| .... | 38 | 44 | Phoenix Hose | 100 | 43 | 43 | 43 | — 1 | .... |
| 7.00 | 103 | 104¾ | Do pfd | 100 | 103 | 103 | 103 | .... | .... |
| .... | 22 | 22¾ | Pierce Arrow. | 3,600 | 22¾ | 22 | 22 | — ¾ | 34¾ |
| 6.00 | 104¾ | 105¾ | Do pfd | 200 | 105 | 104¾ | 105 | — ¾ | 93¾ |
| .... | ¾ | ¾ | Pierce Oil | 2,300 | ¾ | ¾ | ¾ | + ¾ | 1¾ |
| .... | 15 | 16 | Do pfd | 200 | 15 | 15 | 15 | .... | 24¾ |
| .... | 3¾ | 3¾ | Pierce Pet | 5,300 | 3¾ | 3 | 3¾ | — ¾ | 4¾ |
| .... | 37 | 37¾ | Pittsb Coal | 700 | 37¾ | 37¾ | 37¾ | .... | 40¾ |
| 7.00 | 100 | 101 | Pittsb Stl pfd | 100 | 100¾ | 100¾ | 100¾ | .... | .... |
| .... | 40 | 44 | Pitts Ter Coal | 100 | 41 | 41 | 41 | .... | 56¾ |
| 6.00 | 133 | 135 | Pitt & W Va | 100 | 133¾ | 133¾ | 133¾ | .... | .... |
| 5.00 | 100¾ | 100¾ | Postum Cereal | 4,300 | 100¾ | 98¾ | 100¾ | + 2¾ | 107 |
| .... | 40¾ | 41 | Pressed Stl Car | 200 | 40¾ | 40¾ | 40¾ | — ¾ | 67 |
| .... | 17¾ | 18 | Prod & Ref. | 600 | 17¾ | 17¾ | 17¾ | — ¾ | 16¾ |
| .... | 36 | 37 | Do pfd | 500 | 37¾ | 37 | 37 | — ¾ | 33¾ |
| 2.00 | 32¾ | 32¾ | P Ser N J. | 900 | 32¾ | 32¾ | 32¾ | — ¾ | 79¾ |
| 8.00 | 123¾ | 125¾ | Do 8% pfd. | 100 | 124¾ | 124¾ | 124¾ | .... | .... |
| 8.00 | 187 | 188 | Pullman | 6,900 | 188¾ | 183 | 188 | + 3¾ | 166¾ |
| .... | 44¾ | 44¾ | Punta A Sug. | 100 | 44¾ | 44¾ | 44¾ | — ¾ | 38¾ |
| 1.50 | 27¾ | 27¾ | †Pure Oil | 1,300 | 27¾ | 27¾ | 27¾ | + ¾ | 30¾ |
| .... | 56 | 56¾ | Radio Co | 12,300 | 56¾ | 55 | 56 | + ¾ | 42¾ |
| 3.00 | 47 | 47¾ | Purity Bak A | 100 | 47¾ | 47¾ | 47¾ | .... | .... |
| 4.00 | 94¾ | 95¾ | Reading | 7,200 | 95¾ | 93¾ | 95¾ | + 1¾ | 88¾ |
| .... | 20¾ | 20¾ | Do rigths | 7,200 | 20¾ | 19¾ | 20¾ | + ¾ | 20 |
| 2.00 | 40¾ | 41¾ | Do 1st pfd. | 100 | 40¾ | 40¾ | 40¾ | — ¾ | 40 |
| 2.00 | 44 | 45 | Do 2d pfd. | 100 | 44 | 44 | 44 | .... | .... |
| 3.00 | 39¾ | 40 | Reid Ice Cr. | 600 | 40 | 39¾ | 40 | .... | .... |
| 4.00 | 44¾ | 44¾ | Real Silk H. | 2,800 | 44¾ | 43¾ | 44¾ | + ¾ | .... |
| .... | 113 | 114 | Rem Type | 1,000 | 114 | 111¾ | 113¾ | + 1¾ | 113¾ |
| 7.00 | 111 | 114 | Do 2d pfd. | 100 | 114 | 114 | 114 | .... | .... |
| .... | 11 | 11¾ | Replogle | 1,600 | 11¾ | 11 | 11¾ | .... | 15¾ |
| 4.00 | 56¾ | 57 | Rep I & Stl. | 700 | 56¾ | 56¾ | 56¾ | .... | 58¾ |
| 7.00 | 96¾ | 97 | Do pfd | 100 | 97 | 97 | 97 | + ¾ | 92¾ |
| .... | 4¾ | 5 | Reynolds Spg | 700 | 4¾ | 4¾ | 4¾ | .... | 9 |
| 5.00 | 120¾ | 122 | Reyn'ds Tob B. | 1,500 | 120¾ | 120¾ | 120¾ | — ¾ | 83¾ |
| .... | 8¾ | 9 | Reis | 100 | 8¾ | 8¾ | 8¾ | — ¾ | 17 |
| 7.00 | 74¾ | 80 | Do 1st pfd. | 100 | 74¾ | 74¾ | 74¾ | .... | .... |
| 6.00 | 77 | 80 | Rossia Ins. | 200 | 77 | 76¾ | 77 | + ¾ | .... |
| 3.08 | 52 | 52¾ | Roy D'ch N Y. | 200 | 53¾ | 52 | 52¾ | — ¾ | 55¾ |
| 2.00 | 40¾ | 41 | †St Joe Lead. | 100 | 41 | 41 | 41 | — ¾ | 43 |
| 7.00 | 101¾ | 101¾ | St L & S F. | 2,400 | 101¾ | 100¾ | 101¾ | — ¾ | 100¾ |
| 6.00 | 96 | 97 | Do pfd | 100 | 96¾ | 96¾ | 96¾ | + ¾ | .... |
| 4.00 | 53¾ | 53¾ | Safety Cable. | 200 | 52¾ | 51¾ | 52¾ | + ¾ | 49¾ |
| 4.00 | 71 | 72 | Savage Arms. | 500 | 71 | 71 | 71 | .... | 88¾ |
| .... | 49¾ | 50 | ¶Schulte Strs. | 2,700 | 50 | 49¾ | 50 | .... | 130¾ |
| .... | 37 | 37¾ | Seabd A Line. | 4,500 | 37¾ | 35¾ | 37 | + ¾ | 50¾ |
| .... | 41 | 41¾ | Do pfd | 1,500 | 41 | 40 | 41 | .... | 47¾ |
| 2.50 | 53¾ | 53¾ | Sears-Roebuck | 4,700 | 54 | 53 | 54 | + ¾ | .... |
| .... | 2¾ | 2¾ | Seneca Copper. | 700 | 2¾ | 2¾ | 2¾ | .... | 9¾ |
| 2.00 | 58 | 60 | Shattuck F G. | 300 | 60 | 58¾ | 59¾ | .... | 60¾ |
| 7.00 | 106¾ | .... | Sherwin-W pfd | 100 | 106¾ | 106¾ | 106¾ | .... | .... |
| 1.40 | 29 | 29¾ | †Shell Un Oil. | 3,300 | 29¾ | 29¾ | 29¾ | .... | 27¾ |
| 6.00 | 108 | 108¾ | Do pfd | 100 | 108 | 108 | 108 | .... | .... |
| 5.00 | 58¾ | 59¾ | Shubert Thea. | 1,000 | 58¾ | 58¾ | 58¾ | — ¾ | 51¾ |
| 2.00 | 33¾ | 34 | Simmons Co. | 600 | 34 | 33¾ | 34 | + ¾ | 53¾ |
| 7.00 | 107¾ | 110 | Do pfd | 200 | 108¾ | 108¾ | 108¾ | .... | 107¾ |
| 1.00 | 19¾ | 19¾ | Simms Pet. | 2,500 | 20 | 19¾ | 20 | + ¾ | 26¾ |
| .... | 19¾ | 19¾ | Sinclair Oil | 5,600 | 19¾ | 19 | 19¾ | + ¾ | 22¾ |
| 8.00 | 97 | 98¾ | Do pfd | 100 | 97¾ | 97¾ | 97¾ | .... | .... |
| 2.00 | 34 | 34¾ | Shelly Oil | 3,300 | 34¾ | 33¾ | 34¾ | + ¾ | 37¾ |
| 6.00 | 157 | 161¾ | S Por Ric Sug. | 200 | 157¾ | 155 | 157¾ | + 3¾ | 104 |
| 2.00 | 31 | 31¾ | Sou Cal Edis. | 2,100 | 31¾ | 30¾ | 31 | + ¾ | .... |
| 6.00 | 109¾ | 110 | Southern Pac. | 4,000 | 110¾ | 109¾ | 109¾ | + ¾ | 103¾ |
| 7.00 | 124¾ | 125 | Southern Ry. | 14,000 | 124¾ | 123 | 124¾ | + 1¾ | 119¾ |
| 5.00 | 95¾ | 95¾ | Do pfd | 400 | 95¾ | 95¾ | 95¾ | .... | 92¾ |
| 4.00 | 44 | 44¾ | Sou Dairies A. | 200 | 44¾ | 44¾ | 44¾ | + ¾ | .... |
| .... | 19¾ | 20 | Do B | 300 | 20 | 20 | 20 | .... | .... |
| 7.00 | 76 | 78 | Spear Co pfd. | 100 | 76 | 76 | 76 | .... | .... |
| .... | 22 | 22¾ | Spicer Mfg. | 700 | 22 | 21¾ | 22 | .... | 25¾ |
| 3.00 | 55¾ | 56 | ††Stand Gas. | 1,300 | 56 | 55¾ | 56 | .... | 56¾ |
| 4.00 | 56¾ | 56¾ | Do pfd | 200 | 56¾ | 56¾ | 56¾ | + ¾ | .... |
| 5.00 | 70 | 71 | Stand Milling. | 700 | 70¾ | 70 | 70¾ | .... | 67¾ |
| 2.00 | 58¾ | 58¾ | †Stan Oil Cal. | 1,300 | 58¾ | 58¾ | 58¾ | .... | 61¾ |
| 1.00 | 39 | 39¾ | †Stan Oil N J | 8,200 | 39 | 38¾ | 39 | + ¾ | 45¾ |
| .... | 2¾ | 2¾ | Do rights | 98,200 | 2¾ | 2¾ | 2¾ | + ¾ | .... |
| 7.00 | 115¾ | 115¾ | Do pfd | 3,500 | 115¾ | 115¾ | 115¾ | .... | .... |
| 1.60 | 32¾ | 33 | ††Stan Oil NY | 7,200 | 33 | 32¾ | 33 | .... | .... |
| 5.00 | 91¾ | 92¾ | †Sterling Prod. | 100 | 91¾ | 91¾ | 91¾ | .... | .... |
| 6.00 | 65 | 65¾ | Stewart-Warn. | 4,200 | 65 | 64 | 64¾ | + 1 | 69¾ |
| 6.00 | 49 | 49¾ | Stromberg | 600 | 49¾ | 49 | 49¾ | + ¾ | 74¾ |
| 5.00 | 54¾ | 54¾ | Studebaker | 9,800 | 54¾ | 53¾ | 54¾ | + ¾ | 56¾ |
| .... | 2¾ | 3 | Sub Boat | 1,800 | 2¾ | 2¾ | 2¾ | — ¾ | 4¾ |
| 1.00 | 31¾ | 32 | Sun Oil | 500 | 32 | 32 | 32 | .... | 40¾ |
| .... | 4¾ | 4¾ | Superior Oil. | 500 | 4¾ | 4¾ | 4¾ | + ¾ | 3¾ |
| .... | 12 | 13 | Sweets Co | 700 | 12 | 12 | 12 | — ¾ | 14 |
| .... | 6 | 6¾ | Symington | 300 | 6 | 6 | 6 | — ¾ | 12 |
| 2.00 | 13¾ | 13¾ | Do A | 1,300 | 14 | 13¾ | 13¾ | .... | 18¾ |
| 1.00 | 10¾ | 10¾ | Tenn Copper. | 1,600 | 10¾ | 10¾ | 10¾ | .... | 14 |
| 3.00 | 57¾ | 57¾ | Texas Co | 400 | 57 | 56¾ | 57 | + ¾ | 53¾ |
| 3.00 | 57¾ | 57¾ | Do new | 5,900 | 57¾ | 56¾ | 57¾ | + ¾ | .... |
| 4.00 | 49¾ | 49¾ | Tex Gulf Sul. | 6,800 | 49¾ | 48¾ | 49¾ | + ¾ | .... |
| .... | 53¾ | 54¾ | Texas & Pac. | 2,000 | 54¾ | 53¾ | 53¾ | .... | 57¾ |
| .... | 15 | 15¾ | Tex & P C & O. | 1,300 | 15¾ | 14¾ | 15¾ | + ¾ | 18¾ |
| .... | 40¾ | 41 | Third Avenue. | 1,300 | 40¾ | 39¾ | 40¾ | .... | 13 |
| .... | 1940 | 2000 | Texas Land Tr. | 10 | 1940 | 1940 | 1940 | +124 | .... |
| 4.00 | 88¾ | 90 | Tidewr Oil pf. | 400 | 90 | 88¾ | 88¾ | — 1¾ | 90¾ |
| 4.00 | 80¾ | 80¾ | †Timken R B. | 3,300 | 80¾ | 79¾ | 80¾ | + ¾ | 54 |
| 7.00 | 108¾ | 108¾ | Tobacco Prods | 2,800 | 108¾ | 107¾ | 108¾ | + ¾ | 97¾ |
| 7.00 | 113¾ | 114¾ | Do A | 300 | 114¾ | 114 | 114 | — 1 | 106¾ |
| .... | 4¾ | 4¾ | Trans Con Oil | 8,000 | 4¾ | 4¾ | 4¾ | .... | 4 |
| .... | 15 | 16 | Transue-Wms. | 100 | 15¾ | 15¾ | 15¾ | — ¾ | .... |
| 5.00 | 61 | 62 | Twin City. | 300 | 60¾ | 60 | 60¾ | + ¾ | 77¾ |
| .... | 42 | 42¾ | Un Bag & P. | 1,900 | 42¾ | 41 | 42 | .... | 65 |
| 6.00 | 97 | 97¾ | Union Carbide | 6,300 | 97¾ | 96¾ | 97 | + ¾ | .... |
| 2.00 | 57 | 57¾ | Union Oil Cal. | 13,200 | 57¾ | 56 | 57¾ | + 1¾ | 40¾ |
| 10.00 | 160¾ | 161 | Union Pac | 2,200 | 160¾ | 160 | 160¾ | — ¾ | 150¾ |
| 4.00 | 80¾ | 80¾ | Do pfd | 600 | 80¾ | 80¾ | 80¾ | + ¾ | 75 |
| 8.00 | 168 | 169 | Utd Drug | 1,300 | 168 | 165¾ | 168 | + 2 | 152 |
| 3.50 | 58¾ | 59 | Do 1st pfd. | 400 | 59 | 58¾ | 59 | + ¾ | 55¾ |
| 4.00 | 118 | 120 | Utd Fruit | 700 | 118¾ | 118 | 118¾ | + ¾ | .... |
| .... | 17¾ | 18¾ | Utd Paperbd. | 200 | 17¾ | 17¾ | 17¾ | .... | .... |
| 10.00 | 233 | 233¾ | U S C I Pipe | 6,300 | 234 | 226¾ | 233 | + 4 | 205 |
| .... | 56¾ | 57¾ | U S Dist. | 2,800 | 57¾ | 56¾ | 56¾ | — ¾ | 55 |
| 3.00 | 56 | 57 | †U S Hoffman | 200 | 56¾ | 56¾ | 56¾ | + 1 | 44¾ |
| 5.00 | 77¾ | 78 | U S Ind Alco | 3,200 | 77¾ | 76¾ | 77¾ | + ¾ | 74¾ |
| 4.00 | 63¾ | 63¾ | U S Realty. | 1,100 | 63¾ | 63¾ | 63¾ | + ¾ | 67¾ |
| .... | 59 | 59¾ | U S Rubber. | 14,700 | 59¾ | 57¾ | 59¾ | + ¾ | 78¾ |
| 8.00 | 106¾ | 107 | Do 1st pfd. | 200 | 107 | 107 | 107 | .... | 106¾ |
| 3.50 | 36 | 36¾ | U S Smelting | 900 | 36¾ | 36 | 36¾ | + ¾ | 49¾ |
| 3.50 | 47 | 47¾ | Do pfd | 200 | 46¾ | 46¾ | 46¾ | .... | .... |
| 7.00 | 158 | 158¾ | ††U S Steel. | 64,800 | 158¾ | 155¾ | 158¾ | + 1¾ | 134¾ |
| .... | 115¾ | 115¾ | Do new w i | 17,000 | 115¾ | 113¾ | 115¾ | + ¾ | .... |
| 7.00 | 130¾ | 130¾ | Do pfd | 100 | 130¾ | 130 | 130¾ | + ¾ | 129¾ |
| .... | 34¾ | 34¾ | Univ P & Rad | 2,800 | 34¾ | 31¾ | 34¾ | + 3¾ | 27¾ |
| 7.00 | 89¾ | 89¾ | Do pfd | 5,600 | 90 | 85¾ | 89¾ | + 3¾ | 77¾ |
| 2.00 | 28¾ | 28¾ | Util Pow & L | 200 | 28¾ | 27¾ | 28¾ | + ¾ | 34¾ |
| 3.00 | 39 | 40 | Vanadium | 600 | 39¾ | 39¾ | 39¾ | + ¾ | 31¾ |
| 3.50 | 47¾ | 48 | Vick Chem | 1,100 | 48 | 46¾ | 48 | + ¾ | .... |
| .... | 9¾ | 10¾ | Va Chem | 800 | 10¾ | 10 | 10¾ | + ¾ | 12¾ |
| .... | 35¾ | 37 | Do 6% pfd | 2,400 | 35¾ | 35¾ | 35¾ | + ¾ | 61¾ |
| 7.00 | 87 | 87¾ | Do 7% pfd. | 200 | 87¾ | 87¾ | 87¾ | .... | .... |
| 5.00 | 74 | 85 | Va C & C pfd | 100 | 80¾ | 80¾ | 80¾ | .... | .... |
| 3.00 | 35¾ | 36 | Vivaudou | 2,800 | 36 | 35¾ | 36 | + ¾ | .... |
| .... | ¾ | .... | Do rts | 1,000 | ¾ | ¾ | ¾ | .... | .... |
| .... | 41¾ | 41¾ | Wabash | 2,100 | 41 | 40¾ | 41 | + ¾ | 43¾ |
| 5.00 | 75¾ | 75¾ | Do pfd A. | 700 | 75¾ | 75¾ | 75¾ | + ¾ | 73¾ |
| 5.00 | 97¾ | 98¾ | Vicksbr S & P | 150 | 97¾ | 97¾ | 97¾ | .... | .... |
| 5.00 | 98¾ | 99¾ | Do pfd | 25 | 98¾ | 98¾ | 98¾ | .... | .... |
| 1.25 | 22¾ | 23 | Waldorf Sys. | 300 | 23 | 22¾ | 23 | .... | 17¾ |
| 1.00 | 19 | 19¾ | Walworth Co. | 500 | 19¾ | 19 | 19 | — ¾ | 21¾ |
| .... | 30¾ | 31 | Ward Bakg B | 2,100 | 30¾ | 30 | 30¾ | .... | 81¾ |
| .... | 41¾ | 42 | Warner Bro P. | 18,100 | 42¾ | 40 | 41¾ | + 1¾ | 17¾ |
| .... | 12¾ | 12¾ | Western Md. | 1,800 | 12¾ | 12¾ | 12¾ | + ¾ | 16¾ |
| .... | 21¾ | 22¾ | Do 2d pfd. | 200 | 22¾ | 21¾ | 22¾ | .... | 23¾ |
| .... | 28 | 29 | Western Pac. | 800 | 27¾ | 27¾ | 27¾ | + ¾ | 32¾ |
| 6.00 | 73¾ | 74 | Do pfd | 2,900 | 73¾ | 73¾ | 73¾ | + ¾ | 73¾ |
| 7.00 | 98¾ | 99 | West P E A. | 200 | 98¾ | 98 | 98 | .... | .... |
| 8.00 | 146¾ | 149 | West Union. | 100 | 147 | 147 | 147 | + ¾ | 135¾ |
| 7.00 | 141¾ | 142 | †Westhse A B | 1,600 | 142 | 140¾ | 141¾ | + ¾ | 125 |
| 4.00 | 69¾ | 69¾ | Westhse Elec. | 2,500 | 69¾ | 68¾ | 69¾ | + ¾ | 75¾ |
| .... | 15¾ | 16 | Weston Elec. | 300 | 15¾ | 15¾ | 15¾ | — ¾ | 17¾ |
| 2.00 | 30¾ | 32 | Do A | 100 | 31 | 31 | 31 | .... | .... |
| .... | 25 | 26¾ | Wheel & L E | 2,300 | 26¾ | 26 | 26 | — ¾ | 20¾ |
| .... | 44¾ | 45¾ | Do pfd | 100 | 44¾ | 44¾ | 44¾ | — ¾ | 40¾ |
| 2.00 | 26¾ | 26¾ | White Eagle. | 100 | 26¾ | 26¾ | 26¾ | + ¾ | 28¾ |
| 4.00 | 57¾ | 58 | White Motors. | 6,100 | 57¾ | 56¾ | 57¾ | + ¾ | 82¾ |
| 2.00 | 25¾ | 26¾ | White Rk ctf | 700 | 25¾ | 25¾ | 25¾ | .... | 34 |
| 4.00 | 55¾ | 56 | White Sew M | 200 | 56 | 55¾ | 56 | .... | .... |
| .... | ¾ | ¾ | Wickw Sp ctf | 2,900 | ¾ | ¾ | ¾ | .... | .... |
| .... | 22¾ | 22¾ | Willys Overld. | 14,000 | 22¾ | 21¾ | 22¾ | + ¾ | 28¾ |
| 7.00 | 90 | 90¾ | Do pfd | 100 | 90¾ | 90¾ | 90¾ | .... | 94 |
| .... | 12¾ | 12¾ | Wilson & Co. | 600 | 12¾ | 12¾ | 12¾ | + ¾ | .... |
| .... | 28 | 28¾ | Do A | 900 | 28 | 27¾ | 28 | + ¾ | .... |
| 4.00 | 184 | 184¾ | †Woolwth†† | 20,200 | 184¾ | 181¾ | 184¾ | + ¾ | 208¾ |
| .... | 123 | 123¾ | Do new w i | 1,100 | 124 | 120¾ | 123¾ | .... | .... |
| .... | 22 | 22¾ | Worth Pump. | 2,300 | 22 | 20¾ | 22 | + 1 | 42¾ |
| .... | 46 | 47 | Do pfd A. | 300 | 46 | 45¾ | 46 | + 1 | 78¾ |
| .... | 40 | 41 | Do pfd B. | 900 | 40 | 39¾ | 39¾ | + ¾ | 60¾ |
| 1.00 | 31 | 31¾ | Wright Aero. | 300 | 31¾ | 31¾ | 31¾ | — 1¾ | 27 |
| 3.00 | 51¾ | 52 | †Wrigley | 100 | 52 | 52 | 52 | .... | 54¾ |
| .75 | 30¾ | 30¾ | Yellow Truck. | 38,900 | 30¾ | 29¾ | 30¾ | + 1 | 30 |
| 7.00 | 99 | 100 | Do pfd | 100 | 99¾ | 99¾ | 99¾ | — ¾ | 94 |
| 4.00 | 88 | 88¾ | Youngs S & T | 1,100 | 88 | 87 | 88 | + 1¾ | 86 |

*Ex dividend. †Pays extra dividend. ‡Ex rights. **Initial dividend. ††Stock dividend declared. §100% dividend in stock. ¶Dividend in stock.

Sales end first hour, 375,600; end second hour, 794,300; end third hour, 1,027,900; end fourth hour, 1,227,800; total sales, 1,660,900 shares.

## LATE RALLY IN COTTON

Cotton markets rallied at the last and closed with net gains of 1@7 points. Chicago futures being the strongest. Spots in New York lost 5 points to 12.95c, and in New Orleans were unchanged at 12.65c. Liverpool was weaker and closed 2@5 points lower.

Rains were reported at various points, mostly in the eastern section, with temperatures low. Weekly weather crop report said considerable cotton remains in the fields in North Carolina.

Strength at the last came unexpectedly, as the markets were oversold. Prices in leading markets follow:

**CHICAGO MARKET.**

| | High. | Low. | Close. | Prev. close. | Last year. |
|---|---|---|---|---|---|
| January | 12.58 | 12.45 | 12.58 | 12.51 | 19.37 |
| March | 12.73 | 12.61 | 12.72 | 12.66 | 19.27 |
| May | 12.89 | 12.82 | 12.89 | 12.85 | 18.85 |
| July | 13.10 | 13.02 | 13.10 | 13.07 | 18.60 |
| October | 13.29 | 13.20 | 13.29 | 13.25 | 17.90 |

**NEW ORLEANS MARKET.**

| | High. | Low. | Close. | Prev. close. | Last year. |
|---|---|---|---|---|---|
| January | 12.64 | 12.55 | 12.64 | 12.63 | 19.57 |
| March | 12.75 | 12.62 | 12.74 | 12.70 | 19.04 |
| May | 12.73 | 12.80 | 12.92 | 12.89 | 18.70 |
| July | 13.08 | 12.98 | 13.08 | 13.07 | 18.40 |
| October | 13.36 | 13.24 | 13.34 | 13.33 | 18.13 |

**NEW YORK MARKET.**

| | High. | Low. | Close. | Prev. close. | Last year. |
|---|---|---|---|---|---|
| January | 12.65 | 12.53 | 12.64 | 12.59 | 19.65 |
| March | 12.89 | 12.73 | 12.85 | 12.78 | 19.52 |
| May | 13.04 | 12.91 | 13.02 | 12.98 | 19.12 |
| July | 13.19 | 13.07 | 13.16 | 13.16 | 18.75 |
| October | 13.36 | 13.24 | 13.34 | 13.33 | 18.13 |

Exports, 37,853 bales, making 5,360,252 bales so far this season. Port receipts today, 63,650 bales. United States port stocks, 3,067,370 bales.

**LIVERPOOL MARKET.**

Spot moderate business; prices easier. American strict good middling, 7.85d; good middling, 7.50d; strict middling, 7.20d; middling, 6.85d; strict low middling, 6.35d; low middling, 5.80d; strict good ordinary, 5.45d; good ordinary, 4.00d.

**RAW SILK MARKET.**

NEW YORK, Dec. 29.—(AP)—SILK—Raw steady and unchanged.

**SALESMEN**

We have an opening for two or three energetic and ambitious men who have selling ability.

*Telephone State 5300*

AMES, EMERICH & CO.
105 South La Salle Street
Chicago

NEW YORK ST. LOUIS MILWAUKEE

**Three-quarters of a Century**

*of Service to Investors*

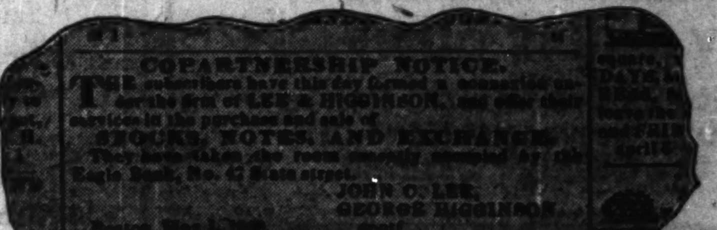


THE experience accumulated during this exceptionally long period is offered to investors in the selection of securities adapted to their particular requirements.

**Lee, Higginson & Co.**

Established 1848

*The Rookery*—209 South La Salle Street

Boston Chicago New York

Higginson & Co., London

# WORLDS WITHOUT END FOR CAPITAL ERE TIME TO SOB

BY HARPER LEECH.

If it is true that the prosperity of the United States since 1896 is primarily due to the development of new industries can we expect any comparable developments in the near future?

Certainly we cannot develop a new automobile industry, but it is probable that we shall almost entirely rebuild and equip the one we have. It is likely that the cars of 1950 will be as different, or vastly more so, from the cars of 1926 as present models are from the gas buggies of 1902.

It is likely that American cities will be almost rebuilt in another 25 or 50 years. Sooner or later the American people are going to demand a clean atmosphere—that will cause the creation of vast amounts of new capital wealth. Already students of smoke abatement suggest that laws require of new industrial installations provision for smoke elimination, as some cities require new buildings to meet certain artistic tests in certain zones.

It is likely that a readjustment of agricultural prices will be followed by a virtual rebuilding of the farm homes of America, their equipment with all modern home making devices, and the engineering development of most of the farms, electrically or with other motor driven equipment.

The wide variations in the efficiency of labor in various industries suggest a great opportunity in every industry which lags behind in the productivity of labor. Hundreds of millions of dollars will be made in the reconstruction of such industries, and billions will be spent in their improvement.

Pessimism as to the opportunities for further expansion of American industries, curiously enough, springs from the magnitude of our achievements. Because we have accomplished so much the impression is created that there is little to be done.

But the saturation point for American enterprise will prove more elusive by centuries than the never reached saturation point of the automobile industry. After all this is still about a $25 per week country. There is no reason why we cannot in the future double, triple, quadruple or even multiply by ten the income of our people and thus increase their consumption.

Of course, they cannot consume more food. But of all the multitude of existing and potential human wants, modern civilization, for all its marvelous record of accomplishment, has only succeeded in satisfying amply enough the demand for food—and even yet there are vast improvements in quality of diet possible.

When we reflect that there is in the United States today three times as much wealth as it is calculated was in existence in all the world 125 years ago, and yet note how vastly the standards of living for millions can be raised, the thought that capitalism need weep for new worlds to conquer is far fetched indeed.

## DIVIDENDS DECLARED

| Stock, rate, period— | Payable. | Stock of record. |
|---|---|---|
| Adolph Gobel pfd, 1¾ q | Feb 1 | Jan 20 |
| Bankers Trust Gary, 5 s a | ....... | ....... |
| Do, 2 ex | ....... | ....... |
| First Nat Bk (Gary), 7 s a | Jan 2 | Dec 31 |
| Do, 1 extra | Jan 2 | Dec 31 |
| Intl Paper, 50c q | Feb 15 | Feb 1 |
| North Ind Bank Fin, 7 | Jan 2 | Dec 31 |
| Asso Dry Goods, 63c q | Feb 1 | Jan 15 |
| Do 1st pfd, 1½ q | Mar 1 | Feb 11 |
| Do 2d pfd, 1¾ q | Mar 1 | Feb 11 |
| Horn & Hardart, 37½c q | Feb 1 | ....... |
| Do, 12½c extra | Feb 1 | ....... |
| Un Sta Bk of S Chgo, 2 q | ....... | ....... |
| American Ice, $2 q | Jan 2 | Jan 7 |
| Do, $2 extra | Jan 2 | Jan 7 |
| Do pfd, 1½ q | Jan 2 | Jan 7 |
| Norf & W adj pfd, $1 q | Feb 19 | Jan 31 |
| Pathe Exch A & B, 75c q | Feb 1 | Jan 10 |

## MONEY AND EXCHANGE

NEW YORK MONEY MARKET.

Money in Chicago firm at 5 per cent on collateral; commercial paper, 4¼@5 per cent, 5½ per cent over the counter. Bankers' acceptances, 3⅝@3¾ per cent. New York exchange by wire, par. Chicago bank clearings yesterday were $119,400,000, compared with $105,500,000 a week ago and $119,300,000 a year ago.

NEW YORK MONEY MARKET.

NEW YORK.—(AP)—Prime commercial paper, 4¼@4½ per cent; bar silver, domestic, 54c; Mexican dollars, 41c. Call money firm; all loans, 5½ per cent; closing bid, 5½. Time loans steady; mixed collateral, 60-90 days, 4⅝@4¾ per cent; 4-6 months, 4⅝@4¾.

FOREIGN EXCHANGE.

Foreign closing exchange in amounts of $25,000 and over between banks as quoted by the Illinois Merchants Trust company:

| LONDON— | Dec. 29. | Dec. 28. | Wk. ago. | Yr. ago. |
|---|---|---|---|---|
| Cables | 485.63 | 485.50 | 485.25 | 485.25 |
| Checks | 485.13 | 485.00 | 484.75 | 485.00 |
| PARIS— | | | | |
| Cables | 3.96¼ | 3.96¼ | 3.97¾ | 3.76 |
| Checks | 3.95¼ | 3.95¼ | 3.96¾ | 3.75½ |
| The following quotations are for checks: | | | | |
| Italy | 4.52 | 4.51¼ | 4.47¼ | 4.03⅜ |
| Antwerp | †13.91½ | †13.92 | †13.91½ | 4.53½ |
| Swiss | 19.35¼ | 19.35¼ | 19.33⅜ | 19.35 |
| Holland | 40.02½ | 40.02½ | 40.00 | 40.25 |
| Denmark | 26.68 | 26.68 | 26.64 | 24.75 |
| Sweden | 26.76 | 26.75 | 26.74 | 26.88 |
| Norway | 25.30 | 25.31 | 25.17 | 20.36¼ |
| Spain | 15.28½ | 15.29½ | 25.27¼ | 14.15 |
| Germany | 23.83 | 23.83 | 23.81 | 23.81 |
| Austria | 14.25 | 14.25 | 14.25 | 14.25 |
| Greece | 1.26 | 1.25¾ | 1.26½ | 1.28 |
| Roumania | .53 | .53½ | .54 | .47 |
| Jugo-Sl | 1.77 | 1.77 | 1.77 | 1.78 |
| Czecho-Sl | 2.96¼ | 2.96½ | 2.96¼ | 2.96¼ |
| Finland | 2.53½ | 2.53½ | 2.53½ | 2.53 |
| Canada | *.70 | *.70 | *.70 | ‡.86 |
| Argentina | 41.59 | 41.59 | 41.49 | 41.55 |
| Brazil | 12.40 | 12.30 | 12.35 | 14.95 |
| Shanghai | 59.65 | 59.75 | 59.55 | [illegible] |
| Japan | 49.45 | 49.45 | 49.25 | 43.85 |
| India | 36.90 | 36.90 | 36.70 | 37.10 |
| Singapore | 56.50 | 56.50 | 56.50 | 57.10 |
| Hungary | .00145 | .00145 | .00145 | .0145 |

‡Per thousand premium. All other quotations are values in American cents. †Belgium new unit "Belga." *Per thousand discount.

## OFFICIAL WEATHER FORECAST

Illinois and Indiana—Generally fair Thursday and Friday; rising temperature Thursday.

Lower Michigan—Partly cloudy to cloudy Thursday and Friday; probably local snow flurries by Thursday night; rising temperature Thursday.

Upper Michigan—Mostly cloudy Thursday and Friday, possibly local snow; rising temperature Thursday.

Ohio—Fair and warmer Thursday; Friday increasing cloudiness.

| Place of observation. State of weather. Dec. 29, 1926, 7 p. m. Central time. | Direction of wind | Temp. 7 p. m. | Highest today. | Lowest last night. | Precipitation 24 hours. |
|---|---|---|---|---|---|
| Eastern states— | | | | | |
| Albany, clear | N. | 28 | 36 | 30 | .08 |
| Atlanta, clear | N.W. | 32 | 36 | 34 | .01 |
| Boston, clear | W. | 32 | 38 | 34 | .60 |
| Buffalo, cloudy | N.W. | 26 | 28 | 26 | .14 |
| Charleston, cloudy | N.W. | 48 | 58 | 50 | .01 |
| New York, cloudy | N.W. | 34 | 42 | 36 | .16 |
| Parkersburg, cloudy | N.W. | 28 | 30 | 30 | .04 |
| Philadelphia, cloudy | N.W. | 36 | 42 | 36 | .04 |
| Pittsburgh, snow | N.W. | 24 | 28 | 20 | .02 |
| Raleigh, cloudy | N. | 40 | 48 | 40 | .38 |
| Washington, cloudy | N. | 34 | 40 | 34 | .01 |
| Gulf states— | | | | | |
| Abilene, clear | S.W. | 44 | 54 | 28 | ... |
| Amarillo, clear | S.W. | 42 | 54 | 24 | ... |
| El Paso, clear | N.E. | 42 | 48 | 22 | ... |
| Fort Worth, clear | W. | 54 | 58 | 28 | ... |
| Galveston, clear | N.W. | 48 | 52 | 40 | ... |
| Jacksonville, cloudy | N.W. | 44 | 56 | 54 | .50 |
| Miami, cloudy | N.W. | 64 | 84 | 72 | ... |
| Mobile, clear | N.W. | 44 | 46 | 42 | ... |
| Montgomery, clear | N.W. | 40 | 42 | 40 | ... |
| New Orleans, clear | N.W. | 48 | 50 | 42 | ... |
| San Antonio, clear | N.E. | 56 | 58 | 36 | ... |
| Shreveport, clear | N.W. | 46 | 50 | 32 | ... |
| Tampa, cloudy | N.W. | 54 | 62 | .. | ... |
| Vicksburg, clear | N.W. | 44 | 46 | 38 | ... |
| Brownsville, clear | N.W. | 54 | 60 | 36 | ... |
| East central states— | | | | | |
| Alpena, cloudy | N.W. | 16 | 18 | 16 | ... |
| Cairo, clear | N.W. | 26 | 28 | 26 | ... |
| Chicago, clear | W. | 18 | 22 | 12 | ... |
| Cincinnati, cloudy | W. | 18 | 24 | 24 | .02 |
| Cleveland, snow | W. | 20 | 24 | 24 | .01 |
| Detroit, cloudy | N.W. | 22 | 26 | 22 | .01 |
| Escanaba, cloudy | S.W. | 14 | 20 | 10 | ... |
| Evansville, clear | N. | 20 | 26 | 26 | ... |
| Fort Wayne, clear | S.W. | 20 | 26 | 18 | ... |
| Green Bay, clear | S.W. | 6 | 14 | 4 | ... |
| Indianapolis, clear | W. | 16 | 20 | 14 | ... |
| Madison, clear | S.W. | 10 | 12 | —2 | ... |
| Marquette, cloudy | S. | 16 | 18 | —14 | .13 |
| Memphis, clear | N.E. | 32 | 38 | 28 | ... |
| Milwaukee, clear | W. | 42 | 16 | 6 | ... |
| Nashville, cloudy | N.W. | 28 | 34 | 30 | ... |
| Peoria, clear | W. | 20 | 22 | 8 | ... |
| Sault Ste. Marie, cloudy | S. | 10 | 12 | 0 | ... |
| Springfield, Ill., clear | W. | 22 | 24 | 12 | ... |
| West central states— | | | | | |
| Bismarck, cloudy | N.W. | 36 | 38 | 10 | ... |
| Charles City, clear | S. | 12 | 16 | —8 | ... |
| Concordia, clear | S.W. | 36 | 42 | 26 | ... |
| Davenport, clear | S.W. | 22 | 24 | 4 | ... |
| Des Moines, clear | S.W. | 26 | 30 | 4 | ... |
| Devils Lake, clear | W. | 30 | 32 | 6 | ... |
| Dodge City, clear | W. | 36 | 52 | 18 | ... |
| Dubuque, clear | S. | 16 | 20 | 2 | ... |
| Duluth, clear | S.W. | 10 | 12 | —12 | ... |
| Huron, clear | S.W. | 42 | 46 | 8 | ... |
| Kansas City, clear | S. | 34 | 38 | 18 | ... |
| Keokuk, clear | S. | 26 | 26 | 8 | ... |
| Little Rock, clear | W. | 42 | 46 | 28 | ... |
| Moorhead, clear | S. | 16 | 22 | —2 | ... |
| Oklahoma City, clear | S.W. | 42 | 52 | 28 | ... |
| Omaha, cloudy | S. | 34 | 36 | 12 | ... |
| Rapid City, cloudy | S. | 42 | 60 | 20 | ... |
| Sioux City, clear | S.E. | 28 | 30 | 8 | ... |
| St. Louis, clear | W. | 28 | 30 | 16 | ... |
| Minneapolis, cloudy | S. | 16 | 18 | 0 | ... |
| Springfield, Mo., clear | S. | 36 | 36 | 20 | ... |
| Mountain states— | | | | | |
| Boise, cloudy | S. | 32 | 36 | 16 | ... |
| Cheyenne, clear | W. | 34 | 44 | 12 | ... |
| Denver, clear | S. | 32 | 42 | 18 | ... |
| Havre, clear | S.W. | 36 | 42 | 36 | ... |
| Helena, cloudy | S.W. | 42 | 46 | 16 | ... |
| Lander, cloudy | W. | 18 | 24 | —2 | ... |
| Miles City, clear | N.W. | 34 | 44 | 18 | ... |
| Phoenix, clear | E. | 58 | 60 | 34 | ... |
| Pueblo, clear | W. | 34 | 46 | 6 | ... |
| Salt Lake City, clear | S.E. | 24 | 30 | 14 | ... |
| Yellowstone Pk., cl'dy | S. | 22 | 24 | 10 | ... |
| Pacific states— | | | | | |
| Fresno, cloudy | W. | 52 | 56 | 34 | ... |
| Los Angeles, clear | W. | 62 | 68 | 46 | ... |
| Portland, Ore., rain | E. | 48 | 48 | 46 | .22 |
| San Diego, clear | N. | 58 | 62 | 44 | ... |
| San Francisco, cloudy | N. | 50 | 52 | 42 | ... |
| Seattle, Wash., rain | S.E. | 50 | 52 | 44 | .16 |
| Spokane, cloudy | S. | 40 | 44 | 24 | .01 |
| Canadian— | | | | | |
| Battleford, clear | W. | 38 | 40 | 6 | .04 |
| Calgary, clear | W. | 36 | 42 | 26 | ... |
| Edmonton, clear | N.W. | 40 | 46 | 28 | ... |
| Medicine Hat, clear | S.W. | 42 | 44 | 34 | ... |
| Minnedosa, clear | Calm | 22 | 26 | 2 | ... |
| Montreal, clear | N.W. | 18 | 28 | 22 | .36 |
| Quebec, clear | S.W. | 18 | 26 | 24 | .12 |
| Qu' Appelle, cloudy | W. | 36 | 38 | 14 | ... |
| Toronto, cloudy | S.E. | 26 | 32 | 26 | ... |
| The Pas, cloudy | S.E. | 20 | 22 | 4 | ... |
| White River, cloudy | S.E. | 14 | 14 | —8 | ... |
| Winnipeg, cloudy | S. | 18 | 20 | —2 | ... |


**Bond Salesmen**

One of our clients, an old established investment house specializing in municipal bonds, also taking participations in large syndicates on market, corporation, etc., issues, has an opening for a city salesman with municipal clientele. He must have some private investor business. Practically all the dealers, banks, institutions, and many private investors open. This is a wonderful opportunity to connect with a house that will give all the consideration and co-operation to make good. Arrange interview through W. R. Queenan. All replies held in strict confidence.

Albert Frank & Company
*Advertising*
134 S. La Salle Street, Chicago


THEODORE GARY AND COMPANY
KANSAS CITY, MISSOURI

**Seventy-fourth Consecutive Quarterly Dividend**

The regular quarterly dividend of $2.00 a share on the Common Stock; $2.00 a share on the Preferred Stock, has this day been declared payable January 1, 1927 to the Stockholders of record as of the 31st day of December, 1926, at 3:00 p. m. The books will be closed to transfer on December 24th and reopened on January 1, 1927.

(Signed) H. L. GARY,
First Vice-Pres. and Treas.

December 22, 1926.


Investors *Everywhere* Use
**MOODY'S RATINGS**
Found *Only* in Moody's Manuals



CODY TRUST COMPANY

THE DIRECTORS AND OFFICERS OF CODY TRUST COMPANY ANNOUNCE THE OPENING OF OFFICES FOR THE TRANSACTION OF A GENERAL REAL ESTATE LOAN BUSINESS AT 105 SOUTH LA SALLE STREET, CHICAGO, MONDAY, JANUARY 3, 1927

*OFFICERS*

ARTHUR B. CODY, President
LEWIS W. RIDDLE, Vice Pres. & Treas. ARTHUR C. CODY, Secretary
HIRAM S. CODY, Vice President DEXTER P. PRICE, Asst. Secretary
THOMAS T. ROBERTS, Vice President EDWARD S. CLARK, Asst. Secretary
ROBERT W. CAMPBELL, General Counsel

*DIRECTORS*

ROBERT W. CAMPBELL HIRAM S. CODY THOMAS T. ROBERTS
ARTHUR B. CODY GILBERT L. DAANE HON. WILLIAM ALDEN SMITH
ARTHUR C. CODY LEWIS W. RIDDLE ALBERT W. SWAYNE

Cody Trust Company is exclusive Real Estate Loan correspondent in Chicago of three life insurance companies and has direct connections with four other large insurance companies, enabling it to handle mortgages of any size.

STATE MUTUAL LIFE ASSURANCE COMPANY
OF WORCESTER, MASS.
Announces the Appointment of
CODY TRUST COMPANY
As Its Exclusive Real Estate Loan Correspondent In Chicago and Suburbs

HOME LIFE INSURANCE COMPANY
OF NEW YORK
Announces the Appointment of
CODY TRUST COMPANY
As Its Exclusive Real Estate Loan Correspondent In the Chicago District

REGISTER LIFE INSURANCE COMPANY
OF DAVENPORT, IOWA
Announces the Appointment of
CODY TRUST COMPANY
As Its Exclusive Real Estate Loan Correspondent for Certain Illinois Districts

CODY TRUST COMPANY
Is One of the Real Estate Loan Correspondents in Chicago and the State of Illinois
FOR THE
LIFE INSURANCE COMPANY OF VIRGINIA
OF RICHMOND, VA.



*You Can Convert Your Present Account Into a*
**Checking-Savings Account**
*Without Trouble or Loss of Interest*

If you have an ordinary Savings Account, you can convert it into a Combination Checking-Savings Account merely by bringing your savings bank book to our Checking-Savings Department.

We will attend to all the details of collection for you and issue you a Combination Checking-Savings Account book immediately. You will *not lose any interest* in making the transfer.

*Why Not Open Your Account Today?*

With a Combination Checking-Savings Account you can pay your bills with checks drawn on this long-established, national bank located in the downtown business district and at the same time secure 3% compound interest on your surplus money. You may open a Checking-Savings Account for any amount and you are not obliged to maintain a burdensome balance. Why not come in and open your account today?

The National Bank of the
REPUBLIC
OF CHICAGO
LA SALLE AND ADAMS STREETS
*Phone State 4600*

John A. Lynch, Chairman of the Board
David R. Forgan, Vice Chairman George Woodruff, Vice Chairman
H. E. Otte, President

Copyright N. B. R. 1926



18 Years' Benefit
*from one Tribune Want Ad*
*and*
Spot Cash
*from another!*

*"Having a small country home near Joliet, I advertised in The Chicago Tribune for a man and wife to do all the inside work. I secured a couple. The man has since died, but the wife is still with me, and my ad appeared eighteen years ago."—Mrs. George Langford, Joliet, Illinois.*

How Tribune Want Ads secured faithful help for a household and brought quick action in a real estate transaction is described here. These experiences are not unique. Tribune Want Ads produce excellent results day-in-and-day-out for hundreds of other advertisers in scores of different classifications.

If you are looking for a sales medium that will dispose of your offering quickly, easily, and economically, use Tribune Want Ads!

*"I phoned The Tribune ad taker a Sunday ad, describing our corner two apartment, for sale at a stated price. To our surprise, we sold for spot cash, and the deal was closed in two days. That was certainly quick action. We have always had success in Tribune advertising."—Mrs. J. N. McLean, 2606 Sunnyside avenue.*

*Letters in the $1,000 Want Ad Contest are being judged now.*

Watch for the winners!
*They will be announced soon.*

**Superior 0100**
*Adtaker!*
Chicago Tribune Want Ad Section


INDEX TO CLASSIFIED ADVERTISEMENTS.


| | Page. |
|---|---|
| Auction Sales | 26 |
| Automobiles— | |
| Gasoline | 29 |
| Trucks | 29 |
| Wanted | 29 |
| Accessories and Repairing | 29 |
| Loans | 29 |
| Storage | 29 |
| Tires | 29 |
| Credits | 29 |
| To Rent and Wanted | 29 |
| Trucks to Rent and Wanted | 29 |
| Barter and Exchange | 26 |
| Bicycles and Motorcycles | 29 |
| Billiards and Bowling | 26 |
| Board and Lodging | 27 |
| Board and Room Wanted | 27 |
| Business Chances | 29 |
| Business Chances Wanted | 29 |
| Business Service | 26 |
| Business Personals | 26 |
| Cameras and Optical Goods | 26 |
| Cemeteries | 17 |
| Clothing, Furs, etc. | 25 |
| Contracts to Let and Wanted | 26 |
| Dancing Schools | 25 |
| Death Notices | 17 |
| Dogs, Birds, Poultry, etc. | 26 |
| Financial | 29 |
| Florists | 17 |
| Garages | 29 |
| Help Wanted—Male | 24, 25 |
| Help Wanted—Female | 25 |
| Hotels | 27 |
| Household Goods | 26 |
| Household Goods Wanted | 26 |
| Instruction | 25 |
| Jewelry, Watches, etc. | 29 |
| Land Information | 29 |
| Leaseholds | 24 |
| Legal Notices | 29 |
| Loans—Personal Property | 29 |
| Lost and Found | 26 |
| Machinery and Tools | 26 |
| Miscellaneous | 25 |
| Mortgages | 29 |
| Motorcycles and Bicycles | 29 |
| Monuments | 17 |
| Musical and Dramatic | 25 |
| Musical Instruments | 26 |
| Office Devices | 26 |
| Patents, Patent Attorneys | 26 |
| Personal | 26 |
| Plumbing, Heating, Fixtures | 24 |
| Printing, Engraving, Binding | 26 |
| Real Estate— | |
| Central | 28 |
| Apartments | 28 |
| Business Property | 28 |
| Houses | 28 |
| Vacant | 28 |
| Manufacturing Property | 28 |
| Oak Park, Austin | 28 |
| Suburban | 28 |
| Acre Property | 28 |
| Resorts | 28 |
| Farm Lands | 28 |
| Miscellaneous | 28 |
| Wanted | 28 |
| For Exchange | 28 |
| Loans | 28 |
| Radios and Supplies | 24 |
| Roommates | 27 |
| Room and Board Wanted | 27 |
| Safes | 26 |
| Sewing Machines | 26 |
| Situations Wanted | 24 |
| Stocks and Bonds | 29 |
| Store and Office Fixtures | 26 |
| Stoves | 25 |
| To Rent— | |
| Rooms | 26, 27 |
| Houses | 27 |
| Resorts | 27 |
| Apartments | 27 |
| Stores | 27 |
| Office and Shops | 27 |
| Manufacturing Property | 28 |
| Floors and Lofts | 27, 28 |
| Buildings | 28 |
| Trade Schools | 25, 26 |
| Typewriters and Supplies | 29 |
| Undertakers | 17 |
| Vacuum Cleaners and Cleaning | 28 |
| Wanted—To Rent | 28 |


LEASEHOLDS.

NEAR NORTH SIDE COR.

116 rooms, excel. for hotel or rmg. house. If you have $8,000 to $10,000 or securities for same owner will finance balance. Will buy furniture for cash, saving difference of installment price. Profit $12,000 to $15,000 yearly. Low rent. Long lease. Owner Graceland 3351. [10 to 4.]

MUST SACRIFICE MY BEAUTIFUL 3 RM. completely furn. apt., located on Hyde Pk.-blvd., which cost $6,000 to furnish; oriental rugs, high grade furniture, lamps, silk drapes throughout, fine linens, best of silverware; must sacrifice for $1,500 cash; quick action necessary; leased to May 1st with option. Call ARONSON, State 5676.

LARGE 6 APT. BLDG.

42 rms. on Sheridan-rd., north of Lawrence-av., in A1 condition. 5 year lease to responsible party. Brokers or agents need not apply. Inquire Room 374, McJunkin Bldg., 4554 Broadway.

LEASE AND FURNITURE 4 RM. MOD. apt., rt., $75; 1 rm. rented brings $50; no. reas. offer refused. Fair. 5268, bet. 1-4 p. m.

7 RMS., OFF HALL, 5 SLP., 2 HSKP., MOD.; rent, $80; good income; Sher. nr. Wil.; bargain by Jan. 1. Sunnyside 6220.

ROOMING HOUSES AND HOTELS—ALL parts of the city; titles guaranteed. CORCORAN, 800 N. Clark-st. Sup. 2751.

FURN. AND LEASE OF 3 RM. APT.; painted twin bed set, oriental rugs; everything complete. $750. Rogers Park 9837.

5550 MARYLAND-AV.—SUBLEASE 4 RM. stm. heated flat, 3d floor; rent $55; furniture comp., $150. HUDNER, H. P. 9770.

FOR SALE—WILL SELL 5 ROOM FURN. flat, comp. 2431 W. Adams-st., 3d flat.

8 RM. APT., 2 BATHS, MODERN; 4 RMS. rented; price and rent reas. 5517 Mich.

RMG. FLAT, 7 RMS.; GD. LOC.; EXCEL. inc.; all rms. off hall. 6151 Kimbark, 3d apt.

FURN. 2 R. DINETTE, $550; APT. RENT $55. Ph. Van Buren 3781 aft. 6 p. m. Wed.

RADIOS AND SUPPLIES.

STORAGE RADIO SALE.

Closing out: limited quantity 1927 model 6 tube radio receivers, shielded in beautiful mahogany console cabinet, built-in speakers, $200 value, $57.50 while they last. BURKE'S STORAGE HOUSE, 4008 W. Madison. Kedzie 0291. Open evenings.

FACTORY TO YOU, $49.

Beautiful Consoles, 4 tubes, 1927 models. Single control. Built-in loudspeaker. Batteries inside, long range, fully guaranteed. MR. JONES, 28 N. CLINTON-ST. State 5328. Open eves. Sunday.

CLOSING OUT 20 NEW RADIO SETS—
4 tube $75 sets, each $10.
5 tube $100 Master chassis, each $18.50.
5 tube Master with speaker, cab., ea. $26.
Light socket operated, extra, $32.50.
549 Washington-blvd., Rm. 722. State 2966.

5 TUBE RADIO SETS, $12.50; LARGE RAdio manufacturing; will make sets to your order, $12.50 each. Address X 390, Tribune.

LONG DISTANCE THROUGH CHICAGO, 8 tubes, no aerial, $55. Vincennes 3425.

HALF PRICE FOR 3 CONSOLE SETS TAKEN in trade. 5254 Magnolia. Evenings.

RADIOLA NO. 20, 28 AND 25; ALSO HOWard and Victor Orthoph. bargs. Edge. 5358.

PLUMBING, HEATING & FIXTURES.

GUAR. PLUMBING, HEATING SUPPLIES at wholesale to all. Send for catalog. B. KARROL & SONS CO., Kedzie-Polk, Ked. 8840.

SITUATIONS WANTED—MALE.

Bookkeepers and Clerks.

SITUATION WTD — WITH SMALL GOING firm; exp. bkpr.; 1 yr. p.-l., stmts.; can assume full charge; mod. sal. Address C 588, Tribune.

SITUATION WTD—STOCK CLERK: MARried; 1 year's experience; available now; refs. Address C 307, Tribune.

SITUATION WTD—THORO. BKKPR., 20 yrs.' exp.; p. and l. sts.; mid. age. Address Y 55, Tribune.

SITUATION WTD — BKKPR.-ACCT., FULL charge; keep full set books, statements, etc. Address C 586, Tribune.

SITUATION WTD—BOOKKEEPER, 12 YRS.' experience; can handle full set. Call Lawndale 1424.

SITUATION WTD—COLLEGE MAN, 29; 1½ yrs. personnel work; 1 yr. clerical; fast typist; exc. refer. Address C 553, Tribune.

SITUATION WTD—ART STUD., 24, COLL. edu., desires clerical wk. Vict. 2405.

SITUATION WTD—BOOKS KEPT, CLOSED, tax rets., by A1 acct. Ph. 8-9 a.m. Dor. 7665.

SITUATION WTD—BOOKS OPENED, KEPT, mo. stmts.; reas. Address Y 181, Tribune.

SITUATION WTD—BKKPR., SMALL SETS kept; very reas. Address C 114, Tribune.

SITUATION WTD—BKKPR., A-1 REF.; MIDage; salary $25. Address C 282, Tribune.

Accountants and Auditors.

SITUATION WTD—ACCT., NOW EMP., 30 marr., 10 yrs.' exp. bkpg., acctg., priv. and pub.; perm.; sr. or off. mgr. Address C 320, Tribune.

SITUATION WTD—COST ACCT., FULL OR part time; univ. tr., plus exp.; age 30; married. Address Y 170, Tribune.

SITUATION WTD—BY C. P. A. AUDITOR; cost or genl. acct., off. mgr. or with public acct. Address C 596, Tribune.

SITUATION WTD — INSTALL SYSTEMS, sml. sets kept, part time; audits. Aust. 6116.

SITUATION WTD—ACCT. EXPERT, STMTS., inc. tax, small sets. Edgewater 8788.

SITUATION WTD—BOOKS KEPT, FULL OR part time; all stmt. Ph. Prospect 10242.

SITUATION WTD—ACCOUNTANT, AUDITS, Taxes, Systems; sm. sets, pt. ti. Rav. 1255.

Executives and Managers.

ACCOUNTANT.

17 years with successful concerns; know their methods of budgeting, planning, expense and merchandise control, costs, taxes, credits and collections. Now employed; married; age 37. Address C 294, Tribune.

SITUATION WTD—A SUCCESSFUL SALES executive, 15 years' experience, will consider a change; know men, conditions locally and nationally; feel confident that an interview will convince that necessary qualifications are possessed. Address C 302, Tribune.

Pacific Coast Representative.

A sales executive of ability desires permanent connection with Chicago firm or mfr. as Pacific coast manager or repr.; highest references. Address D 76, Tribune.

SITUATION WTD—AS MANAGER OR MANager steward of high class club, town or country; 4½ years last position; best references; desires connection immediately. Address C K 40, Tribune.

SITUATION WTD—BY EXPER. FREIGHT traffic and office manager. Best references. Address D 143, Tribune.

SITUATION WTD—SALES PROM. CORRESpondent, 25; coll. grad., 3 yr. direct M. O. exp. natl. concern. Address D 110, Tribune.

SITUATION WTD—CREDIT MAN, LONG experience; com'l law, collections; finest credentials. Address D 118, Tribune.

Salesmen, Solicitors, Etc.

SITUATION WTD—YOUNG MAN WITH proven ability desires position as salesman or personnel manager; best of ref. Phone State 3263. D. A. ROSS, 1915 Bell bldg.

SITUATION WTD—MAN WITH CAR WITH reliable established house Jan. 1st. Comm. and draw. acct. Address X 199, Tribune.

Professions and Trades.

SITUATION WTD—YOUNG MAN, 23 YRS. of age, experienced estimating for filters, swim. pool equip., writing specifications, buying, selling; also some drafting; consider anything. Address Y 81, Tribune.

SITUATION WTD—TRAINED MALE NURSE wants position, private home, hotel, or hospital; case, mental, physical, habit or aged; best references; state case and salary. Address P 552, Tribune.

SITUATION WTD — WORKING FOREMAN of laborers; rel., comp., handy with tools; 38; single; 7 yrs.' exp.; ref. Address D 178, Tribune.

SITUATION WTD—MAINT. OR JANITOR; any kind work in elect. and plumbing; white, A1 referen. Address B 305, Tribune.

SITUATION WTD—REGISTERED PHARMAcist, good mdsr. and window trimmer; capable managing. Address Y 80, Tribune.

SITUATION WTD — NATIVE SPANISH translator; expd. radio, elec., plbg.; age 23; h. s. grad. Address P 542, Tribune.

SITUATION WTD — ENGINEER, STA., IN charge or asst. Address C 306, Tribune.

SITUATION WTD—JOBBING CARPENTER, first class work. Wellington 6228.

SITUATION WTD—ELECTRICIAN, A1, 16 yrs.' exp.; ref. Address C 278, Tribune.

SITUATION WTD—REG. APPR. RX. EXP. references. Phone Mansfield 2887.

House Servants.

SITUATION WTD—YOUNG MAN, 30 YRS., exp. houseman, janitor or all round man, wants steady pos., room and board, in priv. family, in or out of town; willing worker; best refs.; must be a steady position. Address P 543, Tribune.

SITUATION WTD—MAN AND WIFE; MAN cook and all round; wife good housekpr.; good refs. Delaware 1508.

SITUATION WTD—EXP. COL. CPLE., COOK, butler, chauf. Drexel 8185.

SITUATION WTD—COUPLE, COOK, BUTler, thorly. exp., 1st class ref. Drex. 7937.

SITUATION WTD—1ST CLASS BUTLER OR hseman., thoroughly exp.; ref. Drex. 7937.

SITUATION WTD—INTELG., ENERGETIC Mulatto, marr., steady; best ref. Went. 4548.

SITUATION WTD—JAPANESE COMPETENT cook; g. h. w.; ref. Joe. Victory 3059.

SITUATION WTD—COL. CPLE. FOR JAN. chauf., cook; maid; ref. Michigan 0797.

SITUATION WTD—JAPANESE HSEMAN., handy man; refs. Address D 75, Tribune.

SITUATION WTD—JAPANESE COOK; PRIvate, reliable. 4727 Kenmore. H. Quon.

Coachmen, Teamsters, Chauffeurs.

PRIVATE CHAUFFEUR.

Colored, highly recommended; A1 mechanic; 15 yrs.' exp.; uniform to suit. Doug. 1040.

SITUATION WTD—PRIV. CHAUF., WHITE, rel.; honest; will travel. So. Arm. 1118.

SITUATION WTD—2 TON TRUCK AND driver, $60 wk. Address Y 75, Tribune.

Janitors and Porters.

SITUATION WTD—HOUSEMAN, JANITOR or factory work, for 3 days a week; best references. Haymarket 5881.

SITUATION WTD — FLAT JANITOR; ALL around; mar'd.; no children. Spauld. 6189.

SITUATION WTD — JANITOR, EXP. APT. bldg.; ref. Birzler, 1522 Clybourn, 3d, rear.

Stenographers, Typists, Etc.

SITUATION WTD — SECRETARY-CORREspondent, sales.; age 29; well educated; or outdoor work. Address C 316, Tribune.

Clubs and Hotels.

SITUATION WTD—EXP. COL. MAN; ALL around restaurant man. Oak. 1282.

Miscellaneous.

SITUATION WTD — YNG. MAN; GD. APpearance; good worker; will take any pos.; wages secondary. Address X 400, Tribune.

SITUATION WTD—YOUNG MAN, 18, TALented; looking for position to learn decorating. Tel. Wellington 4947.

SITUATION WTD—COMB. CAR WASHER and helper. Van Buren 4373. Joe, bet. 6-7.

Day and Contract Work.

SITUATION WTD—UPHOLSTERING DONE at your home; lowest prices. Address C 312, Tribune.

SITUATIONS WANTED—FEMALE.

Bookkeepers and Clerks.

SITUATION WTD—AS REMINGTON-WAHL bookkeeping machine operator. Five years' experience. Can furnish good references. Address C 195, Tribune.

SITUATION WTD—YOUNG LADY WISHES position in doctor's office. Exp. assistant and bookkeeper. Address D 99, Tribune.

SITUATION WTD—CASHIER-ASST. BKPR. 4 yrs. exp.; Gentile; $23. Kedzie 9560.

SITUATION WTD—GIRL DESIRES OFFICE work; pref. S. S. Republic 9343.

Domestics and Cooks.

SITUATION WTD—LET A SURE ENOUGH mother care for the "Kiddies"; meals prep. 30c hr., plus carfare. Graceland 8330.

SITUATION WTD — COLORED, GENERAL housework, no laundry, 8 years' experience. Phone Seeley 0348.

SITUATION WTD—FORMER TEACHER, employed, will care for child eves. for rm., board. North Side. Drexel 3789.

SITUATION WTD—COL. MAID, COMP., wishes traveling for winter not later than April return. Kenwood 3758.

SITUATION WTD—MOTHER AND SON, 20; mother 1st class cook, hskpr., son chauf. all rd. man; city, sub.; best refs. Rav. 8515.

SITUATION WTD—COL. HOUSEWK., GOOD cook; half, whole days, by week; home nights. Calumet 4060.

SITUATION WTD—COL. MAID, GEN. HOUSEwork; good cook; stay or go home; half days; ref. Doug. 9202.

SITUATION WTD—COL. GIRL, GENERAL housework; refs. Victory 5691.

SITUATION WTD—COOK, HOTEL, CAFEteria, or 1st class home. Doug. 2180.

SITUATION WTD—YOUNG WOMAN; COL.; nt. appearance; exp.; gen. hswk. Oak. 3257.

SITUATION WTD — SWEDISH WOMAN with child 14 mos.; hswk. Spauld. 9560.

SITUATION WTD—HOUSWK.; COL.; COOK or laundry; $8 to $12. Drexel 9442.

SITUATION WTD—GEN. WORK BY WEEK, city or sub. Col. Atlantic 2438.

SITUATION WTD—COL. GIRL; GEN. WK.; no wash.; home nights. City ref. Ken. 5516.

SITUATION WTD—EXP. COL. MAID; PRIVtam, or day's work. Doug. 2834.

SITUATION WTD—COL. WOMAN, COOKING or care children. Drexel 0253.

SITUATION WTD—EXP. COL. GIRL, HOUSEwork, maid. Phone Drexel 6403.

SITUATION WTD—COLORED COOK; HOME nights. Larine. Oak. 1703.

SITUATION WTD—MAID, REF.; GD. COOK; all or ½ day or day wk. Ken. 0749.

Housekeepers and Caretakers.

SITUATION WTD—WOMAN WITH 6 YR. old boy, as hskpr., indust., willing to work anywhere. Address C 342, Tribune.

SITUATIONS WANTED—FEMALE.

Housekeepers and Caretakers.

SITUATION WTD—HOUSEKEEPER BY INtell. capable woman of 40 (not [illegible]) in motherless mod. home, where there [illegible] or 2 children. Call Edgewater 8612.

SITUATION WTD—INTELL. YG. WOMAN and son 4 yrs. as hskpr. motherless home; good cook. Address X 203, Tribune.

SITUATION WTD—HOUSEKEEPER; MIDdle aged Amer. lady. Address [illegible] Tribune.

Professions and Trades.

SITUATION WTD—A YOUNG [illegible] woman recently returned from abroad [illegible] connection with interior decorating [illegible] can create and originate models for [illegible] pillows, character dolls, and novelties [illegible] expert on petit point and art needle[illegible] has exceptional proven selling ability [illegible] competent to take full charge of work[illegible] and showrooms; speaks four languages [illegible] has tact, personality, and executive ability. Address D 115, Tribune.

SITUATION WTD—ALL ROUND BEAUTY oper. 6355 Blackstone, Apt. 203. [illegible]

Dressmakers and Seamstresses.

SITUATION WTD—WORK AS RESIDENT seamstress in family or hotel or [illegible] best refs. Ph. Nevada 5684.

SITUATION WTD—DRESSMAKER, DESIGNer of high class afternoon, evening [illegible] and wraps, at my home. Tel. Fairfax [illegible]

SITUATION WTD—DRESSMAKING AND alteration work done at your home by [illegible] with years of experience. Sheldrake 27[illegible]

Nurses and Governesses.

SITUATION WTD—EXPERIENCED NURSE, graduate and registered, desires position as infant's nurse; full charge and care of infant; best refs. Address E G 475, Tribune.

SITUATION WTD—PRAC. NURSE, [illegible] aged, hskpr. or comp. Fairfax [illegible] 1027 Windermere Hotel.

SITUATION WTD—PRAC. NURSE; GO [illegible] Best refs. Address D 72, Tribune.

Laundresses and Day Work.

SITUATION WTD — EXP. LAUNDRESS, Swed. pref.; resid. laundress. Lawn. [illegible]

SITUATION WTD — LAUNDRESS, CLEANing; good refs. Col. Calumet 40[illegible]

SITUATION WTD—LAUNDRY; HALF DAY or whole. I. S. Pipmon, Douglas [illegible]

SITUATION WTD—COL. LAUNDRY, CLEANing woodwk.; $3.50. Victory [illegible]

SITUATION WTD—LAUNDRY, CLEANING; first class refs.; col. Kenwood 37[illegible]

Stenographers, Typists, Etc.

SITUATION WTD—MACHINE DICTATION or general typing; half days; competent and reasonable. Address C 97, Tribune.

SITUATION WTD—STENO., EXPERT, TYPing at her home; go out for dictation or work in office half days. Hyde Park [illegible]

SITUATION WTD—SECY.-STENO., ABOVE average; open for pos. Jan. 3. Harr. [illegible]

SITUATION WTD—STENO., 2 YRS. UNIV. Gent.; 4 yrs. med. leg. exp., $30. [illegible]

SITUATION WTD—1ST CLASS STENO.-secy.; 4 days week, $20. Bittersweet [illegible]

SITUATION WTD—STENO.; 6 YRS. EXP. H. S. grad. Resp. pos. Van Buren [illegible]

SITUATION WTD—EXP. STENO., COMPEtent small office. West 2587.

SITUATION WTD—EXP. STENO., ABSOlutely capable. Address C 170, Tribune.

Miscellaneous.

SITUATION WTD—WOMAN OF REFINEment, companion to elderly lady or semi-invalid going south or west for winter; best references. E. T., 1002 W. La Salle-av., South Bend, Ind.

SITUATION WTD—COMPANION OR GOVerness, either traveling or local; refined, young. Address C 271, Tribune.

SITUATION WTD—GIRL LIVING ON WEST Side; give instructions in English, day or evening. Call Lawndale 1742.

SITUATION WTD—GRADUATE NURSE OF New York, age 35, wishes a position as companion. Willing to travel. Sunny. [illegible]

WANTED—MALE HELP.

Stores and Offices.

A FARM IMPLEMENT MAN FOR CATALOG BUILDING & PROMOTIONAL WORK.

A man who knows farm implements thoroughly and can apply his knowledge to selling by mail will find an excellent opportunity with a large Chicago organization. Your reply will be treated in strict confidence. Address D F 594, Tribune.

ADVERTISING AGENCY PRODUCTION Man—On ads; experience essential; must know type and engraving detail; [illegible] high school graduate; $30 to start. Address O O 161, Tribune.

ASSISTANT COLLECTION MANAGER.

Man of unusual ability who has held [illegible] position with some large mercantile house doing an installment business; in reply state age, past experience, salary expected and phone number. Address G E 146, Tribune.

BOOKKEEPER—MAN ABOUT 25, TO ASsist on general ledger in accounting dept. of loop office of large co.; must understand accounting and write good hand; permanent position with attractive future. State if married or single, experience in full, [illegible] knowledge, phone no., when available and salary desired to start. Address A J [illegible] Tribune.

Bookkeeper, Accts. Rec.

Young man, should live on N. or N. W. Side; state age, experience, and salary expected. Address E S 406, Tribune.

BOOKKEEPER—ASSISTANT; MUST [illegible] good penman, accurate; state age, salary, references. Address D 117, Tribune.

CASHIER — YOUNG MAN, THOROUGHLY experienced; opportunity to develop into sales work. Bell & Co., 1339 Milwaukee.

CORRESPONDENT—FOR COLLECTION agency work; $100 per mo. to start, with exc. chance for adv. Rm. 312, 218 S. Wabash.

CREDIT MAN.

Man 30-40 years of age, experienced in passing credits in a retail organization on installment accounts; must have a pleasing personality, be sober and capable of a large output; in reply give age, full record of experience, salary expected and phone number. Replies held confidential. Address G E 144, Tribune.

DETAILER AND STOCK BILLER—FOR store and office fixture work; give reference and salary expected. Standard [illegible] Mfg. Co., St. Louis, Mo.

HOTEL CLERK — GOOD WAGES; MUST have exc. ref. Address Y 168, Tribune.

MAN—YOUNG, AS ASSISTANT IN ADVERTISEMENT of large manuf. concern; must be good correspondent, willing to handle a large volume of work; prefer one who has studied accounting; good opportunity for advancement. Apply by letter only, stating age, experience and salary expected. Address Chief Accountant, Federal Electric Co., 8700 S. State-st.

MAN—YOUNG, UNDER 35 YEARS OF AGE, with several years' experience in branch offices of large meat packers; give full details of experience and telephone number. Address G K 546, Tribune.

MAN—ABOUT 40 YEARS OLD, TO TAKE charge of perpetual inventory [illegible] factory office on West Side; applicant to be considered must state age, experience and salary expected. Address E S 153, Tribune.

MAN—YOUNG, AMERICAN, FOR GENERAL office typing; must be experienced typist operator; high school graduate. H. W. Caldwell & Sons Co., 1800 S. Western-av.

MAN — TO TAKE CARE OF SHIPPING stock, and records; small company. State age, salary, and references. Address [illegible] 367, Tribune.

MAN — YOUNG, GENTILE, H. S. GRADuate, for large advertising concern; wonderful opportunity. Write fully. Address A J 230, Tribune.

MAN—YOUNG, BETWEEN 18 AND 25, [illegible] ist, also clerical work; splendid opportunity for future; salary to start, $20; references required. Address T F 573, Tribune.

MARKER AND BILLER.

On garments, cleaning plant; typist preferred. Iralson, 4242 Cottage Grove-av.

MEN—YOUNG, AGES 21 TO 25, FOR [illegible] positions with definite future; work [illegible] nights a week, 11 p. m. to 7:30 a. m.; [illegible] year or less at start; salary $100 [illegible] applicants must be single, living in Chicago or suburbs with parents; high school graduate preferred; no students of law, engineering, medicine or other professions need apply; job open only to those anxious to make a future with bank. Write fully. Address G [illegible] 551, Tribune.

OFFICE ASST.—20 TO 25 YRS. OLD; LIVE in or near Evanston; knowl. bkpg.; [illegible] Fair penman. Address C S 473, Tribune.

PACKER.

Thoroughly experienced merchandise packer, one capable of handling large force of men, to act as superintendent of packing rooms; one having department store experience preferred.

THE FAIR,
State, Adams, and Dearborn.

PARCEL POST SHIPPER.

Man experienced in zoning, weighing, and rates, to take charge of mailing dept.; must have mail order experience. NATIONAL WATCH AND JEWELRY CO., 1445 W. Jackson-blvd., 4th floor.

PLACEMENT MAN—AGENCY EXP.; GIVE ref. and phone. Address Y 57, Tribune.

SECRETARY—TO OFFICER LARGE COMpany; alert young man, neat appearance, rapid stenographer, with college education preferred. Excellent opportunity. Address O O 157, Tribune.

SHOE SALESMEN.

Experienced in high grade men's and women's shoes.

THE STETSON SHOP,
144 S. Dearborn-st.

SHOE SALESMEN.

Must be experienced. Permanent position. Apply Maling Bros., 3321 W. Roosevelt-rd.

STENOGRAPHER—FOR STEEL PLANT; [illegible] For personal interview call [illegible] 8000, Local 76.

WANTED—FEMALE.

...s and Caretakers.
...—HOUSEKEEPER BY lady of 40 [not usual type] home, where there are ... Edgewater 8313.
...—INTELL. YG. WOMAN ... hskpr. motherless home ... X 208, Tribune.
...—HOUSEKEEPER: MID. lady. Address C 182.

...s and Trades.
...—A YOUNG FRENCH ... returned from abroad ... interior decorating house ... originate models for shades, dolls, and novelties; is an ... point and art needlework ... proven selling ability and ... full charge of workroom ... speaks four languages ... and executive ability. Tribune.
...—ALL ROUND BEAUTY ... stone, Apt. 203. Rogers ...

...and Seamstresses.
...—WORK AS RESIDENCE ... family or hotel or institution ... Nevada 5684.
...—DRESSMAKER, DESIGN ... afternoon, evening gowns ... home. Tel. Fairfax 9424.
...—DRESSMAKING AND ... done at your home by lady ... experience. Sheldrake 2719.

...d Governesses.
...—EXPERIENCED NURSE, registered, desires position as ... charge and care of ... Address E G 476, Tribune.
...—PRAC. NURSE, MID. comp. Fairfax 6000, Ex. Hotel.
...—PRAC. NURSE: GO SOU. Address D 72, Tribune.

...s and Day Work.
...—EXP. LAUNDRESS: ... laundress. Lawn. 5536.
...—LAUNDRESS, CLEAN. Col. Calumet 4660.
...—LAUNDRY: HALF DAYS Pipmon. Douglas 2536.
...—COL. LAUNDRY, CLEAN. 3.50. Victory 5892.
...—LAUNDRY, CLEANING; col. Kenwood 3765.

...hers, Typists, Etc.
...—MACHINE DICTATION; half days; competent. Address C 97, Tribune.
...—STENO., EXPERT, TYP.; go out for dictation ... days. Hyde Park 4849.
...—SECY.-STENO., ABOVE ... pos. Jan. 3. Harr. 6866.
...—STENO., 2 YRS. UNIV. ... leg. exp., $30. B.P.4995.
...—1ST CLASS STENOG. ... $20. Bittersweet 1505.
...—STENO.: 6 YRS. EXP. ... pos. Van Buren 6945.
...—EXP. STENO., COMPE. West 2587.
...—EXP. STENO., ABSO. Address C 170, Tribune.

...cellaneous.
...—WOMAN OF REFINE. ... to elderly lady or semi... or west for winter. Best ... 1002 W. La Salle-av.
...—COMPANION OR GOV. ... traveling or local; educated ... 271, Tribune.
...—GIRL LIVING ON WEST ... instructions in English, day or ... Lawndale 1742.
...—GRADUATE NURSE OF ... 35, wishes a position as ... to travel. Sunny. 7171.

...—MALE HELP.
...s and Offices.
...IMPLEMENT MAN ...ALOG BUILDING ...TIONAL WORK. ...who knows farm ...s thoroughly and ...his knowledge to ...mail will find an ...opportunity with a ...ago organization. ...y will be treated ...nfidence. Address ...ribune.

...AGENCY PRODUCTION ... experience essential; must ... engraving detail; clean cut ... $30 to start. Address ...

...NT COLLECTION MANAGER.
... ability who has held similar ... some large mercantile house ... business; in reply please ... experience, salary expected ... Address G E 144, Tribune.

...MAN ABOUT 25, TO AS... ledger in accounting dept. of large co.; must understand ... good hand; permanent ... attractive future. State age ... experience in full, account... phone No., when available ... to start. Address A J 231, ...

...eper, Accts. Rec.
...hould live on N. or N. W. ... experience, and salary ... E S 406, Tribune.
...ASSISTANT: MUST BE accurate; state age, salary ... D 117, Tribune.
...OUNG MAN, THOROUGHLY ... opportunity to develop into ... & Co., 1389 Milwaukee.
...NT—FOR COLLECTION ... $100 per mo. to start, with ... Rm. 312, 218 S. Wabash.

...EDIT MAN.
...years of age, experienced in ... in a retail organization on ... must have a pleasing ... sober and capable of a large ... give age, full record of ... expected and phone number ... confidential. Address G E 145, ...

...ND STOCK BILLER — ON ... fixture work; give reference ... Staudte & Rueckoldt ... Mo.
...— GOOD WAGES: MUST ... Address Y 168, Tribune.
...AS ASSISTANT IN ADJUST... manuf. concern; must be good ... willing to handle a large vol... prefer one who has studied ac... opportunity for advancement ... only, stating age, experience ... Address Chief Account... Electric Co., 8700 S. State-st.
...UNDER 35 YEARS OF AGE ... years' experience in branch ... and packers; give full details ... and telephone number. Ad... Tribune.
...40 YEARS OLD, TO TAKE ... perpetual inventory ledgers ... on West Side; application to ... must state age, experience and ... Address E E 123, Tribune.
...AMERICAN, FOR GENERAL ... must be experienced touch ... school graduate. H. W. Cald... 1800 S. Western-av.
...TAKE CARE OF SHIPPING ... records; small company. State ... and references. Address C M ...
...G, GENTILE, H. S. GRAD. ... advertising concern; won... ... Write fully. Address ...
...BETWEEN 18 AND 20, TYP... clerical work; splendid opportunity ... salary to start, $20; references ... T F 573, Tribune.

...ER AND BILLER.
... cleaning plant; typist pre... 4242 Cottage Grove-av.
...AGES 21 TO 25, FOR BANK ... definite future; work 5 ... 11 p. m. to 7:30 a. m. for ... start; salary $100 and up; ... be single, living in Chicago ... parents; high school gradu... no students of law, engineer... other professions need apply; ... to those anxious to make fu... Write fully. Address C S ...
...—20 TO 25 YRS. OLD; LIVE ... Evanston; knowl. bkpg., steno. ... Address C S 472, Tribune.

...PACKER.
...ughly experienced ...dise packer, one ca...handling large force ...to act as superin...of packing rooms; ...g department store ...e preferred.
...THE FAIR, ...ams, and Dearborn.

...L POST SHIPPER.
...enced in zoning, weighing, and ... charge of mailing dept. Must ... experience.
...WATCH AND JEWELRY CO., ... Jackson-blvd., 4th floor.
...MAN—AGENCY EXP.: GIVE ... Address Y 57, Tribune.
...—TO OFFICER LARGE COM... young man, neat appearance ... grapher, with college education ... excellent opportunity. Address ... Tribune.

...DE SALESMEN.
... in high grade men's and wom...
...STETSON SHOP, ...44 S. Dearborn-st.
...DE SALESMEN.
...experienced. Permanent position ... Bros., 3321 W. Roosevelt-rd.
...—FOR STEEL PLANT ... personal interview ...

WANTED—MALE HELP.

Stores and Offices.

TELLER.

Experienced; West Side bank; state age, qualifications, experience and salary expected. Address R T 190, Tribune.

TIMEKEEPER.

Thoroughly experienced on pay roll distribution; best of references required; state qualifications in full. Address L N 258, Tribune.

TYPIST—YOUNG MAN, UNDERWOOD MAchine; gentile and must live on South Side; must be fast and accurate; $27.50 to start. See MR. KAPELLA, DODGE BROS., 26th and Wabash.

YOUNG MAN—FOR NEW STORE. APPLY 10 a. m. sharp, 3620 Milwaukee-av.

Executives and Managers.

ARE YOU A THOROUGHLY TRAINED EXECUTIVE.

Can you organize a sales force and officiate as a successful sales dictator? If you can measure up to our requirements it is the opportunity of a lifetime. We manufacture food products and several patented articles in other lines. Are well known to the trade and established over 40 years. Write giving experience and reason why you think you can qualify and salary expected. Address D B 191, Tribune.

EXECUTIVES.

Large, Old Established

La Salle-st. investment house desires 2 men experienced selling securities to banks; understanding of banks and insurance securities appreciated; contract with satisfactory compensation to applicant with proper credentials; interview Sales Manager today. Suite 1620, 30 N. La Salle-st. T. P. HAMM.

SALESMANAGERS—CORPORATION WANTS man capable of organizing sales force to cover Cook and Lake counties for new specialty with unlimited field and opportunities; highly endorsed by thousands of users; will grant exclusive sale of our products; requires $800 to $1,500, fully secured; references exchanged. See Mr. Backmann, Morrison Hotel, before Friday evening 6 p. m. Will be at hotel again Monday until Tuesday 6 p. m.

PRINTING ESTIMATOR.

Experienced, to act as assistant to superintendent in large plant. To meet customers and follow work through. Good opportunity. Address C S 478, Tribune.

OFFICE MANAGER.

To a man qualified to manage a real estate brokerage office we can offer a real opportunity. Address F N 302, Tribune.

Boys—Office and Factory.

BOYS.

Openings for several exceptionally bright, neat boys, 17-18 years, having some high school education. Apply SWIFT & CO., U. S. Yards, General Office, Employment Bureau.

BOYS—OFFICE—2,

17 years old, for positions offering excellent opportunities for advancement. Apply with proof of age. Room 1807, 72 W. Adams.

BOY.

Over 16, for office work and errands. WESTERN FELT WORKS, 4115 Ogden-av.

BOY—MUST BE ACTIVE AND WILLING worker; for work in apron shop. Apply 1761 Belmont.

BOY—ERRAND, FOR DRUG STORE. 1363 Leland-av.

BOYS—WESTERN IGNITION CO., 547 W. Lake-st.

BOY — 16, FOR OFFICE WORK AND errands. Apply 735, 166 W. Jackson-blvd.

Professions and Trades.

APPRAISERS. MECHANICAL.

MUST BE EXPERIENCED.

THE LLOYD-THOMAS CO., 4411 Ravenswood-av.

ARCHITECTURAL DRAFTSMAN — EXPErienced in design and planning of hotels and apartments. Room 1100, 6 N. Clark.

ARTISTS.

First class layout man; fast, snappy letter man and a high class retoucher; ideal working conditions and steady employment. Bring samples. Crescent Engraving Co., 161 W. Harrison.

ARTISTS — EXPERIENCED IN POSTER, billboard, and paint process color work. Brown & Bigelow Co., St. Paul, Minn.

ASSISTANT ENGINEER.

Prefer college man with a master's degree who has majored in physics; a few years' mechanical, electrical, or metallurgical engineering experience is desired; a capable man can quickly develop into an engineer; opportunities for advancement are unlimited; give complete information in reply; location, Chicago. Address T F 571, Tribune.

CASTERS—6, ORNAMENTAL PLASTERING shop. Call at 1729 N. Wells-st.

CAULKERS.

HAMLER BOILER AND TANK CO., 6025 W. 66th-pl.

CHAUFFEURS — EXPD., AT ONCE, FOR new sedan fleet; average pay $35 wk.; company quarters furnished nearby. University Cab Co., 1829 Benson-av., Evanston.

CHEMIST—GRADUATE,

for analytical work in laboratory of large manufacturer of inorganic chemicals; near Chicago. Address E T 186, Tribune.

COOK—WHITE, AT ONCE; REFERENCES required; no Sunday wk. 7910 S. Racine.

CYLINDER PRESSMEN—NONUNION: COL. type. 58 W. Jackson, rm. 1206.

DESIGNER

for tailor to the trade concern. Give past connection and salary expected in first letter. Address E M 565, Tribune.

DRAFTSMAN.

Department store experience on floor outlay and fixture detail; good salary; permanent position.

Apply Superintendent's Office, 3d floor.

W. A. WIEBOLDT & CO., Shorter Hours, Milwaukee, nr. Ashland.

DRAFTSMAN—BEGINR., FOR ENGINEERing dept., steel equipment concern. Address G E 140, Tribune.

ELECTRICAL WORKERS.

Experienced on light and power switchboard builder. 702 N. Halsted-st.

ENGRAVER—FIRST CLASS, ALL ROUND man; thoroughly experienced on emblem work and enamel cutting. The Craft Co., Indianapolis, Ind.

FILER—COMPETENT; STEADY ALL YEAR job in city of 70,000 population, in box factory cutting 20,000 ft. daily; two 7-inch Yates resaws; one 6-inch horizontal; custom-way cutoff and ripsaws. State experience and wages required. Address C K 23, Tribune.

HOUSE PHYSICIAN—JACKSON PARK HOSpital. 7531 Stony Island-av.

Gordon Pressman—Expd.

Steady work for reliable man. Bankers Supply Co., 5950 S. State.

GORDON FEEDER—COME READY TO work. 232 E. Erie-st.

GORDON FEEDER—2 DAYS WORK. LAEmmle Bros., 1815 Milwaukee-av.

LINOTYPE OPERATORS—NONUNION; CAN use immediately several 1st class men on catalog and commercial work. Room 1203, 538 S. Jackson.

MAN—THAT UNDERSTANDS THE LAMP and lamp shade business thoroughly; must be a high class designer with knowledge of factory production. Mr. Barker, 1603 S. Michigan.

SCENE-IN-ACTION CORP.

MAN—EXPERIENCE UNNECESSARY, FOR the shop; good wages; steady work if you qualify. Bond required. 1743 Roosevelt-rd.

MECHANIC — EXPERIENCED ON MOTOR trucks. Leonardi, 2119 Fulton-st.

MILLWORK.

South Side sash and door house wants man who can take measurements at buildings, bill into mill and work from plans; must be experienced; please state age, experience, and salary wanted. Address O O 154, Tribune.

PLASTERER — RESPONSIBLE SUB-CONtractor; steady. 17 N. La Salle, Rm. 810.

PRESSMAN — FOR MIEHLE VERTICAL; must be A1 man; steady; open shop. I. S. Berlin Printing Co., 426 S. Clinton.

STATISTICIAN—AGE 25 TO 35; GIVE REFerences, education, experience, and salary expected. J. M. BRODBECK, Northern Indiana Public Service Co., Hammond, Ind.

TOOL AND DIE MAKERS.

Three first class, about fifteen years experience. Apply

ZENITH RADIO CORP., 3620 Iron-st.

TRIAL ATTORNEY.

Large law firm desires attorney of about five years' trial experience, capable of handling independently trial work in jury cases and before Industrial Commission; forward applications, stating fully educational and professional experience, age, religion, and any other information believed pertinent. Applications will be held strictly confidential. Address ... Tribune.

WANTED—MALE HELP.

Pharmacists.

DRUG CLERK—A1, REG.; REFERENCES required. 5034 Cottage Grove.

PHARMACIST

For suburban department store; must present neat appearance and be able to show successful record; single man preferred; state age, salary expected, references. Address C G 503, Tribune.

Salesmen, Solicitors, Etc.

A NEW DEAL FOR 1927.

New property on the North Side. New bonus contracts. New men wanted who are not satisfied and want to make at least $5,000 this coming year; experience not necessary.

Karl D. Friend, OLIVER SALINGER & CO., R. 660 First Natl. Bank Bldg., Clark and Monroe-sts.

A MAN WITH CAR TO SELL WEAREVER

through leads; is possible to make $450 a month. MR. KOHR, 1107 Conway Bldg., 111 W. Washington-st.

A MAN OF GOOD CHARACTER,

respected by associates; ambitious to work; that is the man I have a real opening for. GEORGE NEALIS, Room 348. 29 S. La Salle-st.

A COLLEGE MAN.

Ambitious, young, hard worker; travel, selling to fraternities. C. F. Reeves, 127 N. Wells.

A MAN WITH CAR

for city sales work; perm. pos.; pays $65 wk.; unusual fut. R. 1776, 35 E. Wacker-dr.

A1 SALESMEN.

Two men to start work at once; experience not necessary; we teach you; good future for right men. Apply 844 Rush-st., Room 329.

Advert'g Calendar Salesmen.

Yesterday was the opening day of the big calendar season; Louis F. Dow Co., nationally known manufacturers of art calendars, greetings, monthly mailing cards and complete year around line, are adding two more men to the Chicago office; plenty of opportunity for advancement if you have the ability; please do not apply if you are looking for a 3 month position. We want men who are seeking a future; drawing account and yearly contract to men who qualify. Apply Thurs. to W. P. Finley, 725-6 Manhattan Bldg., 431 S. Dbn.

ADVERTISING.

Well dressed trained salesmen, to represent high class advertising service in city. Cut and copy service, specialty, and letter salesmen preferred. Call Harrison 3552 for appointment. Hammett Advertising Service.

AM LOOKING FOR AMBITIOUS MEN

25 YEARS OLD OR OVER, WITH OR WITHOUT EXPERIENCE, TO ASSIST ME IN THIS TERRITORY. DIGNIFIED AND WELL PAYING POSITIONS.

SALARY, BONUS AND COMMISSION

to those who qualify. I represent the largest organization in this business in Chicago and will interview all applicants in person. Men accustomed to big money will find this to their liking. Will also consider a few inexperienced men who want to better their financial future if they can convince me of their sincerity, honesty, and ambition.

I do not want short time promotion men or job jumpers. This is a steady, all year round, permanent position with REAL opportunity.

APPLY IN PERSON TODAY, 10 A. M. TO 5:30 P. M.

G. W. Michels, Room 1429, MORRISON HOTEL.

AN "AD" FOR AMBITIOUS MEN ONLY.

Salary, Bonus, Commission.

Permanent position with Chicago's Largest Real Estate Operator now open for a few ambitious men, with or without experience.

NO FLOATERS WANTED.

Our record of 28 years of service and good will makes it necessary that we employ only the highest type of men.

LIVE LEADS.

Co-operation, a year round position and opportunity for advancement, as all managers are promoted from sales force. If you want to enter the well paying business of real estate begin now with a well established, experienced concern where you can see a future.

APPLY TODAY.

FRED'K H. BARTLETT REALTY CO., (Not Inc.), Chicago's Largest Retail Real Estate Operators, Entire Sixth Floor, 69 W. Washington-st.

AN UNUSUAL OPPORTUNITY

is open for ten red-blooded salesmen who can present an unusual investment proposition and close on the first call; sponsored by an old South Side organization after two years' successful operation; unusual opportunity, with plenty of money and rapid advancement for those who qualify. Call in person from 9 to 3 o'clock any day this week, Sales Manager, 6948 Stony Island.

AN AVERAGE SALESMAN. Salary, Comm. and Bonus.

A $20 per week salary and liberal commission on each sale, with bonus for production can be had by any man who convinces me he has average ability. Either with or without sales experience. You have direct leads to work with. Expert sales instruction and closing assistance on all your sales. If you think you can measure up, apply in person to MR. EBERHARDT, 1203, 109 N. Dearborn.

AN OPPORTUNITY

with a concern that manufactures its own products; a 12 months' proposition with a substantial income for men who are successful in a direct to consumer line.

407 S. Dearborn, Suite 1380.

An Unusual Opportunity.

Live wire young men to qualify as salesmen for old reliable company; exp. unnecessary; good pay from start; automobiles furnished. Apply 4525 Broadway, 4350 W. Madison, or 6541 Cottage Grove.

AN OPENING.

New York Life Ins. Co.; man bet. 25-45; income way above the average; no exp. req. MR. ECKERSALL, 39 S. La Salle-st., R. 418.

ASSURED EARNINGS.

$20 A WEEK TO START. LIBERAL COMMISSION.

A permanent connection that offers an unusual opportunity for advancement. NO EXPERIENCE NECESSARY.

A clean record and determination to succeed are requisite; direct leads are waiting for you today.

WILLIS J. ERD, Suite 1601. 109 N. Dearborn-st.

ATTENTION, SALESMEN!

Does location interest you? We have the closest in property for sale in Chicago, located at Lincoln, Crawford and Devon-avs. Does the organization behind the property mean anything to you? 100% co-operation. Good commission, bonuses and prizes. Will interview a limited number.

GOODSON & WILSON, INCORPORATED. Suite 502. 7 W. Madison.

AUTOMOBILE SALESMEN—CHEVROLET; new dealer; wonderful opportunity for real workers; Ford men earn big money. See Mr. Grant, HARRY W. COOPER MOTOR CO., 504 N. Wells. Superior 6464.

WANTED—MALE HELP.

Salesmen, Solicitors, Etc.

ATTENTION, SALESMEN, MANAGERS.

The Wittbold Realty Co. NOW is in the midst of a great winter campaign. Business the best in our history. Lots of good, live leads that SALESMEN are cashing in on.

See and be convinced that ours is the best property in Chicago to SELL. Paved street, close to rapid transit, adjoining Rogers Park West. PRICED RIGHT.

Come over and see a real live organization that is doing BIG AND BETTER WINTER BUSINESS.

SEE C. G. ROBINSON, Director of Sales, Room 600, 134 N. La Salle.

AUTOMOBILE SALESMAN.

We can use one more man to sell used cars; must be a hard worker and good closer; plenty of co-operation; can earn big money. Apply to MR. BARLOW, used car dept., 2225 Michigan-av.

AUTOMOBILE SALESMAN — HERE IS the best opportunity for any good salesman who has a good record to show to sell high price cars. Call at West Side Stutz Co., 40 N. Laramie-av., at Washington.

AWNING AND CANVAS GOODS SALESMAN —Permanent position; straight salary or salary and commission. SOUTH BEND AWNING CO., South Bend, Ind.

CLUB SALESMEN.

Fastest money maker in Chicago; plenty of live leads; good setup. 742 Straus Bldg., 310 S. Michigan-av.

COLLECTORS (2)

for collecting accounts in city and suburbs; must have car and able to furnish bond; quick promotion those who qualify; guaranteed salary and comm.; a real position if that's what you're working for. Apply Elston Candy Co., 4326 Elston-av.

COLLECTOR—A NATIONAL CREDIT SERVice organization offers a permanent connection to a competent man in the management of its personal service collection and investigating force. Salary and bonus. Address G K 548, Tribune.

DISTRICT MANAGER.

Leading mfr. electric washers has opening for high grade man for No. Ill., E. Iowa district; exper. this line not essential, but must be seasoned sales executive, able to supervise work of others and thor. exper. selling to dealers; record must stand strictest scrutiny; str. comm. basis with nominal draw. acc.; real income possible for go-getter; will interv. Friday. Phone for app., Mr. Keith, Randolph 1634.

EARN $100 WEEKLY.

Nothing to sell; exp. unnec.; pay daily; live wires only. Suite 312, 218 S. Wabash-av.

EXPERIENCED, HIGH GRADE organizer who has following among salesmen of the better class or can attract the right type of men in a membership drive by an established athletic club. Address B G 527, Tribune.

Financial Independence for Capable, High Grade Men.

To men capable of building an independent business we offer an interesting financial reward. The requirements are brains, personality and work. The opportunity is the selling of the MOST POPULAR line of Life Insurance, Savings and Investment Policies written. The company is the great Bankers Life Company of Iowa, with 47 years' of successful experience and over $81,000,000 of assets. The remuneration is a renewal commission contract plus co-operation, under which the high grade man will find a rare opportunity to build a splendid business. For particulars see De Forest Bowman, Genl. Agt., 80 E. Jackson-blvd., Room 637.

FIRE BRICK SALESMAN—EXPERIENCED; salaried position; Chicago territory. Address C K 36, Tribune.

FOR 1927. A NEW SELLING PLAN FOR PROVEN SALESMAN.

BELIEVING THAT THE REAL ESTATE SALESMAN SHOULD BE REWARDED IN PROPORTION TO THE AMOUNT OF BUSINESS PRODUCED, WE HAVE WORKED OUT A NEW PLAN FOR 1927 THAT IS SURE TO APPEAL TO THE BETTER GRADE SALESMAN. IF YOU ARE THIS TYPE OF MAN AND ARE INTERESTED IN MAKING A PROFITABLE PERMANENT CONNECTION WHERE YOU WILL BE GIVEN 100% CO-OPERATION, HIGH GRADE LEADS, INCREASED COMMISSION, MONTHLY BONUS, AND CONGENIAL ASSOCIATIONS, SEE

MR. HANAUER, THE H. M. CORNELL CO., SUITE 1750, 332 S. MICHIGAN-AV.

FOR BETTER CONNECTION, INVESTIGATE!

START YOUR NEW YEAR RIGHT by associating yourself with the kind of organization that does the right thing for every one. Cooperation is the key note of the success of our men. Promotion is given to those who qualify. You must be a resident of Chicago and have ref. See MR. SIGNORILE, Gen. Mgr., Rm. 348, 29 S. La Salle-st.

HERE YOU ARE!

$75 a day—every day—pay every day. No selling experience required; I'll show you how. Leads! Leads! Plenty of leads. Mr. Coban, Suite 1216-1218, 35 E. Wacker-dr.

INDUSTRIAL INS. MEN.

Solicitors, debit and assistant superintendents, particularly on North and Northwest Sides. YOUR EXPERIENCE IS A CASH ASSET in our business. Learn how others in your line are now earning several times as much with less effort with our co-operation. Call after 10 a. m. Mr. Le Monn. 134 N. La Salle. Suite 1514.

JUNIOR SALESMEN.

Immediate opening for two young men in our city sales. Those selected will be given schooling in our product and in modern selling. Men who make good will be advanced rapidly. Apply 10 a. m. Am. Blower Co., 17 S. Desplaines.

LIVE WIRE SALESMEN AND SALES MANAGERS.

This ad is for YOU. A RELIABLE REAL ESTATE FIRM, owning and now selling property on DEVON, LINCOLN, and CRAWFORD-AVS., 9 MILES from the Loop. IMPROVEMENTS IN except streets. DEVELOPMENT going on at present. NO PROPOSALS and TRANSPORTATION passes your door. We spread no BULL, so we want no BULL FIGHTERS, but we do want 30 honest to goodness SALESMEN and SALES MANAGERS. We inform you now that if you cannot sell our PROPERTY you might as well get out of the REAL ESTATE business, for this is a CINCH. All of our salesmen are HITTING. Come and make us CONVINCE YOU.

GOODSON & WILSON, INCORPORATED. Suite 502, 7 W. Madison.

MAN — NATIONALLY KNOWN MANUFACturer desiring worthy representation in Dallas or Texas by young man of proven executive ability with best of references. Write EARLE D. MOORE, 1818 S. Ervay, Dallas, Tex.

MAYTAG WASHERS.

Maytag is organizing; men wanted; autos furnished. 337 W. Madison-st., 9th floor.

MEN.

I have vacancies for 2 high class men with sales experience; salary $40 a week if you qualify and commission. Apply sales director, Room 1012, 8 S. Dearborn.

MEN — 4, ABOVE THE AVERAGE, MARried, 1 Polish, to collect and solicit for the Metropolitan Life Insurance Co.; $25 per week and commission. Write particulars to Peter Manes, 1549 W. 47th-st.

MEN — TO SELL A HIGH GRADE SPEcialty item to offices, factories and institutions; exclusive territory; repeat business. T. M. SHEPPARD CO., 542 S. Dearborn-st.

MEN—TO SHOW CITY'S GREATEST NEED. Amazing demonstration sells; $10 to $20 daily at start. 39 W. Adams-st., Room 406.

NEWSPAPER SOLICITORS

want producers only. Organizing big 1927 force, work in and out of city. No rebate. Pay every night. Room 761 People's Gas, 8-12. FRANK WETTERHAHN.

OIL SALESMEN.

Have opening for live oil and gasoline salesmen if you can produce. Apply evenings between 5-7, 7465 Vincennes-av., 2d floor.

PRINTING SALESMEN

wanted by medium size shop with Kelly, cylinder 2 Kluges, 2 linotypes, Ludlow; liberal commission. The Consolidated Press, Mr. Hall, 507 W. Harrison-st.

WANTED—MALE HELP.

Salesmen, Solicitors, Etc.

PERMANENT POSITIONS.

Ten salesmen. Nationally advertised concern whose product is used by banks and business houses and has been on the market for 27 years. Ages between 25 and 50. "Has beens" and curiosity seekers do not apply. Apply in person, Dec. 28, 29, 30, and 31, from 10-12 and 2-4. MR. H. W. THOMPSON, Morrison Hotel.

PHOTO-ENGR. SALESMAN.

Can use one more go-getter. Best proposition in Chicago. Don't make less when YOU CAN MAKE MORE. CRESCENT ENGRAVING CO. 161 W. HARRISON-ST.

SALES PROMOTER

WANTED BY

THE CURTIS PUBLISHING COMPANY.

A CLEAN CUT, aggressive young man with executive ability, between the ages of 25 and 35, as a sales promoter for the SATURDAY EVENING POST, LADIES' HOME JOURNAL AND COUNTRY GENTLEMAN. Territory far South Side and suburban towns. No canvassing or soliciting for subscriptions.

This position requires a man with a punch, able to supervise and train a permanent circulation force. College training desirable but not essential.

A MAN of pleasing personality who understands boys of school age, ability to master details as well as produce business, is wanted.

IT OFFERS him the opportunity of a permanent connection with a national concern where advancement follows as capacity develops. Must own car. Fair salary to start. Expenses paid.

SURETY bond required. Replies confidential. Give telephone number and full details regarding yourself.

Do not phone local office for appointment. For personal interview with company representative, address C 283, Tribune.

SALESMEN.

To sell industrial home sites and business property adjacent to the electrified Illinois Central, 26 minutes from Randolph-st.; ½ mile from deep waterway. The senate has passed the lakes to gulf deep waterway, which is creating a big demand for our properties. Liberal commission paid. Salesmen with cars will be paid an additional commission.

GALLARNEAU CO.,

H. H. Schueler, Sales Manager, 70 E. Garfield-blvd.

SALESMEN.

I have a real opportunity for a few men who can sell; an old established organization selling all classes of improved and unimproved property; can use a few men of good appearance who will really work; live leads obtained from display and classified ads. We furnish schooling, autos, leads and best cooperation. Come in and talk it over. A. V. COALE, Room 811. 160 N. La Salle-st.

SALESMAN

for the city, thoroughly experienced on ladies' coats and dresses. HAINSFURTHER BROS. & CO., 319 W. Adams-st.

SALESMEN—EIGHT EXPERIENCED AND aggressive confection or food product salesmen between the ages of 25 and 35; for crew work calling on the retail trade in Chicago; campaign backed by advertising. After the Chicago campaign men must be willing to travel. In your reply give history of your experience and references. Must be able to start work at once. Reply by letter to Val. Blatz Brewing Co., Milwaukee, Wis., care Sales Promotion Manager.

SALESMEN—$200 TO $500 PER WEEK IS the average being sustained by our colonization agents throughout the country. The Texas Gulf Coast is booming like Florida and California. If you are not making more money write, wire or telephone H. A. Potter, General Sales Manager, La-Ward Land & Immigration Co., Suite 1309 Kirby Bldg., Dallas, Texas. Free inspection trips to all who qualify.

SALESMEN.

Salesmen for Chicago and adjoining territory to interview representative business and professional men. Our men earn $100 to $400 weekly. Leads furnished. We have been in business for 25 years and will assist a good man if necessary. Age 25-40. Our men are climbing the ladder. Suite 910 Monadnock Bldg., 11 to 2 only.

SALESMEN.

Wanted—Responsible party to sell our products; exclusive state contract; appoint your man for each county and run a business of your own; no investment required. Write to Huff Mfg. Company, Red Wing, Minn., Sales Manager.

SALESMEN

In Chicago and surrounding towns, to handle complete line of tire covers, transmission linings, and fan belts to car distributors, accessory dealers, and jobbers. Write fully, giving phone number, to M. J. HEALY, 27 N. Jefferson-st.

SALESMEN.

If you are able to handle the truth and talk intelligently to manufacturers who will be glad to see you, call Room 1122 Capitol Bldg. and fill a vacancy with a national organization. Peddlers, keep away.

SALESMEN.

High class, who have earned $3,000 per year or more; credentials must be good. Telephone Mr. Rittenberg, State 1240, for definite appointment.

SALESMEN—DEVELOPMENTS ON OUR property make it the easiest selling proposition in Chicago; big commission, wonderful opportunity for real estate salesmen. Apply Mr. Cox, TAXAY REALTY ORG., Rm. 1012, 8 S. Dearborn-st.

SALESMEN — PERMANENT CONNECTION with well known company; an absolutely new selling idea, going over big; consistent producers only; excellent remuneration. 6th floor, 168 N. Michigan-av. BRENNAN, after 1 p. m.

SALESMAN—YOUNG MAN, AGE 25 TO 30 yrs.; prefer college graduate with engineering knowledge; opportunity to make permanent connection with large manufacturer. Write for appointment. Address C M 368, Tribune.

SALESMEN—I AM LOOKING FOR A MAN with a successful sales record, exp., selling education pref.; real income; permanent connection to man who qualifies. See Mr. FARMER, Nat'l Salesmen Trng. Ass'n, 520 Monadnock Bldg.

SALESMAN.

Auto fabric accessories, central states; must be experienced in this line, with a following; drawing account; give full information. Address G E 138, Tribune.

SALESMAN—WE HAVE AN EXCEPTIONally good opening for a specialty machinery salesman for Chicago; give age, what you have been selling, compensation expected, and whether you own car. Address C S 552, Tribune.

SALESMAN—QUALIFIED TO SELL SECURIties to high grade investors. Man with clientele preferred. Strong references required. Permanent position of most unusual opportunity. Randolph 2824.

SALESMEN — EXP., TO CARRY AS SIDE line the well known Star Bow ties in the following states: Iowa, Michigan, Minnesota, Missouri, Kentucky, Ohio; good commission. 241 W. Van Buren.

SALESMEN—CARBON PAPER, EXPERIenced; established, protected territory; leads furnished. See MR. H. J. DAVIS, Elliott-Fisher Co., 312 N. American Bldg., 10 a. m. to 12 m.

SALESMAN.

We want a real auto acces. salesman; established adv. auto access.; must have his own car. See Mr. Greenberg, 2023 S. Michigan.

SALESMEN—EXPERIENCED IN SELLING mechanical appliances to jobbers and dealers. Excellent position for a producer. Write stating age, full qualifications and previous experience. Address E S 306, Tribune.

SALESMAN—A HIGH TYPE MAN WILL find this a very profitable opportunity; reply to give telephone where possible. Address C 587, Tribune.

SALESMEN — LARGE CONSTRUCTION CO. needs 5 men to estimate remodeling work on homes; permanent and profitable; exper. not nec. Rm. 518, 608 S. Dearborn.

SALESMEN—EXPERIENCED, FOR NEW household necessities; salary, bonus and commission. Call between 2 and 3 only. Sanette Co., 218 N. Wells-st.

SALESMEN — FOR POPULAR LINE CHILdren's silk dresses, as side line. North and Western States. Modern Dress Mfg. Co., 329 W. Monroe.

SALESMAN — THE HIGHEST TYPE OF salesman obtainable in Chicago; requires ability called high pressure. Call Mr. Geo. W. Hull, Harrison 3800. Thursday only.

SALESMEN—1ST CLASS, FOR INSTALLment jewelry house; one with following preferred. Outside man. Commission basis. Address G K 549, Tribune.

SALESMEN — HOUSE DRESSES AND aprons; also a line of curtains and valances; commission basis; give references in first letter. Address G K 539, Tribune.

SALESMEN—WRAPPING PAPER, FOLDING boxes, etc.; prefer one with following in industrial trade; reply in full detail. Address G T 66, Tribune.

SALESMEN—GOAL, MAKING GOOD, BUT need more money; N. C. yds.; with power and reputation. Address G K 53, Tribune.

SALESMEN — TO SELL THE ALL AROUND bird food as side line to drug and grocery stores. Address C 263, Tribune.

SALESMEN—TO TRAVEL; SELL LADIES' handbags and novelties; must be experienced. Leather Products Co., 234 S. Wells.

SALESMEN — GIVE SAMPLE, TAKE ORders; $15 a day easily earned. MR. McCABE, Rm. 1619, 5 S. Wabash-av.

SALESMEN — FOR CHICAGO TERRITORY; references required. Call Room 312, 154 E. Erie-st.

SALESMAN—BUS CHANCE; EXP. PREferred, but not necessary. WEAVER SALES CO., 8 S. Dearborn.

SALESMEN—GARAGE HEATER, BIG PEriod; best season now on. Call R. 319, 220 No. State.

SALESMEN—OIL BURNER SALESMEN for the vulcan burner. 552 Belden-av.

SALESMAN—YOUNG, FOR NEW STORE. Apply 10 a. m. sharp. 3620 Milwaukee-av.

WANTED—MALE HELP.

Salesmen, Solicitors, Etc.

SALESMEN.

Are you ready for the year 1927? I need salesmen with or without experience to sell one of the livest propositions that has ever been put before the public. See Mr. Kerman, 1132 E. 63D-ST., ROOM 10.

SPECIALTY SALESMEN.

CAN USE 4 MORE MEN WHO WANT TO START OFF THE NEW YEAR WITH A PERMANENT POSITION AND A FIXED EARNING CAPACITY.

MR. MARTIN, 1113 W. 35TH-ST.

SPECIALTY AND RADIO.

Exp. salesmen, preferably with car, to sell exclusive agency contracts to dealers. Direct leads. Exceptional opportunity for workers. Lonewolf Radio Corp., 4725 Clifton-av., opposite Loren Miller & Co., rear Cullen Sign Co. Ph. Ardmore 4889.

SPECIALTY PRESSURE MAN — EXPERIenced. Call on restaurants; comm., drawing account. Address G T 109, Tribune.

STOP TRYING TO WORK "COLD TURKEY."

I need 2 real salesmen who are tired of working "cold turkey," to follow up the leads which we are unable to cover. I didn't realize the money that could be made in this business until I came with this organization. I thought, as you may think, that "leads" meant getting them myself, but my year's experience here proved I was all wrong. We work from leads exclusively. Ask for Mr. Tuck, between 10 and 5 o'clock.

Suite 612, 32 W. Randolph-st.

WIPING RAG SALESMEN — WE DESIRE the services of 3 salesmen to sell sanitary wiping cloths in the Chicago district, either exclusive or side line basis; pref. those who are now selling to large mfrs., printers, automobile, paint, oil and grease trades; straight comm. only; pref. shown to those who have a working knowledge of wiping rags. Address, stating full particulars with past and present connections. E E 125, Tribune.

$100,000 BONUS MONEY

Is the amount we are handing our sales dept. for 1926 business. Owing to promotions we are able to place 20 additional men for 1927. Follow our instructions and you should not earn less than $5,000 the coming year. Many of our men have earned over $10,000 the past year. This advertisement is being run by one of the leaders in our line [Real Estate] and is run blind to enable us to pick the best without interviewing a lot of nonessentials. These positions will be filled the first 10 days in January, therefore necessary that your reply be received at once. Experience in our line not necessary. Can also use few part time men. Address C S 458, Tribune.

12 MEN OVER 21 YEARS

of age for Chicago campaign through grocery stores; nothing to sell; demonstrating and soliciting experience helpful; must be energetic and capable of meeting the public. A substantial income assured with salary and bonus after short training period. Call in person Thursday and Friday at Hotel Morrison; ask for Mr. Whittle.

2 GERMAN AND 2 SWEDISH MEN

Who know the city well and are willing to organize their own district. Good salary to the right men. See MR. KRAFT, RM. 203, 53 W. JACKSON-BLVD.

$25 A DAY

can be earned by right man year 'round. Must be live wire who can organize crew of canvassers household nec. Should have small car. RICH & FRANCE, 607 W. 12th-pl.

Agents.

MEN—TO SELL NEW SAFETY CAN OPENer; fast seller; can make big money. Ben Rocklin Knife Works, 1244 Newberry-av., rear. Call between 8:30 and 4:30 p. m.

Miscellaneous.

APPOINTMENT MAKERS. SALARY, COMMISSION, AND BONUS.

The largest and oldest investment house in Chicago can use two more high class appointment makers. Experience in this line not necessary.

Call and see Mr. Jones, General Sales Manager, H. O. STONE & CO., Suite 508 H. O. Stone Bldg., 6 North Clark-st.

AMBITIOUS MAN,

over 25, for well paying position; appearance and mental capacity more essential than experience. 11th floor, 109 N. Dearborn-st.

MARRIED COUPLE, WHITE

Woman, good cook and housework, no washing; man for general work around country place and with dogs mostly; must be strictly sober and have reliable references; prefer couple used to the country; good pay, room, board, and washing. Apply in writing with full details of past experience, if any. A. W. BROCKWAY, Barrington, Ill.

MEN TO FOLD AND INclose circulars; must be experienced. Apply first floor, Mr. Hirschberg, 1300 Jackson-blvd.

UNUSUAL POSITION

Can be filled by an aggressive, good appearing, and intelligent man over 25; good pay to start. Advancement and increased earnings assured. Mr. Rittenberg, Room 513 Temple Bldg., Washington and Clark.

SERVICE MAN AND COLLECTOR—YOUNG man; must live with parents in Chicago, be able to give surety bond, and at least fairly acquainted with the city; references required; salary $20 per week at start; opportunity for advancement; reply at once in own handwriting, give phone no. Address D 111, Tribune.

YOUNG MEN FOR THEATER

Several ambitious young men, 17 to 21, for service dept. of Chicago's newest and finest theater; high school education preferred. Apply 2:30 p. m. today. Piccadilly Theater, Hyde Park-blvd. and Blackstone.

MAN—LARGE BUILDING CORPORATION wants high grade man thoroughly conversant with all details in the rounding up of new bldgs. or delivery to buyers. In reply give full experience. Address C M 365, Tribune.

NIGHT WATCHMAN.

For factory on Southwest Side; middle aged; must understand low pressure boilers; references required; state age. Address E L 547, Tribune.

MEN.

Over 25 years, who have a few hours of spare time; can make extra money by sending address and phone; this is not a selling proposition. Address E B 62, Tribune.

Man Who Speaks Greek.

$20 PER WEEK TO START

Neat appearing; steady position; prefer one living on the south side. See Mr. Ditis. Suite 1001, 109 N. Dearborn.

MAN—WHITE, FOR WORK IN COUNTRY with kennel of thoroughbred dogs, married or single, but no children. Must have references as to sobriety and industry. Good pay with furnished cottage. A. W. Brockway, Barrington, Ill.

MEN—3, MARRIED, RELIABLE, TO CALL on 2,000 old customers every 4 weeks. A business already established. Good pay to start. Permanent work. International concern. Apply between 2 and 6. Room 806, 326 W. Madison-st.

LOCAL OR TRAVEL.

Salary and commission. 3 young men able to solicit for eastern publishers. Apply 9-11 a. m. 805 Union Bank Bldg., 25 N. Dearborn.

Ambitious, Neat Appearing

Workers earning less than $35 can do better in 1927 with the Fuller Brush Co., Rm. 311, 162 N. State.

SKIP TRACERS.

Men or women. 1223 S. Halsted-st., 3d floor. MR. COLEMAN.

CLERK—FOR SPECIAL WORK; NOT CLERical; must be ambitious and willing to work; $35 per week. 208 W. Monroe-st., 3d floor, between 9:30 and 11 a. m.

NIGHT WATCHMAN.

Must have engineer license. McCLINTIC-MARSHALL CO., 7749 Dante-av.

COLLECTORS — 2 FOR MONTHLY ACcounts; city routes; no soliciting; must be able furnish security bond. Rm. 844, 127 N. Dearborn-st.

MAN—WHO HAS HAD EXPERIENCE IN manufacturing and marketing cast iron novelties and specialties. Address C K 31, Tribune.

MEN—TWO, NEAT APPEARING. YOUR chance for easy outdoor work. Good pay. Steady employment. MR. ZASTROW, 9-11, 2-5. Room 1135, 508 S. Dearborn-st.

MAN—YOUNG, FOR OUTSIDE SELLING force of loop store; married man preferred; weekly pay, good future. Apply Thurs. 10 a. m. Rm. 1010, 500 N. Dearborn.

COLLECTOR—FOR SOUTH SIDE TERRItory; steady position; chance for advancement. Apply H. SACHS, JACK MERWYN CO., 437 E. 47th-st.

MAN—INTELLIGENT, WITH SALES ABILity, married, Bohemian preferred, drive laundry truck; must have chauffeur's license; established route. Address A J 229, Tribune.

MAN—YOUNG, OVER 18, PERMANENT position; experience unnecessary; good pay. Rm. 844, 127 N. Dearborn-st.

MAN YOUNG, FOR JANITOR WORK, EVEnings 6 to 11; Gentile, Prot.; salary $50. 4611 Ellis-av.

MEN—TO LEAVE CITY AT ONCE WITH traveling magazine crew. Room 504, 37 S. Wabash.

MEN—3, NEAT APPEARING, YG., TO RUN on trains. 622 Randolph-st.

YOUNG MAN—TO DRIVE FORD TRUCK. Balmoral Market, 5533 Broadway.

WANTED—MALE HELP.

Miscellaneous.

SPARE TIME PROFIT. $25 TO $100 WEEKLY. HOW?

Without interference with your present employment? Many tradespeople wonder how they can increase their earnings and provide a snug little savings account. They are afraid to leave a steady position to try something new; perhaps the loss of one week's pay would seriously harm them. Are you one of those?

MEN AND WOMEN.

Tradesmen, solicitors, clerks, foremen and supervisors, you can double your present earnings by simply observing what is going on about you in your own circles and use the information to your advantage.

IF YOU WANT SUCH AN OPPORTUNITY

See Mr. Keene, 4th floor, 360 N. Michigan.

MEN — SEVERAL, TO WORK IN THEIR spare time; excellent opportunity to make some real money. Address B Y 167, Tribune.

Employment Agencies.

| | |
|---|---|
| PLACEMENT MAN—OUR OFFICE | $225 |
| BKKPR., Wholesale Confectionery | $225 |
| SRS. and Semi-Srs., at once | Good Sal. |
| TRAV. Auditors, 3, A1 oppor | Open |
| EXECU.; Mdse. exp., 27 to 35 yrs. | $200-$250 |
| SALES Engr., sell contr., travel | Open |
| SALES Service man, know elect | $35 exp. |
| ADV. Clerk, must know radio | $25-$30 |
| DESIGNER, frt. and pass. elev | $200 |
| MECH. Engr., research, develop | $300 |
| PURCH. AGT., Automotive exp. | $300 |
| ELECT. Engr., design and motors | $300 |
| SALES Engr., heavy machy | Open |
| DESIGNER, tools and dies | $250 |
| STRUCT. Draftsman, A1 oppor | $225 |
| CHEMIST, plant wk., recent grad. | $150 |
| TRACER, must be coll. grad | $125 |
| COLLEGE Man, acctg. dept | $125 |
| CREDIT MAN, college grad | $175 |
| COST Clerk, fine oppor | $150 |
| BOY, no exp. necessary | $75 |

THE HONES CORPORATION

20 W. Jackson-blvd., 9th Fl. Harr. 6406.

Positions Open at A. R. B.

Be sure you call today and get placed to go to work at once or on Monday, Jan. 3rd.

| | |
|---|---|
| SAVINGS TELLER; Loop bank | $140 |
| RATE CLERK; age 22-30; S. S. firm | $140 |
| 2 STOCK MEN; age 35-40; S. S. | $130 |
| 2 CLERKS; Coll. grad.; age 20-22 | Sal. Open |
| INVOICE CLERK; age 20-22; Loop off. | $100 |
| LEDGER CLERK; age 21-22; North | $100 |
| 6 STENOS.; various locations | $125-$160 |
| ORDER CLERK; phone work; Prot. | $90 |
| 10 OFFICE BOYS; age 17 | $15 |

No registration fee or advance payment. CALL EARLY TODAY—OPEN AT 8 A. M.

American Railway Bureau, 11 S. LA SALLE-ST. SUITE 1139.

GET YOUR JOB HERE.

Cooks, waiters, housemen, porters, kitchen men, yardmen, engineers, firemen, machinists of all descriptions, janitors, packers, truckers, and handy men.

CALL AT EITHER OFFICE.

FRANKLIN AGENCY, Room 403, 109 N. Dearborn-st.

MORRELL AGENCY, 100 N. La Salle-st.

WASHINGTON AGENCY, 179 W. Washington-st.

LA SALLE AGENCY, 406 S. Dearborn-st.

SEE US TODAY AND START THE NEW YEAR RIGHT BY HAVING A GOOD JOB.

| | |
|---|---|
| Typist, Asst. Office Mgr.; small concern, A-1 opportunity | $130 |
| Jr. Clerk; H. S. educ.; West Side | $ 85 |
| 4 Boys; age 17 or over; no exp. nec. | $70-75 |
| Compt. Operator; young; West Side | $110 |
| Multigraph Operator; 2 yrs.' experience | $125 |
| Cost Clerk; mfg. exp. preferred | $125 |
| Timekeeper-Payroll and Cost Man | $130 |
| Stock and Inventory Clerk; rapid adv. | $90-100 |

West Side Consolidated, SUITE 313. 9 S. KEDZIE-AV.

A FEW OF OUR NEW TECHNICAL POSITIONS.

| | |
|---|---|
| Chief Draftsman; elec. wiring | $225 |
| Grad. M. E. Pr. Plt. Service work | $150 |
| Chief Dftsmn. and Designer By. Sup. | Open |
| M. E. 1924 Grad.; plant design | Open |
| R. R. Car Draftsman | $175 |
| Power Plant Efficiency Engineer | $195 |
| Struct. Detailers and Checkers | $200-$275 |

THE ENGINEERING AGENCY, INC. 34TH YEAR. NO ADVANCE PAYMENT. 53 W. JACKSON. SUITE 1662.

COONEY-RYAN AGENCY.

| | |
|---|---|
| HEAD BKPR., KNOW TRAFFIC | $250 |
| COLL. CORRES. CANDY OR FOOD EXP. | $250 |
| 25 SR. SEMI-SR. & JR. ACCTS. | $150-$400 |
| 2 ARCH. DRAFTSMEN | $40-$60 |
| 2 SALESMEN | $150-$200 |
| CR. COLL. COLLEGE EDUC. | $175-$200 |
| COST CLERK | $100 |
| BOYS BOYS | $60-$75 |

8TH FLR. 20 E. JACKSON. WAB. 7421.

CONSOLIDATED AGENCIES—

2 Radio Service Men; comm. and $85; $10 fee for this job.

Dishwasher, white or col., $18; $5 fee for this job.

Many good openings not listed with hotels, clubs, restaurants, institutions, offices, machine shops, and factories.

File application with Mr. Wade. ROOM 222, 4750 SHERIDAN-RD.

Credit Collection Man, $200.

| | |
|---|---|
| CATALOG MAN | $175 |
| 3 STOCK RECORD CLERKS | $25-$30 |
| 4 DRAFTSMEN | $35-$50 |
| 3 JUNIOR ACCOUNTANTS | $150 |
| 3 STENOS, DANDY JOBS | $25-$35 |

S-H-A-Y AGENCY, 14 W. WASHINGTON, NEAR STATE.

| | | | |
|---|---|---|---|
| PLANER, IRON | 70c | AUTO MECH. | 70c |
| Lathe hand | 75c | Truck mechanic | 75c |
| Machinist | 80c | Office boy | $60 |
| Tool and die | $1 | S. O. cook | $30 |
| Engineer | 72c | Counter man | $25 |
| Lic. fire. | $45 | Col. ldy. washer | $25 |
| Engr. | $120, r.-b. | Bell boy | $40, b. |
| Maintenance | $125 | Engr. ldry. | $35 |

BUSCH AGENCY, 184 W. Washington-st.

| | |
|---|---|
| DRAFTS. R. R. EQUIP. EXP. | $200-$250 |
| Mech. Tracers, graduates | $125 |
| Estimator, plaster | $250-$275 |
| Plant Layout Drafts., temp. | $250-$275 |
| Tracers, very neat, temp. | $160-$175 |
| Designer, power plant substation | $225 |
| M. E. Grad., exper., test as asst. | $250 |

ASSOCIATION EMPLOYMENT, INC., 63 E. Adams-st.

CREDIT MAN,

| | |
|---|---|
| LOOP | $200 |
| COST ACCT., AUTO EXP. | $175-$200 |
| STOCK ROOM CLERK | $125 |
| COST CLERK | $125 |

EMPLOYMENT EXCH., ROOM 1804, 220 S. STATE-ST.

$10 TO 20% OF MONTH.

| | |
|---|---|
| CREDIT MAN, wholesale tire or oil exp. | $200 |
| COLLECTION corres., know some acctg. | $140 |
| COST CLERK, So. Side | $125 |
| 2 STENOGRAPHERS, loop | $25-$30 |
| TYPIST, 20-22 yrs., loop | $22 |
| 3 BOYS, good future, loop | $15 |

Davis Personnel, 20 E. Jackson, R. 1202.

All Kinds of Garage Jobs.

| | |
|---|---|
| 8 Auto Washers | $30-$40 |
| 5 Combination Washer and Floorman | $30-$35 |
| 2 Auto Mechanics | 75c-85c |
| Body and Fender Man | $1 hr. |

CHICAGO GARAGE OWNERS EXCHANGE, 309 South La Salle. Room 101.

South Side Consolidated.

| | |
|---|---|
| Typist-Clerk; age 20; H. S. educ. | $80 |
| Stock Record Clerk; exp.; young | $100 |
| Steno.; S. Side; age 21-25; good job | $110 |
| Asst. Bookkeeper; 63d-st. | $130 |

Suite 324, 1180 E. 63d-st.

CORBOY SERVICE.

| | |
|---|---|
| ARTIST, COML. LAYOUT | OPEN |
| ASST. BKPR., FIRE INS. LOOP | $125-$150 |
| CLERK, COAL, R. R. or TRAFFIC | $130 |
| CLERK, CASUALTY or SURETY INS. | OPEN |
| STENOG., VERY GOOD OPP. S. S. | $40 |

20 W. Jackson-blvd. Rm. 1108. Wab. 9284.

SENIOR ACCT. ............$275

| | |
|---|---|
| JUNIOR ACCT. | $150 |
| CREDIT DEPT. | $200 |

OCCUPATIONAL, 20 W. JACKSON. RM. 1409.

| | | | |
|---|---|---|---|
| DIE SETTER | 65c | PUNCH PRESS | 65c |
| Drill Press | 60c | Electrician | $125, Apt. |
| Fire.-Eng., lic. | 72c | Janitor | $25 |
| Colored Helper | $20 | Steel Cab. Men | 75-80c |
| Machinist | 70c | Sheet Metal | 75-80c |

GARDEN CITY AGENCY, ROOM 406, 179 W. WASHINGTON.

SHEPHERD SERVICE.

| | | | |
|---|---|---|---|
| Advertising man | $50 | Hotel auditor | |
| Appraiser, bldr. cons. | | 7 salesmen | $35-$50 |
| Arch. dftm. | $250 | BOYS BOYS BOYS | |
| Ice mach. engineer | | Steno., bldr. constr. | |
| 5 S. Wabash, Rm. | | 805. Central 2637 | |

| | | | |
|---|---|---|---|
| WDWK., AU. BO. | 80C | TINNERS | $100 |
| Wdwk., par. fur. | 75c | Washer, L. wh. | $40 |
| Steel Cab. Mkr. | 75c | Washer, L. Col. | $20 |
| Curtain Man | $50, R.B. | Bellman | $30, B., Tips |
| 4 Elevator Operators | | | $25 Week |

TRADERS AGENCY, 309 S. LA SALLE.

FIRST CLASS POSITIONS.

Male and female hotel help, all grades. MOFIELD PLACEMENT BUREAU, 4554 BROADWAY. ROOM 824.

1 BOOKKEEPER, $25 WEEK; 1 HOTEL Night Clerk, $100 and meals; 1 Window Washer, $75 and meals; 3 Bus Boys; 5 Dishwashers. Many other good openings. Mofield Placement Bureau, 4554 Broadway.

SALESMEN—ONLY experienced salesmen. Call before 1 p. m. SALESMEN'S SERVICE ASSOCIATION, Room 203, 309 S. La Salle-st.

| | | | |
|---|---|---|---|
| MACHINIST | 75C | SHIPPING CLK. | $150 |
| Blacksmith | 70c | Die Maker | 90c |
| Mopper | $65, bd. | Houseman | $65, bd. |

LOOP EMP., 160 N. WELLS, RM. 506.

CAN PLACE AT ONCE, YOUNG MAN STENOG. AND R. R. GENL. OFF. CLKS. CHICAGO RAILWAY AGENCY, 220 GRAND CENTRAL STATION.

BKKPR., OFFICE MGR., $40

Call Central 2615.

MAY EMPLOYMENT AGENCY— BAKER ............$40. 156 W. Washington, R. 10, 106 N. La Salle.

| | | | |
|---|---|---|---|
| MACH. REPAIR | 75c | CUTTER GRIND. | 70c |
| Drill Press | 60c | Inspectors | 65c |

ACME AGENCY, 22 N. WELLS-ST.

BELL CAPTAIN, $100; COOK, WAITER hospital. 160 N. Wells-st.

COLORED HELP FOR HOTELS, REST. TRADERS AGENCY, 309 S. La Salle.

FACTORY, CLERIC., ALL TRADE CRAFTS, labor, etc. West Town, 3939 Madison-st.

WAITERS, $15; BUS BOYS, $15; PANTRY, Pantry, $30, ... 118 N. La Salle.

WANTED—MALE HELP.

Employment Agencies.

CONSOLIDATED JANUARY OPENINGS.

We have approximately 100 openings in our sales, accounting, technical, executive and clerical departments which must be filled by Jan. 3. Come in and get complete data without any obligation on your part.

Executive Division:

| | |
|---|---|
| Sales Mgr.; exp. in personnel work | $6,000 |
| Special Representative; field work | $4,000 |
| Sales Mgr.; exp. knowl. of woods | $5,000 |

Technical Division:

| | |
|---|---|
| 2 Sales Engrs. for general construction work | Open |
| Engr. to design, estimate and manage production of light metal stampings and castings | Open |
| A-1 Engr. to take charge engr. developing and estimating dept. of heavy machinery mfrs. | $5,000 |
| Draftsman-Designer, figure costs; excellent future | Open |

In addition to the above, we have approximately 25 openings for good technical men. Write or phone Mr. Morser.

Accounting Division:

| | |
|---|---|
| Bookkeeper; Loop | $150 |
| Jr. Accountant | $150 |
| Semi-Sr. Accountant; permanent | $200 |
| Sr. Accountant | $300 |

Clerical Division:

| | |
|---|---|
| No. 1383—Multig. Opr.; nr. So. Side | $125 |
| No. 1386—Tracer-Clerk; age 17-18 | $ 70 |
| No. 1392—Stock Rm. Clerk; So. Side | $125 |
| No. 1393—Begin in bank; age 17-18 | $60-$70 |
| No. 1375—Ledger Clerk-Typist; will train for full chge. of sm. set books | $110 |
| No. 1348—College Graduate, age 21-23 essential to operate typewriter; excellent future in sales | $125 |
| No. 1374—Jr. Clerk; gd. ins. firm | $60-$ 80 |
| No. 1334—Tracing Clerk; prefer elderly man | $110 |
| No. 1342—Casualty or Surety Underwriter | $150 |
| No. 1373—Errand Boy; know Chicago | $ 70 |
| No. 1340—Steno.; some exp.; W. Side | $130 |
| No. 1350—Steno.; take chge. sm. off. | $120 |
| No. 1366—Jr. Steno.; steel sales off. | $110 |
| No. 1330—4 Jr. Salesmen; age 17-20 | $ 85 |
| No. 1322—Add. Mch. Opr.; age 18-20 | $ 85 |
| No. 1381—Cost Clerk; good future | $125 |
| No. 1400—Tracer; light work | $100 |

Suite 500, 110 S. Dearborn-st.

SPECIAL TODAY!

| | |
|---|---|
| BOOKKEEPER, Traffic Coal exp. | $225 |
| SALES CORRESP., executive | $40 start |
| SALES CORRESP., Candy exp. | $2,500 |
| 3 CREDIT and Collection Men | $2,000 |
| CREDIT AND COLL. MAN | $3,000 |
| COMML. ACCOUNTANT | $3,000 |
| ADJUSTMENT CORRESPONDENT | $175 |
| OFFICE MANAGER C. P. A. | $300 |
| ATTORNEY, Wisconsin | $3,000 |
| TREASURER with investment | Open |
| TYPIST-CLERK | $100-$125 |
| CASHIER, 18-20 yrs., S. Side | $25 |
| CLERK, Sales Department | $25 |
| INSURANCE CLERK | $100 |
| BOYS, several ofc. and errands | $65-$75 |

GLADER AGENCY, 220 S. STATE-ST. SUITE 1208.

OUR NORTH SIDE OFFICE, 4753 BROADWAY. SUITE 732.

ACCOUNTANTS!

| | |
|---|---|
| 20 openings | $125-$400 |
| Traveling auditor, expenses and | $130 |
| Jr. clerk, high type | $90-$100 |
| Page boy, bank | $65-$75 |
| Hotel help, all kinds | Good wages |
| Bank help, all kinds | $75-$150 |

Many other openings for shipping room and white factory help.

CO-OPERATIVE SYSTEM, 220 S. State. Room 1400.

| | |
|---|---|
| SENIOR ACCOUNTANT | $250 |
| Stenographer-Clerk | $125 |
| Semi-Sr. Accountant | $200 |
| Jr. Accountant | $150 |
| Claim Clerk, R. R. | $125 |
| Bookkeeper, Loop | $150 |
| Typist-Clerk | $120 |
| Asst. Bookkeeper, H. S. Grad | $125 |
| Clerk, good penman | $100 |
| Boys and Jr. Clerks | $65 to $85 |

ASSOCIATED SERVICE, 715 TACOMA BLDG. 5 NORTH LA SALLE.

HOTEL AND RESTAURANT!

| NO JOB, NO PAY. | | WHITE HELP ONLY! | |
|---|---|---|---|
| Cook | $30 | Pantry Man | $75R.B. |
| F. Ofc. Clk. | $150 | Couple | $140R.B. |
| Ldry. Hlpr. | $55R.B. | Pot-Pan Washr. | $18B. |
| Waiters | $70T. | Dishwasher | $18B. |
| Cook's Hlpr. | $55R.B. | Bus Boy | $18B. |
| Kitch. Hlpr. | $55 | Porter | $20B. |
| Caf. Carver | $22 B. | Ldry. Porter | $85 |

GLADER AGENCY, 4753 BROADWAY, RM. 728.

TRADE SCHOOLS.

Learn Electricity BY ACTUAL WORK

Electricity offers to the thorough trained man opportunities not offered in any other line. Salaries of $50, $60, and even $100 a week are not unusual, but it's only the thorough trained man, the man who knows the entire field of Electricity that can command these salaries.

You don't even have to quit your present job to learn Electricity at COYNE. A few months' training in our evening school three evenings a week, learning on actual electrical machinery, will make you an expert; and then after graduation or even before, our Employment Dept. will assist you to an electrical job. Small weekly payments will take care of your tuition.

If you are thinking of taking any training consider very carefully the field of Electricity, and BEFORE YOU ENROLL FOR ANY COURSE come down and visit our mammoth shops.

You will be treated with every courtesy and no high pressure sales methods will be employed to get you to enroll. This will be entirely up to you.

Come down any Mon., Wed., or Fri. evening or any day. If you can't call now, write or phone for big free book.

Coyne Electrical School, 1312 W. Harrison-st. Ph. Monroe 6780.

JOBS GUARANTEED While Training

FOR A BIG PAY POSITION.

LEARN ELECTRICITY AND AUTO ENGINEERING.

We teach both trades under actual workshop conditions in our strictly modern 7 story building. Convenient terms if desired.

Why not enroll for a 12 weeks' course with classes now forming? Our evening classes offer you a chance to learn a profitable trade without quitting your present job.

FREE EMPLOYMENT SERVICE. Write or call for big free catalog.

GREER COLLEGE

2020 S. Wabash-av. Ph. Calumet 4600.

EARN BIG PAY WHILE LEARNING

Telegraphy or Radio

We furnish operators to U. S. Govt., railroads, commercial companies, broadcasting stations, and ocean liners. Written guarantee protects you. Call or write CHICAGO TELEGRAPH, Rm. 520, 443 S. Dearborn-st., or Rm. 1202, 39 S. State.

BIG MONEY

earned by Mechanical Dentists, who make plates, crowns, bridges, etc., for dentists. Big demand in uncrowded field. Course taught quickly in day or night school without books. LEARN BY DOING. Write or call for special offer and Catalogue 52. McCARRIE SCHOOL OF MECHANICAL DENTISTRY, 1338 So. Michigan-av. Phone Calumet 3423.

AVIATION DEMANDS TRAINED MEN.

Reg. U. S. pilots instruct at our airport. Practical work. Start now. Day and evening classes. Open to 9 p. m. CHICAGO AERONAUTICAL SERVICE, INC., Room 1107. 608 S. Dearborn-st.

LEARN BARBERING. Last Week of Old Rates.

Enroll this week, even though you cannot start at once; big saving; day or evening. Call, write or phone Moler Barber College, 512 N. State-st. Phone Superior 5456.

BE A WATCHMAKER.

Learn on actual watch work and earn while you are learning. No books. Tools given each student. More jobs for graduates than we can fill. Get our FREE Book 101. Call Ravenswood 7822 or write Chicago School of Watchmaking, 4844 Lincoln-av.

MEN WANTED TO LEARN

auto washing, polishing, Simonizing, oiling and greasing in our own garages. Qualify in a few weeks for a big pay job. Jobs waiting. Day or night classes. CHICAGO AUTO SERVICE BUREAU, 309 South La Salle. Room 101.

A 1927 RESOLUTION.

Be a trained man—the trained man wins—learn welding; big pay; big future. WESTERN SCHOOL OF WELDING, 1618 Fulton-st., nr. Ashland-av. Seel. 9570.

BLUEPRINT READING, ETC.

Day and evening School for Builders. Enter now. Builder's book free. Write or call. CHICAGO TECHNICAL COLLEGE, Dept. 2140, 118 E. 26th-st. [nr. Mich.-av.]

SALESMEN—INEXP. OR EXP., CITY OR traveling. Free employment service for members. Write, call or phone Harrison 5656 for particulars. National Salesmen's Training Ass'n, 520 Monadnock Bldg.

MEN—LEARN ............ TRADE JOBS GUARANTEED WHILE LEARNING. McSWEENEY'S. 517 S. Laflin-st. Phone Monroe 6844.

JOB WHILE LEARNING AUTO ELECT., mech. and battery; also teach driving; fees ... day or eve. classes. FEDERAL AUTO ENG. SCHOOL, 1507 W. Madison-st.

MEN—YOUNG, TRAINING WORK. Telegraphy or radio. Good wages. Chicago Telegraph, Room 708 Tower Bldg., 7 ... Madison.

AUTO, BATTERY, IGNITION, MECH. WORK. Practical training. No books. If you need a job now, see us. SIMPLEX AUTO SCHOOL, 2024 Van Buren.

LEARN THE JEWELRY TRADES. DAY, eve. classes. Big pay to graduates. OLSON-TILLMAN SCHOOL, Sup. 7351, 800 N. Clark.

LEARN PHOTOGRAPHY — BOOK ... SENT. N. Y. Institute of Photography, 630 S. Wabash-av. Tel. Harrison 5341.

BRICKLAYING, PLASTERING ... with Jeh. Johnston, 565 S. ...

TRADE SCHOOLS.

STOP LOOKING FOR JOBS.

Come here and we will teach you PLUMBING and HEATING under the supervision of LICENSED MASTER PLUMBERS. Our plumbing works is the LARGEST OF ITS KIND IN THE WORLD. Plumbers are needed the year around. OPEN FROM 8 A. M. TO 9 P. M.

ILLINOIS PLUMBING WORKS, 512-514 N. LA SALLE-ST.

1,500 HOTEL POSITIONS OPEN PAYING $2,500 to $10,000 a year; hotels, restaurants, clubs, cafeterias everywhere need trained executives. We train you in your spare time; fascinating work; quick advancement; big pay. Write for particulars. Lewis Hotel Training Schools, Desk 742, Washington, D.C.

HOUSEHOLD GOODS.

Central.

3 ROOM OUTFIT $99.75—$10 DOWN

4 ROOM OUTFIT $174.50

$15 DOWN

BALANCE ON VERY EASY TERMS. ALL NEW FURNITURE.

OPEN MONDAY, TUESDAY, THURSDAY, AND SATURDAY UNTIL 10 O'CLOCK.

MAKLER FURNITURE CO. 808 TO 814 N. WELLS. NEAR CHICAGO-AV.

South Side.

Unclaimed Storage Sale

4 Rooms Complete, $185

Only $15 Cash Required

KESSEL BROS. FURN. CO. 4312 COTTAGE GROVE-AV.

Liberal terms to suit your convenience. OPEN EVENINGS, TUES., THUR., SATUR. MAKE NO MISTAKE. LOOK WELL TO THIS ADDRESS.

Worth $2,000; All for $475.

3 pc. walnut dining rm. set, 3 pc. silk mohair parl. set, 4 pc. walnut bedrm. set, complete; 2 9x12 Wilton rugs, bedrm. rug, buffet, chest, silverware, 2 lamps, mirrors, 5 pc. breakfast set, lib. table, pictures, etc.; will separate. NELSON, 6912 Cottage Grove-av., Fairfax 8787. TERMS IF DESIRED.

MOHAIR, FRIEZE PAR. SETS; FULL, DAY, beds, wal. din., bedrm. sets; brkfst. sets, odd chairs, rugs, lamps, etc. Eve., Sun. Joyce Bros. Storage, 6150-52 Cottage Grove-av.

DAYBEDS, $12.50; BOW END BEDS, $9.95. Cotton matts., $4.95; kitchen stoves, $29. L. RUBIN, 707 E. 43D-ST.

REMEMBER—UNCLAIMED FURN., PIANOS, rugs, din. sets, old buffets, comb. stoves. SCHWARTZ BROS. STORAGE, 640 E. 61st.

23 RMS. FINE FURN., CHEAP; 4 RMS., $125; 5 rms., $150; big bargains for quick disposal; make offer. 5051 Grand-blvd.

DINING ROOM, BEDROOM, RUGS, $450. Drexel. Phone Dorchester 2520.

INDIAN TIGER SKIN WITH HEAD BEAUtifully mounted. Apt. 1, 5825 Maryland-av.

COMP. FURN. 4 RMS., SELL ALL OR SEP.; exc. cond. Midway 5745, 7032 Clyde.

North Side.

New Furniture in Storage.

Brand new furniture cheap for quick sale; beautiful silk mohair linen frieze parlor sets, carved frame wal. dining sets, buffets, bedrm. sets, Wilton rugs, mirrors, lamps, tables; Coxwell and wing chairs, etc.; gorgeous 4 rm. outfit only $340. Come in and be convinced; will separate. FIREPROOF STORAGE, 6542 N. Clark-st. Open eves. and Sun.

New and Used Furniture

in storage to be sold at once. Mohair frieze par. sets, rugs, rm. brkfst., dinette set, bedroom 2-3-4 pc., daybeds, rugs, lamps, pianos, etc. Open eves. and Sunday. Buck 0644. Chicago-Oak Pk. Warehouse, 5531 N. Clark.

SPINET DESK, CHAIR, MIRROR, END table, lamps. Call 5:30 p. m. until 9 p. m. Lake View 6401, Apartment 102, 530 Diversey-pkwy.

FURN. OF 4 ROOMS; BARGAIN FOR quick sale. 918 Oakdale, Well. 4293.

HOOVER VAC. CLEANER WITH ATTACHments, like new, $25. Wellington 2795.

PARLOR SET, DRESSER, RUGS, PIANO. 1546 Wieland-st., Apt. 4.

HOOVER VACUUM CLEANER—WORTH $65; sell only $18; deliver, priv. Buck. 5551.

Northwest Side.

Complete 4 Rms. (new), $385

Also many other selections of new and used furniture in storage, cheap for quick sale. Will separate. Free delivery. VERSCHOORE WAREHOUSE, 4040 N. Kedzie-av. Open eves. and Sunday.

BABY GRAND PIANO, 100 PIECE DINNER set, beds, stoves, radio. 3733 N. St. Louis.

West Side.

ATTENTION. 4 ROOMS STORAGE FURNITURE, $75. 4 ROOMS New Sample Furniture, $175.

OPEN EVENINGS. WILL SEPARATE. We deliver to suburbs. Terms arranged. A-B-C STORAGE CO., 3523 W. Madison-st. Ph. Seeley 0234.

$295 Buys All, or Will Sep.

4 rooms brand new furn. in storage; 7 pc. wal. dg. set, silk overstuf. par. set, 2 9x12 rugs, wal. bedrm. set, spring, mattress, kit. outfit, etc. Open evenings and Sunday. STORAGE WAREHOUSE, 4020 W. Madison.

$1,200 HIGH GRADE GENUINE MOHAIR PARlor suites, sacrificed for quick sale; retail price $295; our factory direct price $140. A complete 4 room outfit, used only for exposition purposes, $800 value, only $350. Call factory direct. PARIS UPHOLSTERY COMPANY, 3318 W. Madison-st. Open evenings.

Wonderful Opportunity.

New furn. in storage; frieze, mohair, Jacquard par. sets, wal. bedrm. and din. rm. sets; Coxwell chairs, day beds, daybeds, rugs, beau. lamps, mirrors, etc.; will sep. Turla, 4444 Madison. Open eves. Columbus 1580.

Suburban.

FURNITURE AND RUGS OF 4 RM. APT. Call Village 0825.

CLOTHING, FURS, ETC.

NEED MONEY BADLY.

Prices reduced to less than cost. 3 Hud. seal coats, trimmed, genuine, $350; ... raccoon, $195; caracul, $135; old fine recut into jacquette, $30; fur coats cleaned, glazed, relined, with our silk, $20. ... S. Wabash-av., Suite 414. Dear. 6755. Store No. 2, 4057 Lincoln-av. L. V. 3474. CREDIT TO RESPONSIBLE PEOPLE.

If You Need a Fur Coat

DON'T FAIL TO ATTEND THIS GREAT REDUCTION SALE. Our loss, your gain. 150 gorgeous sample fur coats must go at less than the price of the skins. All sizes. Newest models. Act quick. HARVEY RODY CO., Rm. 801, 37 S. Wabash. Central 2898.

WHOLESALE FUR HOUSE CLOSING OUT 150 coats at 1-3 off. Gen. Siberian squirrel and Jap. mink, $500 value, at $325; Hudson seal, squir. trim., $225; brown caracul, Nor. seals, leopard, muskrat, $75 up. H. Buckman, 115 S. Dearborn, Rm. 918, Dearb. 1835.

ONE WEEK'S SERVICE

FOR REMODELING AND NEW FURS. Coats cleaned, glazed, relined, $20. BLUMENFIELD'S FUR SHOP. Room 204 State and Lake Bldg., Dear. 1336.

SAMPLE FURS, JAN. SALE, NEW MODEL coats, $75, $100, $125; big bargains; 2 yr. free repair and stor. Colen's Wholesale Fur House, 115 S. Dearborn, R. 523, Dear. 7493.

TUXEDO SUIT AND DRESS SUIT, SIZE 39 stout, also suits and overcoats, very cheap. Suite 307, 431 S. Dearborn.

FOR SALE — ALMOST NEW MUSKRAT coat, fox collar; real bargain. Call Diversey 2147, 9 a. m. to 6 p. m.

TUXEDO, SIZE 37-38, LONG; SACK, $25; worn 3 times. Ph. Ravenswood 9630.

BEAU. SEAL COAT, SQR. TRIM. THIS YR. mod.; dresses very reas. Shel. 2000, R.410.

BEAUT. EVE. AND STREET DRESSES; fur trim. cloth coat, hats. Bitter. 8276.

2 LOVELY SEAL COATS; LARGE AND small sizes; $75. Dorch. 4501.

FOR SALE—TUXEDO SUIT, SIZE 40; $15. KUHN, 538 Rush-st.

TUXEDO, LIKE NEW, $30; 42 STOUT. Lake View 2882.

CRYSTAL BEADED EVENING GOWN, $25; sale. Ph. Longbeach 9239.

BEAU. GRAY KRIMMER COAT, FOX COLlar. Also seal coat. Beac. 4381.

COAT, FUR TRIM, BEAU., LRG. BEAVER collar, cuffs. Reas. Buckingham 4053.

CARACUL COAT, BEAUTIFULLY TRIMMED, $75. Rockwell 3628. Call evenings.

7 ALMOST NEW HI GRADE FUR COATS, $35. EXCHANGE SHOP, 4736 Grand-blvd.

INSTRUCTION.

SYNCOPATE, AXEL CHRISTENSEN WAY—Piano, sax, banjo, organ, etc. Christensen Schools, 20 E. Jackson, 330 S. Western, ... Belmont, 718 W. 63d, 3945 W. Madison, 3208 S. Crawford, 2607 Milwaukee. Booklet free.

LANGUAGES — FRENCH, SPANISH, GERman, Italian, English, etc. Day or eve. classes. Berlitz School of Languages, 30 E. Congress, Harr. 0392. Evanston, Univ. 1460.

SHORTHAND, BOOKKEEPING, TYPEWRITing—Shorthand Coach School, 431 S. Wabash-av., Rm. 1006. Wabash 3735.

MACHINERY AND TOOLS.

LIQUIDATION SALE; WILL SACR. MAchine tools, punch and shears, power rolls, lathes, drill presses, bolt cutters, shapers, steam hammer, woodworking machines, air compressors, boilers, and motors. U. S. Equip. Co., McCook, Ill. How to get there: McCook is bet. Summit and Argo, Ill.

NO. 5 CROSBY STILES PRESS, 2½ IN. STR. No. 6 American Can Co. O. B. I. Press. No. 4 & W. W. Mc. Side Trimming Press, etc. HARRIS BROTHERS COMPANY, 35th and Iron-sts. Lafayette 1800.

STOVES.

KEROSENE COOK STOVES, ANY SIZE. Main 2050, 559 W. Ontario-st.

## WANTED—FEMALE HELP.

### Stores and Offices.

ADDRESSERS — EXPERIENCED. APPLY MISS WALLACE, 6th floor, 45 S. Wells.

**BOOKKEEPER**

by large publishing corporation; must have initiative and be capable of taking off balances, preparing financial statements, etc.; state age, references, salary and phone. Address G P 311, Tribune.

BOOKKEEPER-TYPIST — NEAT APPEARING young lady; some knowledge steno. desirable; state in own handwriting age, educ., exp. and sal. expected; must live in Rogers Park. Address G T 417, Tribune.

BOOKKEEPER — COMBINATION DOUBLE entry and typist; South Water-st. experience preferred. 9 South Water Market. Canal 0802.

BOOKKEEPER-STENO. — BRIGHT BEGINner can qualify; excellent opportunity. Address E E 126, Tribune.

BURROUGHS BOOKKEEPER — EXPERIenced, for North Side bank. Address E T 193, Tribune.

CASHIER — CATHOLIC PREFERRED; 4 days per week to start, at $20. One who will appreciate steady position. Must give references. See Mr. Kelly today, between 2 and 4 p. m. 431 Rush-st., opposite Wrigley Bldg.

CASHIER—CAFE. Address G H 244, Tribune.

CASHIER — EXPERIENCED; KNOW HOW to type. 128 E. 26th-st. Ambrosia Rest.

CASHIER—EXPERD. APPLY GOLDBLATT Bros., 1617 W. Chicago-av.

DICTAPHONE OPERATOR — EXP.; WELL educated; $30 week. 2637 Prairie.

**EDIPHONE OPERATOR.**

Salary $35; state age and experience. Address E T 446, Tribune.

GIRL—FOR GENERAL OFFICE WORK, who can write plainly and do some typing. State experience, age and salary expected. Give phone. Address O O 163, Tribune.

**MARKER AND BILLER**

On garments, cleaning plant; typist preferred. Iralson, 4242 Cottage Grove-av.

**Model—Girl of Refinement.**

Size 18, for high class dressmaking establishment; experienced only. RICE, 952 N. Michigan.

MODEL — WEAR 4-B SHOE. APPLY FRIEND SHOE DEPT., 32 S. State.

**SALESWOMAN,**

Silverware; thoroughly experienced in flatware, holloware, etc.; permanent position; exceptional opportunity.

Apply Superintendent's Office, 3d floor.

W. A. WIEBOLDT & CO.,
Shorter Hours,
Milwaukee, nr. Ashland.

SALESLADY — BRIGHT, ALERT YOUNG lady for high grade dry goods store. Mayfield Dry Goods Co., 5852 North-av.

**Secretary to Executive.**

Young lady, 23-30, competent steno. and bookkeeper, legal, banking or real estate experience very helpful; small loop office; pleasant working conditions; good opportunity for advancement; state age, education, experience in detail and starting salary. Address D 86, Tribune.

**SHOE MODEL.**

Attractive young lady to model shoes; must wear size 3½ or 4-B. Call Friday after 11 a. m. Apply Rainbow Shoe Store, 3309 W. Roosevelt.

**SKIP TRACER.**

Young lady, with several years' experience in skip tracing by phone; must have had this identical experience in order to qualify; permanent position; satisfactory starting salary, with unusual opportunities for advancement.

**HARTMAN'S,**
Adams and Wabash.

**SPANISH TYPIST.**

Must be native of Spanish speaking country; assist Spanish correspondent. Address G K 521, Tribune.

STENOGRAPHER-SECRETARY TO SALES Manager—Must be rapid, accurate, and capable of assuming responsibilities; must have considerable experience; salary secondary. Phone for appointment. Boulevard 9200.

**STENOGRAPHER.**

Thoroughly experienced young lady familiar with sales department work. In reply state age, education, experience, nationality and salary expected. Address E C 451, Tribune.

**STENOGRAPHER.**

General contractor's office; architectural building or legal experience. K-X-L bank floor, 110 N. Dearborn-st. Phone Central 4446.

**STENOGRAPHER.**

Good, competent and thorough on detail work. The Cuneo Press, 455 W. 22d-st. Ask for Jameson.

**STENOGRAPHER.**

Experienced, Gentile, Protestant; small office, South Side; $100; give details in reply. Address D P 492, Tribune.

STENOGRAPHER—PERMANENT POSITION offered to competent girl by West Side concern. Good opportunity. Give full particulars as to age, experience, and salary expected. Address E T 439, Tribune.

**STENOGRAPHER.**

Experienced; able to take sales dictation; large West Side mfg. concern. Phone Canal 2850, Employment Department.

STENOGRAPHER AND SEC. — BLDG. CONtracting or architect's experience preferred; state exp., phone number and salary wanted. Address D K 100, Tribune.

STENOGRAPHER — EXPERIENCED, FOR general office work in a manufacturing concern; state experience, salary and references. Address G K 545, Tribune.

STENOGRAPHER — BEGINNER; YOUNG lady; neat appearing; high school graduate; good salary. VICTOR X-RAY CORP., 2012 Jackson-blvd.

**STENOGRAPHER**

with general clerical experience. Apply between 9-11 a. m. McAvoy, 615 N. Michigan.

STENOGRAPHER—NEAT APPEARING YG. lady; state in own handwriting age, educ., exp. and sal. expected; must live in Rogers Park. Address E L 229, Tribune.

STENOGRAPHER—1ST CLASS ONLY, FOR position on S. W. Side; salary $35. Apply at Underwood Typewriter Co., 37 S. Wabash.

STENOGRAPHER — FOR N. S. REAL ESTATE off.; notary preferred. Call 4121 Broadway.

STENOGRAPHER — EXPERIENCED IN railroad work. Rate $4.68 per day. Address G K 547, Tribune.

STENOGRAPHER — WITH SWITCHBOARD experience; give full details with salary expected. Address E E 121, Tribune.

**TYPIST.**

Permanent position for competent, experienced girl; work must be neat, rapid, and accurate; good opportunity. See MR. KEEFER, Rm. 1215, 231 S. La Salle-st.

TYPISTS—50 CENTS PER HOUR; EXPERT filling in on Royal. Low's, 223 W. Madison-st.

TYPIST — EXPERIENCED ADDRESSING and filling in on Royal; rapid operator; make $25 and up. Low's, 223 W. Madison.

TYPIST AND BILL CHECKER—YNG. LADY for North Side manufacturing plant; state age and exper. Address E T 191, Tribune.

WOMAN—EXCELLENT POSITION FOR RELiable, well educated woman over 25; free to leave city; permanent; good salary. Address E O 284, Tribune.

### Executives and Managers.

**Advertising Executive.**

One of America's leading stores requires the services of a woman experienced in advertising writing and style sketching; excellent salary and opportunity for right party. Apply by letter, stating fully qualifications and experience. MEYER-BOTH COMPANY, Chicago.

### Factory and Trades.

BONNAZ EMBROIDERY OPERATORS—EXperienced. Apply MONARCH TEXTILE CO., 728 W. Madison-st.

COPYHOLDERS — NONUNION; CAN USE several experienced girls; no. side. Rm. 1203, 53 W. Jackson.

**EXPERIENCED DESIGNER**

on silk lamp shades. Apply MARSHALL FIELD & COMPANY, 20 N. Sangamon-st., 3d floor.

**GIRLS**

For light factory work. Apply Mr. Albers, 1445 W. Jackson-blvd., 4th floor.

GIRL—EXPERIENCED, FOR PRINTING ON china. Apply 3707 Ogden-av.

MANGLE GIRL—EXP. ALSO HAND IRONers; good wages, room and board. Apply The Blackstone Hotel, 7th and Michigan. Laundry Dept.

MARCELLER — EXPERIENCED; STEADY. 3201 Lincoln-av.

MARCELLER — EXPERT, FOR FRIDAY. Call Greenleaf 1118.

**MILLINERS.**

MAKERS TRIMMERS

Apply to MRS. OLIVER, 11th floor. COPYISTS D. B. FISK & CO., 225 N. Wabash.

**MILLINERY TRIMMERS.**

Experienced; good workers only; week work; steady employment. Come ready to work. Hall Hat Co., 30 E. Randolph, R. 901.

**MILLINERY OPERATORS.**

Experienced on fabric hats. MINKUS-COHEN CO., 56 E. Randolph-st. Room 511.

MILLINERY TRIMMERS — EXPERIENCED. Dorco, 159 N. Michigan.

**WANTED — EXPERIENCED**

forelady for men's necktie factory. MARSHALL FIELD & CO., Wholesale, 219 W. Adams-st.

## WANTED—FEMALE HELP.

### Factory and Trades.

OPERATORS — EXPD. ON BONNAZ MAchines. Apply 1509 W. Roosevelt-rd.

SILK SHADE MAKER — EXPERIENCED. White. 2944 W. Madison-st.

**SEAMSTRESSES.**

Women to sew labels on dresses. Apply ready for work, 9 a. m.

**BEDELL COMPANY,**
State and Monroe.

**200—GIRLS—200**

AGES 17 TO 25 YEARS, LIVING NORTH OR NORTHWEST, FOR BINDERY WORK.

Experienced or inexperienced, for catalog inserting and general bindery work; 48 hour week; if under 18 years, bring proof of age. Employment Dept.

W. F. HALL PRINTING CO.,
4600 Diversey-av.

**200—BINDERY GIRLS—200**

Experienced girls for inserting; report ready to work Thursday, 8 a. m.; 44 hrs. per week. CUNEO PRINTING CORP., Arthington and Spaulding.

### Household Help.

COOK—WHITE, IN RIVER FOREST, AND second girl; cook must be thoroughly competent and be able to plan all meals and take full responsibility; only those with best references need apply. Ideal quarters; best wages to right party. Phone Forest 3670 and reverse charges.

GIRL—WHITE, YOUNG, FOR GENERAL housework and to help with cooking. Experienced in Jewish home. No washing. Good home, no children. Salary $15. Call after 10 a. m. SIMONS, 5728 South Park-av. Ph. Englewood 6338.

GIRLS—2, WHITE, UNDER 35; PREFERably friends. 1 experienced cook and housework, other assist with housework and help care for 2 children; good wages for competent girls. Phone Beverly 4441.

GIRL—FOR GENERAL HOUSEWORK; NO washing or ironing; extra room and bath; refs. Mrs. Angrist, 7723 Essex-av. Phone South Shore 6849.

GIRL—EXPERIENCED, WHITE, FOR CARE of child and light housework; good home and wages. Lake View 0790. 4200 Hazel-av., Apt. 315.

GIRL—GD., CAPABLE, NEAT APPEARING; cook and gen. hswk.; small fam.; gd. salary; refs. Wellington 2308.

GIRL—WHITE, COMPETENT, HOUSEWORK, good cook; no heavy cleaning; best wages. 435 Surf-st., 2d apt.

GIRL—WHITE, GEN. HSWK.; PLAIN COOKing; no washing. 4443 N. Mozart-st. Juniper 8633.

GIRL OR WOMAN—HSWK.; LIGHT, LAUNdry; no cooking; Swedish or German pref. Go home nights. Edgewater 3088.

GIRLS—2, WHITE, ONE FOR GEN. WORK in apt. hotel; one in pri. home. Mrs. Cameron, 4901 Christiana-av.

GIRL—YOUNG, WHITE, TO ASSIST WITH housework; small apt. Call after 5. Austin 4843.

GIRL — FOR GEN. HSWK., ASSIST WITH small child; priv. rm.; small family; good wages. Kirschner, 731 Bittersweet-pl.

GIRL—GEN. HSWK. AND TO ASSIST WITH child; Scandinavian or German pref. Birk. 446 Diversey-parkway.

GIRL—FOR GENERAL HOUSEWORK; NO laundry or cleaning; good home and pay. FEINBERG, 1655 Humboldt-blvd.

GIRL—WHITE, FOR GENERAL HOUSEwork; plain cooking; good pay. Call Rogers Park 0336.

GIRL—INTELLIGENT, LIGHT HOUSEWORK, care of boy 2 yrs. old. H. Corman, 4141 N. Ashland-av.

GIRL — WHITE, FOR GENERAL HOUSEwork. 2850 Eastwood. Juniper 6255.

GIRL — FOR GENERAL HOUSEWORK; good home; small fam. Rogers Park 4147.

GIRL—TO ASSIST WITH HOUSEWORK; good home. Phone Graceland 5722.

GIRL — FOR HSWK.; UNDERSTAND COOKing. Call Edgewater 4291.

GIRL—PART TIME AFTERNOONS; HSWK. and cook dinner. Refs. Dorchester 7864.

GIRL—WHITE, EXPERIENCED, GENERAL housework; no laundry. 5446 Wayne-av.

GIRL—FOR GENERAL HOUSEWORK; UNderstand cooking. Call Edgewater 4291.

GIRL—WHITE FOR GENL. HSWK.; MUST cook; refs. Sheldrake 4199.

GIRL—WHITE, ASSIST HOUSEWORK; 1 child; good home. Sheldrake 5050.

GIRL—WHITE; GEN. HSWK. JACOBSON, 3331 Osgood-st. Bittersweet 1877.

GIRL — WHITE; GENL. HSWK.; SMALL family. Rogers Park 9010.

GIRL—STUD. OR ONE EMP.; EX. RM. AND brd. for lt. dom. serv.; sm. sal. R. Pk. 5172.

HOUSEKEEPER — FOR LARGE ESTABlishment in River Forest; must be able to oversee servants and take full charge of house; 3 children and 2 adults in family; must be refined and of excellent moral tone; own private quarters; state in letter salary desired and give full particulars as to qualifications. Also references. Address G T 108, Tribune.

LADY—TO TAKE CARE OF BOY, GD. HOME and wages. Sunny. 1142, aft. 6 p. m.

**MAID—WINNETKA.**

Thoroughly experienced, refined white maid for general housework; must be good cook and neat; own room and bath; man employed for heavy work; 4 in family; permanent position; references required. Answer in detail with phone number. Wages $25. Address C 568, Tribune.

**MAID FOR GEN'L HOUSE-work and cooking; small family; good wages; no washing. Ph. Forest 3048 W.**

MAID—WHITE, GENERAL HOUSEWORK; two in family; go home nights; references required. Lincoln Pk. district. Address C S 546, Tribune.

MAID—FOR GENERAL HOUSEWORK. EXperienced; references to work in La Grange. Must like children. Dorchester 2266.

MAID—WHITE, FOR GENL. HSWK.; NO washing; small family; $15 per wk. Husar, 7715 N. Marshfield. Ph. Sheldrake 6519.

MAID—COMPETENT; GENERAL HOUSEwork; good references. 1513 Fargo, Rogers Park 3164, 1st apt.

MAID—WHO CAN COOK; ½ DAYS; GO home nights; $8 per wk. Briargate 2095.

MAID — GEN. HSWK.; PLAIN COOKING; exp.; good sal. Melnick, 6329 S. Richmond.

MAR. CPLE. OR WOMAN — ALONE OR with 1 child, preferably Hungarian, to live in motherless home and care for children. Phone Boulevard 5480 before 12 o'clock.

MOTHER'S HELPER — PART TIME; HRS. to suit; white and neat; for gen. hswk.; small fam. Call Rog. Pk. 5943 or apply 1448 Elmdale, 2d apt.

MOTHER'S HELPER—1 CHILD. CALL Graceland 8984.

NURSE GOVERN. — UNDERSTANDING care and training boy 2½ yrs. old; full chrg.; some hswk.; permanent; give ref., exp., ph. No. Address C 124, Tribune.

NURSE — EXPERIENCED, 16 MONTHS child; help with second floor work; must have references; good wages. Benson. Phone Winnetka 429.

NURSEMAID—WHITE, CARE FOR GIRL 5 years; no housework; light cooking. Briargate 5454.

WOMAN—WHT.; GEN. PLAIN COOK.; clean.; laun.; go home nts.; hrs. 9-8; nr. Lincoln Pk. $15. Call Thurs. after 12. 2335 Commonwealth. Rayner.

WOMAN OR GIRL—LT. HSWK.; CPL. EMP. No wash. Perm. Riverside 243W.

### Hotels and Restaurants.

COOK—GERMAN OR HUNGARIAN; ROOM if desired. 721 Belmont-av.

COUNTER WAITRESS—WITH SODA FOUNtain exp. pref. Hrs. 10 a. m. to 7 p. m. North Shore Line New Station, 223 S. Wab.

SWING GIRL—FOR STEAM TABLE, ONE who can check, cashier and typewrite. 1207 N. Dearborn.

WAITRESSES—4, WITH TEAROOM EXPErience. Piccadilly Tearoom, 1439 Hyde Park-blvd.

WAITRESSES — GOOD SALARY; SHORT hrs. The Holmur, 315 S. La Salle.

WAITRESS—EXPERIENCED. NEED APPLY only. 6335 Cottage Grove.

### Saleswomen.

**AM LOOKING FOR AMBITIOUS WOMEN,**

25 YEARS OLD OR OVER, WITH OR WITHOUT EXPERIENCE, TO ASSIST ME IN THIS TERRITORY; DIGNIFIED AND WELL PAYING POSITION.

**SALARY, BONUS, AND COMMISSION**

to those who qualify. I represent the largest organization in this business in Chicago and will interview all applicants in person. Women accustomed to big money will find this to their liking. Will also consider a few inexperienced women who want to better their financial future if they can convince me of their sincerity, honesty, and ambition.

I do not want short time promotion women or job jumpers. This is a steady, all year round, permanent position with REAL opportunity.

**APPLY IN PERSON TODAY**
10 A. M. TO 5:30 P. M.
ROOM 1429
MORRISON HOTEL.

**ATTRACTIVE,**

well dressed, intelligent woman, to sell high class advertising service. Rm. 703, 506 S. Wabash.

**CANVASSER.**

Neat appearing; steady employment; salary. 166 W. Jackson, R. 533. Atwood or Walters.

CANVASSERS—BETWEEN THE AGES OF 21 and 35, for pleasant outdoor work; short hours; salary. 123 W. Madison-st., Room 510.

**NEWSPAPER SOLICITORS.**

Organizing force for 1927; splendid work; pay every night. R. 761 Peoples Gas, 1-3. MR. RALPH.

**SALESWOMAN**

to travel and interview inquiries from our advertising. Only educated, well dressed women of good personality considered. Reference required. This is an exceptional opening with a big corporation. [illegible] MR. KNAPP, Suite [illegible], 134 N. La Salle-st.

## WANTED—FEMALE HELP.

### Saleswomen.

**AN "AD" FOR AMBITIOUS WOMEN ONLY.**

**Salary, Bonus, Commission.**

Permanent position with Chicago's Largest Real Estate Operators now open for a few ambitious women, with or without experience.

Our record of 28 years of service and good will makes it necessary that we employ only the highest type of Women.

**LIVE LEADS.**

Co-operation, a year round position, and opportunity for advancement, as all managers are promoted from sales force. If you want to enter the well paying business of real estate begin now with a well established, experienced concern where you can see a future.

**APPLY TODAY.**
FRED'K H. BARTLETT REALTY CO.,
(Not Inc.),
Chicago's Largest Real Estate Operators,
Entire Sixth Floor,
69 W. Washington-st.

SALESWOMEN — EXPERIENCED, FOR new household necessities; salary, bonus and commissions. Call between 2 and 3 only. Sanette Co., 218 N. Wells-st.

SALESWOMEN—FOR CHICAGO TERRItory; references required. Call Room 312, 154 E. Erie-st.

TRAVELING SALESWOMAN — EXPERIence not necessary; good salary; rapid advancement; to travel for large company; must be over 30 years of age. FRANCO-AMERICAN HYGIENIC CO., 125 E. 13th-st., or Ph. MISS SEGALE, Calumet 4526.

WOMAN — MATURE, TO FIT SURGICAL supports for physicians; also dress corsets to selected prospects; experience unnecessary but willingness to work and desire for business of your own essential. Dignified, profitable and permanent. Interview by appointment only. Give phone. Address O O 162, Tribune.

WOMEN—WEAR A STUNNING NEW HAT at our expense and make $10-$15 a day selling direct, Hollywood's latest creation. See Jolyn Hat Co., 512 Monadnock Bldg.

### Miscellaneous.

**EDUCATED, AMBITIOUS WOMEN WANTED FOR BETTER PAYING POSITIONS.**

We have several positions available to women of refinement and ambition, with at least high school education, between 25-40 years of age, who can qualify for work that will pay not less than $2,500 a year; your previous training is not important, as we prefer to take our own material and develop it for our own work. The matters we stress are pleasing, sensible personality, freedom for extensive travel, and above all, the capacity to learn and the ambition to earn. If you are in the rut of teaching, office or store work at a nominal salary, this work, which is part of the nationally known Compton Service, may not only bring you far greater earnings than you ever dreamed were possible, but with its extensive travel and its pleasant associates of your own kind may become an event of new and tremendous interest in your life. Positions carry guaranteed income to start and an intensive training which insures success. Apply immediately. New Compton Bldg., 1000 N. Dearborn-st. Ask for Miss Bales.

**APPOINTMENT MAKERS. SALARY, COMMISSION, AND BONUS.**

The largest and oldest investment house in Chicago can use two more high class appointment makers. Experience in this line not necessary.

Call and see Mr. Jones, General Sales Manager,
H. O. STONE & CO.,
Suite 508 H. O. Stone Bldg.,
6 North Clark-st.

WOMAN—DESIROUS OF SECURING A POsition of responsibility, at least high school education; commercial experience or advanced education of value; we are desirous of interviewing only a woman of 25 or more who is looking for a permanent position in which she can, by learning the business, make herself indispensable to that business; must be satisfied with reasonable earnings to start; give age, education, and telephone number. Address E S 402, Tribune.

**WOMEN WITH PERSONALITY**

and social standing, for full or part time work, who are interested in a permanent position, with an old, reliable house; very pleasant, dignified work. Call after 8:30 a. m. all this week. Miss Phelps, Department Manager,
134 N. LA SALLE, SUITE 1514.

WOMAN—WE OFFER A PERMANENT position to a capable woman who wishes to build up an assured business future; the woman we want must have an educational background and express a high type of individuality; earning capacity $2,500 to $4,000 first year; thorough training and fullest co-operation given right applicant. Call for Miss Schmudlach, Room 1017, 360 N. Michigan-blvd.

**GIRLS,**

neat appearance—4 or 5. Age 19 to 28; to work in first class hotels and cafes as wardrobe attendants. Must be trustworthy. Bring references. Good pay. Steady work. Call between hours of 10 a. m. and 11:30 a. m. 106 N. La Salle, Room 30. See MR. WOLF or MR. GULTMAN.

WOMAN—AN ATTRACTIVE POSITION IS open at once for an ex-teacher, substitute teacher, or one especially interested in the education of children, age 25-45, pleasing personality, at least high school education; position permanent and will pay successful person $40 per week; give age, education, and telephone number. Address G P 312, Tribune.

LADIES — 28; OVER 21 YEARS OF AGE, for Chicago campaign through grocery stores; nothing to sell; demonstrating and soliciting experience helpful; must be energetic and capable of meeting the public; a substantial income assured with salary and bonus after short training period. Call in person Thursday and Friday. Ask for MR. HOPKINS, at Hotel Sherman.

**WOMEN.**

Married or single, who have a few hours of spare time, can make extra money by sending address and phone. This is not a selling proposition. Address D N 367, Tribune.

WOMAN — PERMANENT POSITION OPEN; Jan. 15; office woman interested in religious education and desiring chance to position of greater opportunity; earnest Christian [Prot.] and advanced education required. Address F F 431, Tribune.

**A COUNTRY CLUB**

can place 2 neat appearing young women in well paying positions. 742 Straus Bldg., 310 S. Michigan.

**AMBITIOUS WOMAN,**

over 25 for well paying position; appearance and mental capacity more essential than experience. 11th floor, 109 N. Dearborn.

WOMEN—WITH CARS, TO HELP ME IN my campaign; can make $50 to $150 per week. Suite 2301, Bell Bldg., 307 N. Michigan-av. Ask for Mr. Holloway.

WOMEN—OF GOOD APPEARANCE, WILLing to follow instructions, can earn $40 or more per week, besides $4 daily expense money. Mrs. Garvey, R. 705, 431 S. Dearb.

LADY — EXPERIENCED, FOR RENTING apartments in new, high class apartment building; must live on premises; must come well recommended. Address G O 505, Tribune.

LADIES — 2; NEAT APPEARING, FOR spare time work; afternoons or evenings. Address O P 121, Tribune.

TEACHER OR COLLEGE WOMAN—25-45, for respons. perm. position; open Jan. 10; $1,800 1st yr. Address B S 126, Tribune.

WOMEN—TWO, FOR SPECIAL WORK, $30 per week to start. Apply 9:30 to 11 a. m., 3d floor, 208 W. Monroe-st.

WAITRESS—FOR FOUNTAIN AND LUNCHeonette. Portes Drug Co., 141 N. Wells, Bismarck Hotel.

WOMAN—TO CARE FOR CHILD IN OWN home during day; mother emp.; N. S. Address D E 290, Tribune.

NURSES—R. N., FOR PRIVATE DUTY; NO reg. fee. Winthrop Registry, 6208 Winthrop.

### Employment Agencies.

**Employment Service Bureau.**

| | |
|---|---|
| Steno.-Dict. .... $18 | Pantry Nurse...$40 r. b. |
| Office Clerk ..... $85-90 | Maid, Hosp. ...$45 r. b. |
| Typist, N. ....... $17-18 | Cook, Club.....$14 r. b. |
| Steno., exp. ..... $27.50 | Fcty. Girl ......$15 up |

443 S. DEARBORN-ST., ROOM 810.

**FIRST CLASS POSITIONS.**

Female and male hotel help; all grades. MOFIELD PLACEMENT BUREAU, 4554 BROADWAY. ROOM 334.

SEE MRS. MACK AT BRIERLY'S FOR inst. cook, $22 r. b.; hosp. cook, outside, $75, r. b.; maid, $37.50, r. b.; floor maid, $11, r. b.; wait., $12. b. 108 N. La Salle. R. 50. Cent. 0353.

**STENO.-SECY., LOOP.....$30**

File Clerks, Loop, $80. WALL SERVICE, 18th flr. Stevens Bldg., 17 N. State.

**REDFIELD SERVICE.**

TYPIST, INS. LOOP; HRS. 9-4.......$90
5 S. Wabash, Suite 1204.

**Zinser Personnel Service.**

For university and high school graduates. SUITE 1549, 140 S. DEARBORN.

COOK, $20, R. B.; FLOOR MAID, $50, R. B.; House Maid, $22; Pantry Girl, $16; Chamber Maids, $65. JENSEN, 118 N. La Salle.

CASHIER-TYP. ....$22 | COOK [S. D.] ...$25 R. | Steam Table ....$15 B. | Hotel Maids .......$79 | BUSCH AGENCY, 184 W. Washington-st.

THREE FACTORY GIRLS, 18 YRS.....$15 Co-Op. System, R. 1400, 220 S. State.

## WANTED—FEMALE HELP.

### Employment Agencies.

**CONSOLIDATED.**

**January First Openings.**

We have a number of exceptional openings that must be filled this week. Now is the best time to put in your application for a new position. Be sure to see us Thursday or Friday.

Comptometer Opr., exper'd............$30
Dictaphone Opr., secretarial duties....$25-$30
Typist, small office, South Side.........$30
Elliott-Fisher Biller-Genl. Ofc. Clk., South Side ........$22.50
2 Dictaphone Oprs., Loop............$25-$27.50
Typist-Biller, exper'd; excellent oppor...$22.50
Steno.-Secretary, West Side...........$30-$35
Steno.-Clerk .................................$27
Steno.-Dictaphone Opr. ....................$30
Steno., operate Oliver machine ..........$25
Steno., some exper. ......................$20-$22
Full Charge Bkpr., printing .............$30
Asst. Bkpr., near North Side ............$25
File Clerk, South Side ...................$20
File Clerk, small office, Northwest Side..$18
Genl. Ofc. Clk., some typing ............$18
2 Beginner Clerks .......................$13-$14

**Suite 500, 110 S. Dearborn-st.**

**NORTH SIDE BRANCH CONSOLIDATED AGENCIES**

STENO.-FULL CHARGE BKPR. ........$30
STENO.-OLIVER MACHINE, LOOP, REAL ESTATE EXPER. ..............$25
DICTAPHONE OPR., LOOP ......$27.50-$30
FILE CLERK-TYPIST ...............$18-$20
SWITCHBOARD OPR.-TYPIST, NORTH SIDE ....................$22.50
5 TYPISTS, SOME EXPER. ........$18-$20
STENO., SOME EXPER., SMALL OFFICE ......................$22

**Suite 208, 4750 Sheridan-rd.**

FILE CLERK-TYPIST, SOUTH ..........$20
Comptometer, loop ...............$80-$100
Dictaphone Opers., loop and N. S...$100-$110
Hotel Accountant, loop ................$30
Burroughs Operator, S. and W. Side..$100 up
Typist-Billers ........................$80-$125
Steno.-Secretary .......................$125
Steno.-Secretary, South ...............$135
Steno.-Secretary .......................$150
Steno.-Bookkeeper .....................$130
Steno.-Switchboard ..................$90-$100
Steno.-Clerk ............................$100

**O'Shea Employment System,**
800 Lyon & Healy Bldg., 64 E. Jackson-blvd.

**HOTEL & RESTAURANT!**

NO JOB, NO PAY. WHITE HELP ONLY!

| | |
|---|---|
| Night Cook...$27.50 b. | N. Yr.'s E. Ext. Help. |
| Caf. Cook ...........$15 | Waitresses, long |
| Pantry Woman..$60 b. | and s. hrs. $11-18 b. |
| Salad Girl......$18 b. | Housem.aids .$15-20 b. |
| Cooks ...........$20-$30 | Soda Ftn. Girl..$65 b. |
| Maid, Lp.; ref.....$70 | Del. Clerk..........$20 b. |
| Sandwich Girl...$16 b. | Kitch. Help.........$16 b. |

SAME POSITIONS LISTED EITHER OFFICE GLADER AGENCY.

**220 S. STATE-ST. RM. 1208.**
**4753 BROADWAY, RM. 728.**

**THE BAYNE AGENCY.**

HIGH GRADE POSITIONS.
SECY. to pres., wonderful opp....$175-$200
STENO.-SECY., small legal office, coll. woman .....................................$150
STENO.-SECY., legal, fine position.......$130
BKPR.-STENO., insurance exp. only, sm. off., 9-5 ...................................$130
STENO.-DICTO., north side ..............$125
COMPTOMETER, light steno. and clerk. $125
ASST. BKPR., south side.........$100, meals
FILE CLERK, 9-5, beg. will do.............$70
MANY FINE POSITIONS NOT LISTED.
SUITE 1008, 7 S. DEARBORN-ST.

STENO-SEC. WITH KNOWLEDGE OF CASTILIAN SPANISH, $140.00 TO $150.00; 8 Stenos., gen. experience, $22.00-$27.50; Steno., Light Bkkpr., $35.00; E. F. Bkkpr., Loop, $130.00; Bkkpr., S. W., $130.00; Bkkpr., Steno., Loop, $125.00; Beginning Comp. Oper., Loop, $16.00; Swbd., Typist, $100.00; E. F. Biller, $22.50, S. S.; Typist, Light Steno., Loop, $25.00; Ellis Machine Opr., $22.50; Adding Machine Opr., $65.00; Typist, Beg. Steno., some legal exp., $25.00; Typist Biller, $22.50.

**CRAIG AGENCY,**
209 S. State-st., Room 708.

**CORBOY SERVICE.**

SECY.-PERSONAL BK., LOOP..........$35
SECY., SMALL R. E. OFF., N. S. .......$30
STENOG.-SWITCHBD., LOOP ..........$30
STENOGS., 10, 1 YRS. EXP. ..........$100
BKKPR.-STENOG., 2, FIN., COAL, LP....$35
BKKPR.-STENOG., NR. N. S. .............$30
BKKPR.-STENOG., A1, LOOP ............$25
ASST. BKKPR.-TYPIST, N. W. S. ........$30
SWITCHBD.-TYPIST, BONDS ...........$125
COPY WRITER, ADVTG. AGCY. ........OPEN
SWITCHBD.-TYPIST, ADV. ...............$100
20 W. Jackson-blvd., Rm. 1108. Wab. 9284.

**DICT. OP., ADV..................$30**

STENO., adv. exp. ......................$27.50
STENOS., 5, North and South .......$27.50
STENO.-Bkkpr. A1 oppor. .................$35
MONROE Calculator Op., A1...........Open
ELLIOTT-Fisher Ops., 2 ..........$25-$22.50
COMPTOMETER OPS. 3 .............$25-27.50
TYPIST, Loop office .......................$20
SWITCHBD. OP.-Typist, Loop ............$18
TYPIST, Normal School grad. ...........$20

**THE HONES CORPORATION**
20 W. Jackson-blvd., 9th Fl. Harr. 6400.

STENOGRAPHER—INSURANCE ..........$28
Dictaphone; 3 hrs., and detail off.......$30
Stenog. and Switchboard; small office......$30
Stenographer; near West Side..............$30
Stenographer; law experience .............$30
Bookkeeper ......................................$25
Gen. Off.; some type.; Adv. exp. ..........$30
Stenog.; some experience ...................$22
Typists [10] ...........................$18 to $22
Beg. Stenogs. and Typists ..................$15

**ASSOCIATED SERVICE,**
R. 715 TACOMA BLDG., 5 N. LA SALLE.

**South Side Consolidated.**

Typist, 6 mos.' exper., Mich.-av. ..........$75
Switchboard Opr.-Typist, South Side Bank ..............................................$100
Typist-Biller, Order Dept., South Side..$100
Steno.-Clerk, South Chicago.............$130
Bkpr.-Steno., dict. light, 63d-st., 1 girl office ........................................$120
Steno.-Clerk, some bkp., south of 63d-st. $120

**Suite 324, 1180 E. 63d-st.**

**FEE 1-5 OF WEEK'S PAY.**

Steno., Loop R. E. ..........................$30
Steno., law student .........................$25
Stenos., Loop .............................Open
Steno., Corres., nr. West ..................$27
Steno., Asst. Bkkpr., nr. North ...........$26
Typists, Insurance, Loop .............$80-$95
Cashier, Asst. Bkkpr .......................$95

**Employers Intelligence Bur.,**
162 N. STATE. CENT. 4200.

SEE US TODAY AND START THE NEW YEAR RIGHT—BY HAVING A GOOD JOB.
Bkpr., Underwood machine, West Side ...............................$100-$110
Steno., bank or real estate exper. prefd. $110
Steno.-Switchboard Opr., small office $90-$110
Comptometer Opr., exper'd.............$100-$110
Full Charge Bkpr.-Steno., light dict......$130
SUITE 313, 9 S. KEDZIE-AV.

**West Side Consolidated.**

**COONEY-RYAN AGENCY.**

BOOKKEEPER ................................$35
STENOGRAPHER ............................$25
TYPIST ......................................$25
TYPIST, BEGINNER .......................$17
FILE CLERK, HOURS 9-5 .................$18
ASST. BKKPR.-TYPIST ....................$18
COMPTOMETER OPERATOR ..............$22
8TH FLR., 20 E. JACKSON, WAB. 7421.

**3 Comptometer Opers., $110.**

7 BURROUGHS BOOKKEEPERS.........$100
5 STENOS ..............................$25-$30
7 DICTA. OPER.-SECTYS. ...........$27-$33
3 SWITCHBOARD TYPISTS............$18-$20
6 TYPISTS ............................$18-$22

**S-H-A-Y AGENCY,**
14 W. WASHINGTON, NEAR STATE.

2 STENOGRAPHERS ..........................$25
1 Bookkeeper ...............................$25
4 Typists .............................$15 to $18
2 Switchboard Operators.
2 Linen Room Women.
2 Salad Girls.
5 Waitresses.

Many other good openings.
MOFIELD PLACEMENT BUREAU,
4554 Broadway.

WOMEN — FOR HOTELS, RESTAURANTS, clubs, institutions, hospitals, homes, laundries, and factories, at good salaries.

**MORRELL AGENCY,**
100 N. LA SALLE-ST.

**LA SALLE AGENCY,**
406 S. DEARBORN-ST.

**EMPLOYMENT EXCH.**

STENOS. [4], LOOP ..............$130-$175
STENOS. [10], LOOP ........$90, $100, $120
STENO.-BKKPRS., FULL CHARGE [3] ..............................$130-$150
BKKPR. AND CASHIER, SOUTH .......$130
TYPIST .......................................$130

**EMPLOYMENT EXCH.,**
ROOM 1302, 220 S. STATE-ST.

**OCCUPATIONAL.**

STENOGRAPHER, LOOP ....................$30
STENO., NEAR LOOP .......................$25
STENO., BEGINNER, LEARN SWBD. .....$18
TYPISTS, 4, A1 POS., LOOP .............$100
COMPTOMETER OPER., LOOP ...........$110
DICTAPHONE OPER. .........................$130
20 W. JACKSON-BLVD., R. 1409.

WHITE HELP ONLY—
3 oper. switchbd., loop hotel, $80; 6 cafeteria, hot., $15; 10 waitresses, loop, $15 to $18; frt. office, hot., $25; 14 maids, hotels and hosp.; 6 girls, hosp., learn nursing, $35, rm., bd.
TRADERS' AGENCY, 309 S. LA SALLE.

**Swtchbd. Optrs., Exper....$25**

GENTILE, PROT.
**JESSIE A. PARKS**
Advisory and Placement Service.
6 N. Michigan-av., 612.

STENO.-ASST. ofc. mgr. S. W. ............$150
STENOGRAPHER [5] 2-4 yrs. exper. $25-$27.50
UNDERWOOD Bkkpr. mach. opr. S. W....$110
BILLERS, Loop and S. S. ..................$100

**FIDELITY EMP. SERVICE,**
108 N. DEARBORN-ST. ROOM 406.

**RUSSELL SERVICE.**

Office [hotel], cooks, pantry, waitresses, chambermaids, kitchen, couples, hotels, clubs, private families.
134 N. La Salle, Suite 612. State 3101.

CAN PLACE AT ONCE IN STEADY POSITIONS, GOOD SALARIES, COMPTOMETER OPERATORS, STENOS., AND JUNIOR CLERKS.
CHICAGO RAILWAY AGENCY,
220 GRAND CENTRAL STATION.

STENOGRAPHERS, LOOP ....................$25
TYPIST-CLERK, [illegible] ...............$18
L. & O. SERVICE, [illegible] NORTH WABASH.

## WANTED—FEMALE HELP.

### Employment Agencies.

**Positions Open at A. R. B.**

Be sure you call today and get placed to go to work at once or on Monday, Jan. 3.
2 STENOS., loop, ins. exp. ...............$125
BILLER, some steno., typing ..............$25
2 DICT. OPERS., Gentile, loop firm.......$25
COMPT. OPERATOR, North Side .....$20-$22
ELLIS BILLER, loop bank .............$80-$95

BOOKKEEPERS AND CLERKS.
ASST. BKKPR.-STENO., West, Prot. ......$25
CLERK-TYPIST, N. W. and loop ...........$18
2 CLERKS, Prot.; hrs. 9 to 5 ...............$56
No registration fee or advance payment.
CALL EARLY TODAY. OPEN AT 8 A. M.

**American Railway Bureau,**
11 S. LA SALLE-ST., SUITE 1135.

**SPECIAL TODAY!**

STENO.-BKKPR., full chge. ................$150
STENO.-TYPIST ..............................$80
SECTY.-STENO., publishing co. ........$130
3 STENOS, 6 mos. exp. ................$75-80
BKKPR., S. Side hosp. ...........$100 & Meals
H. S. GRAD. for genl. ofc. wk. ...........$70
ELLIOTT-FISHER BILLER ...............$22.50
BURROUGHS BOOKKEEPER, Bank ......$100
3 COMPTOMETER OPERS. ............$20-25
SWITCHBOARD OPER., hotel ..............$85

**GLADER AGENCY,**
220 S. STATE-ST., SUITE 1208.
**OUR NORTH SIDE OFFICE,**
4753 BROADWAY. SUITE 732.

### TRADE SCHOOLS.

BEAUTY OUTFIT FREE. JANUARY classes now forming, day and evening. Get ahead in 1927. Be a Marinello Beauty Expert. Big demand in 12,000 Marinello Shops. Complete training. Free course in salesmanship. Graduates qualified for state exams. anywhere. Easy payments. Write, phone, or call for free booklet. NATIONAL SCHOOL OF COSMETICIANS, Desk M-10, 808 Tower-ct., Chicago. Phone Superior 3741.

**LEARN BEAUTY CULTURE.**

**Last Week of Old Rates.**

Enroll this week even though you cannot start at once; big saving; day or evening. Call, write or phone Moler College, 512 N. State-st. Phone Superior 5456.

**GIRLS WANTED**

to earn good wages while learning telegraphy. You are guaranteed employment and 50% increase starting salary. Chicago Telegraph, Room 520, 443 S. Dearborn-st., or Room 1202, 39 S. State-st.

1,000 HOTEL POSITIONS OPEN, PAYING $2,500 to $10,000 a year; hotels, restaurants, clubs, cafeterias everywhere need trained executives. We train you in your spare time; fascinating work, quick advancement, big pay. Write for particulars. Lewis Hotel Training Schools, Desk 742, Washington, D. C.

GIRL — GOOD WAGES WHILE LEARNING telegraphy; big pay. CHICAGO TELEGRAPH, 1303 Auditorium Bldg., 56 E. Congress-st., or Room 708, 78 E. Madison-st.

LEARN BEAUTY CULTURE, $25. Day or eve. classes. Terms. Diplomas. IDEAL SCHOOL OF BEAUTY CULTURE, 162 N. State-st., Suite 1203. Dear. 3677.

EARN MORE MONEY IN BEAUTY CULture. We teach you how. Chicago Hairdressing Academy, 64 W. Randolph-st.

GERTRUDE HALE—A FULLY ACCREDITED SCHOOL OF BEAUTY CULTURE. 7TH FLOOR, 14 W. WASHINGTON-ST.

AMERICAN SCHOOL OF ETHICAL BEAUTY CULTURE. 190 N. State-st., Suite 612-614. Dear. 4323.

WOMEN—WITH SOME PRACT. EXP. IN ATtending sick; $25 wk. while learn. short nurses' course. Winthrop Reg. 6208 Winthrop.

LEARN SCIENTIFIC SWEDISH MASSAGE—6 weeks' course now starting. Kellberg Institute, 14 W. Washington. Room 408.

## DOGS, BIRDS, POULTRY, ETC.

### Birds.

WHAT IS NICER THAN A BEAUTIFUL IMported singing canary and cage? Birdland Studio, 46 E. Superior-st.

### Dogs.

**352 W. MADISON-ST.**

Near the bridge. Your chance for a bargain. Overstocked selling 300 pups at any reas. offer. Amer. bull terr., $3; toy collies, $5; brindle bulls, $5; Bostons, $15; Esk. or Pom., Spitz, $6-$15; Collies, Shepherds, Airedales, from $3; wire haired fox terr., pekes, Eng. fox terr., toy fox terr., cocker spaniels, chows, Irish terr., black and tan terr., $10; poms., ped. police puppies, $10; mixed puppies, $1. GUARANTEED TALKING PARROTS, $12. Grown wires, hounds, Airedales, Irish terr., spitz, Bostons, cheap; watch dog, $5. Open daily, Sunday till 10 p. m.

**327 W. MADISON-ST.**

CHICAGO'S LARGEST DOG SHOP.
PRE-INVENTORY SALE—ALL DOGS AND PUPPIES AT ½ PRICE.

Fox or bull terr., collies, shepherds, Airedales, police, pekes, Bostons; many others. Grown police, chows, wires, Newfoundland, Russian wolf hound, spitz, Bostons, collies; others cheap. Special sale on canary, canaries, talk. parrots, rabbits, kittens, pets of all kinds. Open daily, Sun. till 10 p. m.

**26 NORTH WELLS-ST.**

JUST OFF MADISON-ST.
LARGEST LOOP DOG STORE.

SPECIAL INVENTORY SALE—All dogs at ½ price; 200 puppies, $1 and up. German Pol., $10 up; Pom., Eskimo, Spitz, $5 to $15., Ped. Chinese Chows, real bargain; Fox and Bull Terriers, $2; Collies and Sheps. and many others. Talking Parrot, $10; Canaries, $5 up. WE SHIP, TRADE, BUY AND SELL. OPEN EVES. TILL 10 P. M., SUN. INCL.

SOLID BLUE PED. MALE CHOW; 6 MOS. Beautiful specimen. Wonderful for auto. Children's pal. $150; worth $300; act quick. 1348 S. Highland-av., South Oak Park.

BOSTON TERRIER, PEDIGREED, WELL trained; wond. pet; will sacrifice for $25. 6251 Blackstone, Apt. 220.

REAL TOY BOSTONS, ALL AGES, HOME raised; finest in city; from $25. Come and be convinced. 2252 Orchard. Lincoln 8813.

POLICE PUP, GRAY FEM., SLED TEAM parents; $25 today. Buck. 5551.

BEAUTIFUL LITTER POLICE PUPS, $15. 7611 S. Halsted-st.

SCRIMSHAW'S FOR PUPS—BEAUT. SPITZ and collies, cheap. 5511 N. Clark.

POLICE PUPS, HANDSOME, HIGHLY PED., reg., males; sacrifice. Well. 9740.

ENGLISH BULL, FEMALE, FOR SALE. 1260 S. Union-av. Canal 5688.

## MUSICAL INSTRUMENTS.

### Pianos and Players.

**BALDWIN'S LAST WEEK CLEANUP SALE.**

"PAY SAME AS RENT FIRST YEAR"

12 Grand pianos, small size, reduced $275 to $400.
10 Medium size Grands. Reduced $350 to $500.
4 Parlor Grands, reduced $450 to $550.
6 Reproducing Expression Grands, reduced $500 to $650.
25 Upright Player Pianos, reduced $35 to $285.
25 Upright Pianos, reduced $100 to $250.
75 Used Upright Pianos, $75 $90 and $125.

START PAYMENTS FEB. 1.
Exchange Dept.

**The Baldwin Piano Co.,**
323 S. WABASH-AV.
HARRISON 4883. OPEN EVE.

$2,250 [ORIGINAL] WELTE-MIGNON REPRODUCING GRAND—Like new in every respect. Will sell at a big discount and take old piano in trade. Terms to responsible party. Mr. H. H. Cook, Grand Dept., 5th floor, Story & Clark Piano Co., 173 N. Michigan-av.

SPECIAL FOR THE HOLIDAYS—WE HAVE some very fine grands, uprights and players, slightly used. Low prices, easy terms. ADAM SCHAAF, 319 S. Wabash-av. Harr. 8731.

NEW LELAND GRAND PIANO, FULLY guaranteed, the outstanding piano value in Chicago, at $475. Terms, $12 a month. LYON & HEALY BASEMENT PIANO STORE, Wabash at Jackson.

SEE SCHULTZ PIANO CO. FOR PIANO BARgains. 2255 W. Madison-st., at Oakley-blvd.

### Talking Machines.

**BIG PRE-INVENTORY CLEARANCE SALE OF PHONOGRAPHS AND RADIOS AT KIMBALL'S.**

See These Big Bargains at Once.
Upright Phonographs.............$38.50 and up
Attractive Radio Cabinets.........$42.50 and up
Beautiful Console Phonographs $118.75 & up
Portable Phonographs ...........$16.50 and up
Five Tube Radio Sets—Only a few......$19.50
Big Music Roll Values—New Releases, 69 cents
Here are some wonderful values.

**W. W. KIMBALL CO.,**
306 S. Wabash-av.

## PATENTS—PATENT ATTORNEYS.

VICTOR J. EVANS & CO.—PATENTS, TRADEMARKS, COPYRIGHTS. CHICAGO OFFICE, 1114 TACOMA BLDG. Main office, 70 9th-st., Washington, D. C.

PATENTS, TRADEMARKS, COPYRIGHTS. MILO B. STEVENS & CO., 53 W. Jackson-blvd. Estab. 1864. Main office, Washington.

## AUCTION SALES.

WILLIAMS, BARKER & SEVERN CO., 423 S. Wabash-av. General Auctioneers. Furniture, Carpets, General Household Goods. Telephone Harrison 3777.

ALBERT L. MENDELSSOHN — ART AND household goods auctioneers. 605 S. Wabash-av. Telephone Harrison 3151.

## BILLIARDS AND BOWLING.

NEARLY NEW REGULATION BRUNSwick-Balke billiard and pool table and accessories. Bargain. 123 N. Albany-av.

NEW AND USED BILLIARD TABLES—Low prices. Easy terms. KEEFE & HAMER CO., 17 N. Wabash-av.

## STOCKS AND BONDS.

TWO SHARES STOCK IN NEW BANK, $100 each. Book value over $106 each. Address C K 45, Tribune.

WE BUY AND SELL U. S. LIBERTY BONDS—Also French, Polish, Austrian, German bonds. J. S. LOWRER, 318 S. Dearborn-st.

## LOST AND FOUND.

**TO LOSERS.**

When you advertise a lost article in The Tribune your advertisement receives the benefit of free listing in The Tribune Public Service Office at 1 S. Dearborn-st. for a period of two months. Such service facilitates the recovery of lost articles. Advertise.

**TO FINDERS.**

If you have found a cat or dog, a pocketbook, jewelry, or fur, and cannot locate the owner through the "Lost and Found" ads in today's Tribune, call and go through the "Lost and Found" index at the PUBLIC SERVICE OFFICE, 1 S. Dearborn-st.

AIREDALE—LOST—SHORT TAIL; COLLAR with lock; name Duke; Halsted and 39th-st. Christmas; reward. Call Chicago Heights 1665. F. Hall, 3129 Miller-av., Chicago Heights.

BAG—LOST—BEADED, GOLD AND SILVER; Wed. p. m.; loop. Address D 85, Tribune.

BILLBOOK—LOST—IN MARSHALL FIELD'S Wednesday, containing money and cards marked Mrs. Thomas Clement Rafferty. Reward. Phone Superior 9810.

BOND—LOST—B-C 6752, MORTGAGE SEcurities Corporation America. $100 reward. Frederic Canall, 477 Academy, Kalamazoo, Mich.

CROW—LOST—RED, SHORT THIN COAT OF hair, Monday evening nr. Western and North-av.; reward. Call Brunswick 2209, or Stewart 9438.

COIN PURSE—LOST—ON 71ST-ST., CONtaining diamond bar pin, diamond ring and cameo ring. Liberal reward; no questions asked. Fairfax 9013, eves. Hyde Pk. 0723.

COLLIE—LOST — BLACK, WHITE FORElegs. Reward. Hyde Park 4414.

DOG—LOST—FEMALE, BOSTON BULL TERrier, name Gyp, black with white markings in Oak Pk., Tues. vicinity Pleasant and Elmwood; rew. C. WOODWARD, Ph. Euclid 947.

DOG—LOST — MALE, HUNTING DOG, pointer, white with black spots; answers to name "Spot." Kenwood district. Reward. J. B. McCAHEY, Oakland 1550.

DOG—LOST—BLACK; GERMAN POLICE; vicinity 61st and St. Lawrence; answers to name Mickie; reward. Midway 0261.

DOG—LOST—GERMAN POLICE, 5 MOS. old; answers to name of King. Reward. Euclid 1175.

DOG—LOST—SMALL BLACK SPITZ, BLIND in one eye, on Northwest Side; baby's pet. Reward. Ravenswood 1243.

DOG—LOST—WHITE SPITZ, MALE. LIBeral reward. Phone Ravenswood 0589.

DOG—LOST—CHOW, MALE, LIGHT RED North-av. $20 reward. Albany 5328.

DRESS—LOST—BLACK VELVET, IN BOX, Yellow cab, Wednesday, 6 p. m., North Side. Superior 0100. Miss Wright.

FRATERNITY PIN—LOST—OPAL, RUBY, Sigma Chi. Call Diversey 5000, Helen Clark. Reward.

FOX TERRIER—LOST — WIRE HAIRED, white with black spots. Call Plaza 0105. Reward.

GLADSTONE BAG—LOST—BLACK, W. OR N. W. Side. Reward for return. Oblin, 2334 N. Monticello-av. Albany 2268.

GREEN PURSE—LOST—ON EVANSTON EXpress about 5 o'clock Tues., cont. letter addressed to Miss Virginia Coons. Also about $3. Finder call University 5740 or return to 843 Judson-av., Evanston. V. Coons, care of M. N. Zoller; reward.

MONEY—LOST—BY WORKING GIRL, $60, Monday night on Michigan-blvd. Reward. State 6662. Miss Beck.

PURSE—LOST—XMAS EVE., SOUTHPORT car at Irving Park; money, glasses, watch, religious articles. Address on church envelope of Mrs. W. G. Stewart. Keep money. Phone West 6284.

PURSE — LOST — BLACK SILK. SOME money, papers and dental bridge. Keep money, return bal. 1200 North American Bldg., 36 S. State-st. No questions asked.

PURSE—LOST—MONDAY, GOLD CLOTH coin purse; money, keys; Madison, Crawford, or Mad.-st. car; lib. rew. Mansf. 3881.

RINGS—LOST—REWARD FOR RETURN OF two rings lost in small purse, Adelphi Theater, Sunday night. Graceland 6545.

RING—LOST — DIAMOND, MOUNTED IN white gold. Reward. Buckingham 2387.

TROUSERS—LOST—ON MADISON-ST., BEtween 4100-4300; reward. Nevada 0727.

VANITY CASE—LOST—GRAY ALLIGATOR. Dec. 22, in Wieboldt's south store; reward. Vincennes 2446.

WRIST WATCH—LOST—LADY'S, BET. OAK Park and Marshall Field's; keepsake; reward. Phone Euclid 9738-W.

WRIST WATCH — FOUND — NEAR 103D-Western-av. L. J. Jaeger, 1450 Railway Exchange, Chicago. Ph. Harrison 3846.

## PERSONAL.

PERSONAL — SUITABLE COMPENSATION will be paid for the present address of the following parties, formerly living at the following addresses:
E. H. Schultz, 2056 W. 21st-st.
Gus Dembrowski, 209 N. Grant-st., Westmont, Ill.
Benjamin Miller, 2946 Grand-av.
Jack McKee, 2665 Washington-blvd.
Raymond Miller, 2309 W. Monroe-st.
Henry J. Marry, 4015 Lexington-st.
Julius B. Schultz, 3149 Flournoy-st.
Chester Rudnicki, 4534 S. Fairfield-av.
Address C S 599, Tribune.

PERSONAL—BROOKES. IF LEONARD ELLIOTT BROOKES, son of the late Leonard William Brookes of Derby, England, bookseller and stationer, last heard of in America, will communicate at once with us, giving full and complete particulars of identity, he will hear something to his advantage. ROBOTHAM & CO., 3, St. Mary's-Gate, Derby, England, solicitors to the trustee of the late Leonard William Brookes.

PERSONAL — WILL THE BANK, TRUST company or other interested party who inserted an advertisement or notice in a newspaper in Kings County, Ireland, in search of heirs to the estate of the late Mrs. Leeks or Sleeks, nee Scott, get in touch with Herbert J. Whalen at the La Salle hotel until Thursday at 12 noon, then at 2179 Light-st., New York City.

PERSONAL—MAN AND WOMAN IN AUTO who witnessed accident at 55th-st. in Washington Park on Thursday, Dec. 23, at 6 p. m., kindly call son of deceased Leo C. Conley, Wentworth 7959 or Dorchester 1830.

PERSONAL—ONLY RESP. FOR DEBTS CONtracted by myself. Herman Cohen, 923 Ashland-blvd.

PERSONAL—MAR. COUPLE WANTED; TO join lady driving to California; share expenses; help in driving; refs. Plaza 4141.

PERSONAL—HAVE SOLD MY SHOP AT 306 E. 51st. After Dec. 31 only respon. for debts made by myself. J. A. BARNARD.

## BUSINESS PERSONALS.

PERSONAL—PERMANENT WAVE, $5; EXpert operators, 6 mos.' free service, 9 a. m. to 5 p. m. FREE marcel with shampoo, 25c; manicure, 25c; all your beauty needs half price. Daily 1-5, 6-9. Ideal Shop, Suite 1203, 162 N. State-st.

PERSONAL — MME. THERESA'S SYSTEM of reducing and upbuilding; spec. nerv. treatment. 2626 N. Clark. Diversey 5647.

PERSONAL—HOLIDAY SPECIALS — SHAMpoo, water wave, henna rinse, and facials, 50c ea. Nina Parker Sys., 14 W. Washington.

PERSONAL—PHOTO ENLARGING IN OIL painting and any size; prices very low. Call or write Mr. Esta M. Tennant, 1111 S. Wab.

PERSONAL—COPENHAGEN INST. SCIENtific massage. Miss Peterson. Dearb. 4284.

## BARTER AND EXCHANGE.

SEVERAL SMALL PIECES OF CHICAGO vacant; sizes range from 25 ft. business lots, ½ acre up to 5 acre tracts, at prices less than actual values today. I will accept in payment any of the following articles, which I have immediate use for: A tract of land anywhere in United States, or a good summer resort location, a good used auto, or any income producing securities. Can furnish best references and guarantee title by Chicago Title & Trust Co. Address O I 504, Tribune.

OWNER OF ALMOST NEW LINCOLN coach will turn in the car as part payment on vacant up to $8,000; might consider 2 or 3 flat. Call Mr. Cunningham.
HINKAMP & CO., INC.,
1229 E. 63d-st. Fairfax 9500.

I OWN A BEAUTIFUL 50 FT. LOT IN Elmhurst a few blks. from station, close to schools, stores and churches; will accept a good car or jewelry in payment. Address D M 256, Tribune.

WILL TRADE MY 50 FT. LOT IN FLOSSmoor district for high grade auto, Cadillac or Lincoln preferred, or what have you? Address C S 598, Tribune.

## MORTGAGES.

SMALL INDIVIDUAL FIRST MORTGAGES on Chicago real estate to net 6% to 7%. Title guaranteed by Chicago Title & Trust Co.
H. GROSSMAN & SON,
1022 First Natl. Bank Bldg., 38 S. Dearborn.

FOR SALE—SECOND MORTGAGE OF $3,000 with monthly payments; security, west side modern three flat brick building. First mortgage, $6,500 running 4 years. Ten per cent discount. Address C S 553, Tribune.

$100,000 LAND CONTRACTS ON DETROIT property, secured by deeds, very liberal discounts; need money; it will pay you to investigate. Write SCHUBINER & CO., 1332 Lafayette bldg., Detroit, Mich.

WANTED—$5,000 FIRST MORTGAGE 6% interest, 5 years, with pre-payment on Logan Square residence; A1 security; value $10,000. Spaulding 9569.

2D MORTGAGE PAID DOWN TO $4,910, payable $45 and interest per month, 52 months, to net investor 10% yearly. Call Albany 2199 after 6 o'clock.

## MISCELLANEOUS.

**CALIPHONE**

To Rent—By day, week or month, elaborate body on truck chassis, with fine caliphone. Plays latest music. Excellent for general publicity. Ph. Calumet 4819.

## OFFICE DEVICES.

MONROE CALC., $25; MIMEOGRAPH, $18; Addressograph and cab. 117 N. Market.

WANTED—77 OR 78 MIMEOGRAPH. GIVE price, cond. Address D 140, Tribune.

## MUSICAL AND DRAMATIC.

VIOLINIST REGULAR ORCHESTRA PLAYer wishes engagements. Spaulding 7979.

## PRINTING, ENGRAVING, BINDING.

1,000 LETTERHEADS, ENVEL., CARDS, $3. Quick service. Rick & Co., 127 N. Wells.

## CAMERAS AND OPTICAL GOODS.

CAMERAS, KODAKS — BOUGHT OR EXchanged. Send for free bargain book. Central Camera Co., 112 S. Wabash-av.

## TO RENT—ROOMS—CENTRAL.

Y. M. C. A. HOTEL—WABASH-AV. AT EIGHTH-ST. Moderate rates. Convenient location.

## TO RENT—ROOMS—SOUTH.

BLACKSTONE, 5519— DORCH. 4100.

**UNIVERSITY HOTEL.**

Bldg. newly completed. $10-$11-$12.50; twin beds, $15 wk.; priv. bath; comb. tub and shower; nr. pk., lake, I. C. exp., 9 min. in.

BLACKSTONE, 5510—TO RENT—SGL.-DBL. sleeping rooms, adj. bath, $6.50 up.

CORNELL, 5330, 1ST—TO RENT—WELL fur. r. mod. apt.; meals opt.; pri. Fr'ch fam.

CORNELL, 5440—TO RENT—NIC. FUR. FT. rms., r. w. $7 up; I. C., bus. Mid. 9668.

COTTAGE GROVE, 6503—TO RENT—NEWly furn. sgl.-dbl. rms., $5 up; stm. ht.; also kitnts.

DORCHESTER-AV., 5226. FAIRFAX 8210.

**Dorchester Manor Hotel.**

New bldg.; handsomely furn. rooms; bath, shwr.; $8-$9-$10 wk.; I. C. 10 min. to loop.

DREXEL, 4207, 2D—TO RENT—DESIR. RM. suitable for 2; all trans.; rea.

DREXEL, 4730—TO RENT—RM., 2 BEDS, lav., pr. bth.; new. dec.; hskg. rm.; bus. sur.

**ELLIS-AV., 3535.**

Hotel La Strain and Annex, cozy, warm rms., $5-6-7 wk. up; $1-1.50 day up; I. C. and surf., 1 blk. 10 min. to lp. Doug. 7100.

FIFTY-THIRD, E., 1403, 1ST—TO RENT—Nicely furn. frt. rm.; nr. I. C.; $7 sgl., $10 dbl.; priv. family.

FORTY-SEVENTH, E., 1035—TO RENT—Rooms, $4 up per wk. Greenwood Hotel.

FORTY-SEVENTH-PL., E., 1356—TO RENT—Lt., warm rms.; r. w.; $5-$10; 1 blk. I. C.

GRAND-BLVD., 5051, 1ST—TO RENT—FRT. rm.; lg., comf., well fur.; stm.; $6 to dee. party; refs.; L. ex., bus, surf.

GREENWOOD, NR. HYDE PARK-BLVD.—TO Rent 1-2 rms.; pr. bth.; bd. opt. Dor. 9445.

HARPER, 6045—TO RENT—NEWLY FURN. lg. frt. lt. rms., $5.50 up; must see to app.; also hskg. rm.

HARPER, 6218—TO RENT—PARK VILLA Hotel; des. cln. wrm. rs., $1.25 day, $5 up.

HYDE PARK-BLVD., 5423—ROOMS, APTS.

**CECIL HOTEL.**

Showers; $7 up; nr. I. C. ex., bus, park, lake.

HYDE PK. BOUL.—TO RENT—VERY DES. rm.; pri. fam.; all tr.; $9.50 wk. Drex. 5077.

KIMBARK, 6238—TO RENT—VERY COMF. homelike liv. rm. and sun parlor; ideally furn.; also sgl. rm.; I. C., L., surf. Office bell.

KIMBARK, 6515—TO RENT—LG. FT. FOR 2; also sgl.; r. w.; reas.; I. C., L., surf.

KIMBARK, 6224, 2D.—TO RENT—BUS. MEN. ex. lg. rm., dbl. or tw. bds. adj. bath, shr.

LAKE PARK AT 46TH—THE PHILLIPS—Single and dble. rms.; light, airy; south exp.; run. w.; I. C., surf., L. Managed by Mrs. Phillips.

LAKE PARK, 4204—TO RENT—CMF. FURN. rm. for 1-2; nr. L; $5. Aft. 6. Sonneveld, Atlantic 0861.

LAKE PARK-AV., 4801—TO RENT—SGLE., dble. rms., lge., light, airy; also 2 r. kit.; high class dist.; gd. ht.; reas. rent; 1 blk. I. C.

LAKE PARK, 4534—TO RENT—LRG. WELL furn. 1 rm. kit.; r. w.; $10; 2 rms., $9.

MARQUETTE-RD., E., 1531 — TO RENT — Sunny rm. for man, mod. home. Nr. I. C.

MICH., 5446—TO RENT—MOD. SGL.-DBL. rms.; also hskg.; very reas.; bus, L., surf.

OAKWOOD-BLVD., 504—TO RENT—LGE. sunny rm. adj. bath; stm. elec.; priv. Doug. 7817; gent; $6; ref.; L., exp., bus.

OAKWOOD, 830—TO RENT—WINAMAC, $5-$10 wk.; gd. heat; ht. water day, night; bus. people; fireproof; I. C., L., surf., bus.

RIDGELAND, 6860, 2D.—TO RENT—FR. R.; all trans.; priv. H. P. 3617, after 6.

SIXTY-FIFTH-PL., E., 1441, 1ST APT.—TO Rent—No other roomers; 1 or 2 gentlemen; $5 and $7. Hyde Park 8751.

UNIVERSITY-AV., 5476½, 3D—TO RENT—Bright living rm., 12x15, in mod. apt.; dressing rm.; in-a-dor bed; French windows, balcony; reed furn.; suit. 2; no other rmrs. $12. Call after 4 p. m. Dorchester 3117.

UNIVERSITY, 6158, 2D—TO RENT—SUNNY rm. to woman emp.; I. C., 1 blk. L. surf.

WOODLAWN-AV., 6600—TO RENT—1 OUTside rm., run. water; reas.; I. C., L. surf.

TO RENT—6811 DANTE-AV., 2D. BEAU. LG. lt. rm., priv. fam.; suit. 1 or 2; A1 neighb.; conv. I. C., surf., pk. Hyde P. 7440.

TO RENT—OUTS. R., ADJ. BATH; BRKFST. priv. apt.; 1 blk. Br. Mawr I. C. Mid. 6924.

## TO RENT—ROOMS—NORTH.

ALDINE, 517, APT. 3—TO RENT—WARM, sun, airy rooms, newly furn.; ½ blk. bus and Broadway; $4-$5-$6-$7. De Bat.

ALDINE-AV., 517, 1ST—TO RENT—RMS., $4-$6; stm. ht.; bus, L; near lake.

ARGYLE, 1067—EVERYTHING NEW—

**ARGYLE HOTEL.**

Attr. rms., 1-2, beau. dec., $8-$12.50; also 2 rm. kit. apt., $12.50-$16; r. w., ph., all tr.

ARLINGTON-PL., 550—TO RENT—RM. with lg. closed heated por.; pri. fam.

ARLINGTON, 418 — TO RENT — LG. FRT. rm., twin bds.; r. w.; h. w. ht.; ½ blk. L. P.

BROADWAY, 4049—TO RENT—L. V. 7111.

**BROADWAY ARMS—ROOMS**

ROOMS .............................$ 5 WK.
ROOMS .............................$ 7 WK.
ROOMS .............................$10 WK.

**CLARENDON-AV., 4128.**

**LAKESHIRE HOTEL**

New bldg., new furniture, 85 rms., all with private bath and showers; electric elevator; beautiful lobby; $10 and up; bus, L, surface.

CLARENDON, 4275—TO RENT—VERY WM. nicely fur. rms., run. wat.; nr. L. bus.

CLARK, N., 2004, HOTEL LUZERNE—TO Rent—Sgl., $1.50-$2; dbl., $2-$3-$4 daily.

CLARK, N., 2703 — LEON BACH. APTS.—TO Rent—R. w., sh. bath, $1 da. by wk. and up.

CRESCENT-PL., 822—TO RENT—WELL furn. sgle. rms., $6. Graceland 1078.

DEARBORN-ST., N., 1362—TO RENT—DBL. sgl. rms.; newly furn.; near loop, Lk. Pk.

DIVERSEY NR. PK.—TO RENT—FRT. COR. rm.; twin bds.; adj. 2 baths. Div. 9103.

DIVISION, E., 68—TO RENT—IDEAL RMS.; choice loc.; hot wt. ht.; walk. dist. lp.; run. wat. or pri. bath. Del. 0830.

DIVISION, E., 21—TO RENT—LGE. ATTR. furn. rm.; twin beds; men. Sup. 0839.

DIVISION, E., 26—TO RENT—VERY WRM. sgl. rm.; employed man. R. W., $6.00.

EASTWOOD-AV., 908—TO RENT—PLEAS. clean, warm frt. rm.; nr. L. bus, surface.

EDGECOMB-PL., 933 [4035 N., JUST E. OF Sheridan-rd.]—To Rent—Comfortable rooms, run. wat.; hotel ser.; $6-$10; bus, L, sur.

GALT, 936—TO RENT—AT SHER. RD., newly dec. rm.; lge. clos.; twin beds, conn. bth. 2 blks lk.; all tr.; pri. fam. Sun. 10294.

GRACE, 644—TO RENT—NEW, FUR. SGL. rm.; r. w.; 20 m. loop; $5.50-$6.50; all tr.

KENMORE AND WILSON-AVS., 150 ROOMS.

**HOTEL KENMORE.**

$8-$14 wk.; showers, pr. bath; Wil. L. bus.

KENMORE-AV., 5107. ARDMORE 1245.

**Rooms with Showers, $8 Up.**

Arg. L. bus; full service. Hotel Whitcomb.

KENMORE, 5616—TO RENT—LGE. OUTside rm.; homelike; blk. Bryn Mawr L. Edge. 6232.

KENMORE, 4880, 2D—TO RENT—ATT. RM., run. wat.; 3 rm. cor. suite; priv. bath, kitch.

KENMORE, 5653—TO RENT—1-2 RS.; MOD., also kitnt. apts.; hotel serv.; $6 up.

KENMORE, 5101—TO RENT—FINE RMS., $6.50-$9; also 2 r. kitch. suite. Sun. 5421.

LAKEWOOD-AV.—TO RENT—SGL. OR DBL. rm. nr. Granville L. Briargate 0791.

LA SALLE, N., 1039—TO RENT—MOD. SGL. dbl., suit. 2; r. w.; $8-12; w. dist.

LA SALLE, N., 1702—TO RENT—OPP. PK., mod. sgl., dbl. rms.; elev.; $10-12; w. d.

LAWRENCE, 916 — TO RENT—NICE CLN. rms., $6-$10 per wk.; all trans. Ring office.

LELAND, 919—TO RENT—LIGHT FRONT rm.; r. with run wat.; blk. lk.; Wil. L. bus.

LELAND, 830, 3D—TO RENT—RM., SMALL, ref. pri. fam.; gd. heat; gent.

LINCOLN-ST., N., 4406—TO RENT—CHOICE rm. for 1 or 2 bus. men in strictly priv. apt.; all trans. Sunnyside 5110.

MAGNOLIA, 4502, 2D—TO RENT—WELL fur. rm. adj. bath 1 or 2; kit. opt.; L. bus.

MAGNOLIA, 4620—TO RENT—GD. CLEAN light rms., sgl.-dbl.; $5-$6. Wil. L. bus.

MAGNOLIA, 4437, 2D—TO RENT—ELEG. wm. rm., adj. bth.; pri. fam. Wilson ex.

MAGNOLIA-AV., 4637—TO RENT—2 APT. mod. lg. rm.; 2 closets, Wil. L. bus. Atkison.

MAGNOLIA, 4503—TO RENT—SINGLE RM. $5; exc. trans. Edge. 8185, 1st apt.

MAGNOLIA, 4432, 3D—TO RENT—LG. FRT. rm. or smaller r.; suit. 1-2; reas.; all trans.

MAGNOLIA, 5858, 3D—TO RENT—RM. FOR lady; private. Exc. trans. Edge. 8265.

MALDEN, 4712—TO RENT—SGL.-DBL. RM., board opt.; bus, pec.; warm, newly dec.; L. bus.

MICHIGAN-AV., N., 842—TO RENT—BEAUtiful rooms. Delaware 8347.

**MONTROSE (853) HOTEL.**

Men's club; large rooms; r. w.; phones; twin beds, $6 each; near L. bus, L. V. 5700.

OAKDALE-AV., 638—TO RENT—PRIV. HM., warm, clean sing.-dble. rms., $5-$6.50.

**PRATT-BLVD. 1414.**

Furnished room suitable for 2 ladies; complete hotel service; beautiful lobbies; exclusive location; $40 per month. 1 room kitchenette, $75; Howard, Evanston or Loyola L. 25 minutes to loop.

RACINE, 4631—TO RENT—SG.-DBL. RMS., $5-$10 wk.; Wil. L. Sheridan Pk. hotel.

RACINE, N., 2443, 3D—TO RENT—NEW. fur. ft. r.; only rmer.; ex. tr. Divsy. 4454.

RUSH, 932, 2D—TO RENT—FRT. RM., twin bds.; suit. for more than 2 if des.

SHERIDAN, 4305. BUCK. 1017.

**HOTEL YORK.**

$5-$12 wk.; large, light rooms; attractively furnished; clean; L. surface, bus to door.

SHERIDAN, 4037—THE SHERCOMBE—TO Rent—Large outside rms., run. water, some with bath, phones; 24 hour hotel service; restaurant and garage; 1 block to Sheridan exp. bus to door; $7-$10 wkly. Lake View 4320.

SHERIDAN-RD., 1131 — TO RENT—$10.50 and up, no bath; $12.50 and up with bath. HOTEL STRATFORD. Phone Briargate 1020.

SHERIDAN, 5008, 2D—TO RENT—LARGE frt. rm., 2 beds; also 1 sgl. rm. Sun. 5647.

STATE-PKWY., N., 1540, THE JOAN—TO Rent—Select girls' club; choice vacancies.

SUNNYSIDE, 1015, 1ST—TO RENT—NEAR Sherid.; 1 [illegible] rm., $6. Wilson exp.

SURREY [illegible]—TO RENT—LGE. ATTRAC. OUTside rm. [illegible] 2 [illegible]

## TO RENT—ROOMS—NORTH.

WAYNE-AV., 6312—TO RENT—FT. RM. nr. L. lake; pri. fam.; $6. Rog. Pk. [illegible]

WEBSTER, 372—TO RENT—ROOM WITH shower and private entrance.

WINDSOR-AV., 908 [4500 N.], E. of Sheridan. MONTEZUMA LODGE.

Quiet street, ½ blk. business center. Clean, light, comf. rms., r. w. or pri. bath; hotel serv.; $8 up; surf., bus, L., 20 min. Loop. Edge. 7382.

WINTHROP, 5042-5044.

**HOTEL REGENT**

OPEN TODAY.

This new elegantly furn. hotel, 100 rooms with bath; Argyle express sta., lake—rates low as $9 week with bath. Longbeach [illegible]

WINTHROP, 5046. ARDMORE 1100.

**HOTEL DEL MAR**

New bldg.; beau. lobby; large outside rms., beaut. furn.; a real hotel; Argyle L exp.; bath, shwr.; rates $8.50 and up.

WINTHROP, 5530—TO RENT — RM., up; cafe; home cooking; nr. Bryn Mawr L.

TO RENT — LARGE FRONT RM. IN HIGH class apt.; attrac. furn.; all conveniences; nr. Wilson express and bus. Ardmore [illegible]

TO RENT—BEAU. RM., SUIT. 1-2; ADJ. bath; pri. fam.; exc. trans. [illegible]

TO RENT—RM. FUR., $6. 600 WELLINGton. Buckingham 9630.

TO RENT—LG. WARM EAST RM.; ALSO 2 rm. suite; pri. res.; perm. gents. [illegible]

TO RENT—GENTLEMAN, EXTRA LG. RM., pri. bath, pr. fam. Sher. X. bus. L. V. [illegible]

TO RENT—WARM FRONT ROOM, $6; NR. Lincoln Pk. Lincoln 7349.

TO RENT—CHEERFUL, WARM RM.; PR. T. phone, $7 up; best trans. Rog. Pk. [illegible]

TO RENT—EXCEPTIONALLY CHOICE RM. high class apt., near lake. Raven. [illegible]

TO RENT—LRG. RM.; PRIV. BATH; RM. overlkg. Linc. pk. Address C 536, Tribune.

**NEW HOTEL CEDAR**

1112-18 N. STATE-ST. SUPERIOR [illegible]
ALL OUTSIDE ROOMS.
EVERY ROOM WITH PRIVATE SHOWER.
RATES AS LOW AS $17.50 PER WEEK.
WALKING DISTANCE TO LOOP.
ONE BLOCK TO LAKE.

HOTEL **GRASMERE**
A WENZEL HOTEL.
4621 SHERIDAN-RD.

**THE SHEFFIELD HOTEL,**

3504 SHEFFIELD-AV. BUCK. 1166.
For gentlemen. New, beaut. furnished, showers, spacious lounge; ex. trans.; $6 up.

**THE WOODROW,**

4727 Kenmore, newly furnished and decorated; running water in every room; $6 to $12 per week; dining room in connection.

**HOTEL MORLONDE,**

4946 Sheridan-rd., S. S. 7171; attrac. rms. with or without bath, $6 up; bus, L. 1 blk.

**THE HALIBURTON,**

6034 Greenview-av. R. P. 5247. Attrac. rms. with or without bath, $5 up; bus, L. 1 blk.

## TO RENT—ROOMS—NORTHWEST.

HARDING, N., 4040—TO RENT—LGT. R. R. for 2 bus. women; bfst. opt.; ex. tr. [illegible]

LELAND, W., 2444—TO RENT — NICELY furn. rm., mod. conv.; private family; use of parlor; $7 wk.; 1 blk. L. surf. Rev. [illegible]

TROY, N., 4926—TO RENT—PLEASANT RM.; brkfst. or kitch. priv., $10. Juu. 0660.

## TO RENT—ROOMS—WEST.

DRAKE-AV., N., 622—TO RENT—VERY comfortable room, $5. Ph. Nevada 3178.

HAMLIN-AV., N., 212—TO RENT—NEWLY furn. rms., single or double; reas. rent. Exc. trans. MRS. COFER.

LEXINGTON, 3354—TO RENT—ROOM WITH kitchen privileges; $6.

MADISON, 1533—TO RENT—3 CARS, 2 busses; men only; sgl., $5.50; dbl., $8.

WALNUT, 3239 — TO RENT — FUR. RM. West Side; run. wat.; $5; gentl.; ex. trans.

WASHINGTON-BLVD., 3833—TO RENT—Lg. frt. room; mod.; near park.

TO RENT—NICELY FURNISHED ROOM IN blvd. home. Ph. Austin 0621.

TO RENT—LARGE NICELY FURN. FRONT rm.; priv. fam.; stm. ht. Van Buren 1712.

**Avalon Bachelor Quarters.**

Exc. rms. with lavatories and showers; in new bldg.; $8; gd. trans. 216 S. Western-av.

## TO RENT—HOUSEKEEPING ROOMS.

### South Side.

BLACKSTONE, 5037—TO RENT—SGL., DBL. frt. r., adj. bath, new. dec.; $6 up; 10 bus.

BLACKSTONE, 5601—TO RENT—1-2-3-4 R. new fur. apts.; maid serv.; sg. r. [illegible]

BLACKSTONE, 5219—TO RENT—2 R. R. rl. kit., pri. lav., stm., elec.; $10; I. C. [illegible]

BLACKSTONE, 5461—TO RENT—NICE FUR. 1-2 rm. apts., gas, lt., linens, $10 up. [illegible]

CALUMET, 5722—TO RENT—3 PLEAS. CLN. rms., rl. kit.; 1 blk. L. [illegible] Went. [illegible]

CORNELL, 5241—TO RENT—NICELY FUR. 2 r. fr. apt.; gd. trans.; very reas. [illegible]

CORNELL, 5440—TO RENT—3 RMS., PRI. bath, real kit.; I. C. bus. Midway [illegible]

CORNELL, 5231—TO RENT—NEWLY FUR. 1-2-3 r. apts.; real k.; $9 up; I. C. ex. [illegible]

DREXEL, 4332—TO RENT—1-2 RM. KIT. apts.; new fur. apts.; pri. bath, r. w., L. bus. [illegible]

EAST END-AV., 7213—TO RENT—PLEAS. 2 rm. kit.; priv.; mar. cpl. or girl. Mid. [illegible]

ELLIS, 5323—TO RENT—3 CONN. ROOMS, 2 large closets, linen, light, gas, furnished; adults; $15. Hyde Park [illegible]

ELLIS-AV., 4119—TO RENT—NEW FUR. apts., 1-2-3 rms.; bus, L exp.; $9 up. Atlantic 5500.

ELLIS-AV., 4417—TO RENT—RM. [illegible] rm. hskpg., gar., $6 up. Atl. 3125.

ELLIS, 3963—TO RENT—BEAU. FRT. RM., warm, clean; $8 up; 1 blk. I. C. [illegible]

FORTY-SEVENTH, E., 1115—RMS., APTS.

**THE MOSHER.**

In newly decorated, comfortably furnished apt. building; have sl. rms., r. w., $6-$10; 2 rm. hskpg. suites, one rm. kit., $8-$11; 3 rm. priv. bath, kit., sun par., $13.50-$17; best heat, laundry.

"A Refined, Clean, Comfortable Place to Live."

FORTY-SECOND-ST., E., 837—TO RENT—3 rms. Eng. bsmt.; private ent.; will allow part rent to ans. door and ph.; also two 1 rm. kit'te apts.; all furn. Atlantic 4796.

FORTY-SEVENTH, E., 1130—3 RM. SUITE, $12.50; clean and quiet; single rm. $6.50.

GREENWOOD, 4586—TO RENT—1-2 RM. kit.; nic. fur.; sgl. rms. $5; nr. U. of C., I. C.

GREENWOOD, 6108—TO RENT—LGT., CLN., warm 3 rm. suite; pch. Fairfax 6974.

GREENWOOD, 4402—TO RENT—1 AND 2 rm. kit. apt., $5-$8; also slp. rms. [illegible]

HARPER, 6429—TO RENT—3 RM. APT. opp. schl., children wel.; reas. Fair. [illegible]

HARPER, 6025—TO RENT—1-2 RS. CLEAN, warm; md. serv.; $9 up; I. C., L. bus and surf.

HARVARD, 7253—TO RENT—2 BEAU. FUR. hskg. rms., R. I. trans.; reas. Vinc. [illegible]

INGLESIDE, 6026—TO RENT—2 RMS. KIT. rl. pch.; $11 sgl. hskpg. suites, $6-$8 [illegible]

**KENWOOD-AV., 5100.**

The Kenview; 1-2 rm. kit. apts.; newly furn.; hot, ser.; reas. rent.; I. C. bus to door.

KIMBARK 6115—TO RENT—2 RM. FRT. suite; range, water, wall bed; unusually well furn., $12; unheated garage, $6.50.

KIMBARK, 6017, 2D—TO RENT—ATTR. 1 rm. apt.; kit.; lav.; lg. closet; I. C., L. [illegible]

KIMBARK, 5329—TO RENT—1, 2 AND 3 R. kitnt. apts., compl. furn.; newly dec. [illegible]

LAKE PARK AT 46TH, THE PHILLIPS—Rent—2 and 3 rm. apts.; real kit.; very de[illegible] I. C., surf. and L.; managed by Mrs. Phillips.

LAKE PK., 4919—TO RENT—1 RM. KIT. kit. apt., $8.50 up; rms. $7, maid ser. [illegible]

SIXTY-SECOND, E., 1215—TO RENT—1, 2, 3 r. [illegible] $13; newly furn.; nr. I. C. [illegible]

SIXTY-THIRD-ST., E., 863—TO RENT—RMS., gle and housekeeping rms.

STEWART, 7040, 2D—TO RENT—2 FRT. rms.; Rock Isl., L and surf. Triangle [illegible]

UNIVERSITY, 6332, 2D—TO RENT—ATTR. 3 rm. apt., rl. kit., pri. bath; so. front; [illegible]

UNIVERSITY, 6455—TO RENT—2 R. SUITE, new dec.; gas oven; stm. ht.; el.; exp. [illegible]

WABASH, 6930—TO RENT—3 RMS., real kit.; good trans. Triangle [illegible]

WOODLAWN, 6531—TO RENT—SINGLE RM., kitchenette, $7 up; I. C. and L.; nr. Jackson Park. CE-MOR HOTEL. Midway [illegible]

WOODLAWN-AV., 4537—TO RENT—[illegible] tractive 1 rm. kit. apts.; excel. trans. [illegible]

44TH-ST., E., 933—TO RENT—1-2-3 R. OR 4 rms.; kitch. $5 to $17; L. I. C. Drex. [illegible]

**EAST SHORE APTS.**

5321 Cornell; I. C. exp., bus; unusually well furn. 2-3 rm. kitnte. apts.; large, light, heat, rms.; moderate rates.

**VIRGINIA APTS.**

1-2-3 rm. kitnt. apts.; real bedrms.; beau. furn.; private baths; price reasonable; good transportation. 4624-42 Drexel-blvd.

### North Side.

ABBOTT-CT., 2827—TO RENT—HSKP. 2-3-4 rm. apts.; pri. bath, clean, warm; newly furn.; completely equipped; $12 wk. up; 1 block west of Clark on Diversey.

AINSLIE, 943—TO RENT—NEW. FURN. 1-2 rm., real kit. or dinette; s. par. or pri. bath; r. w., roll-away bed; reas.; L. bus.

AIRDRIE-PL., 923 [4130 N.] E. OF SHERidan.

**REDUCED RATES**

To permanent guests. Sher. L. bus.

BEACON-ST., 4712—TO RENT—MOD. FUR. 1 and 2 r. kitchnt. apt.; $12.50-$17.50.

BRIAR-PL., 717—TO RENT—1-2 RM. KIT. front; new. dec.; $6 up; all trans.

BRIAR, 733—TO RENT—ALL NEW FR. RM. rl. kit.; also 2 rm. kit.; pr. pch.; [illegible]

**BROADWAY, 4043.**

**BROADWAY ARMS**

1, 2, 3, 4 ROOM FURNISHED APTS.
2 R. Kit., $10-$12-$15 week.

BROADWAY, 4040—TO RENT—3 RM. KIT. apt.; pv. bath; also 1 rm. kit. apt.

DAKIN, 815—NR. BROADWAY—TO RENT—Lg. lt. kit. apt.; com. fur., $8-12. [illegible]

CLARK-ST., N., 946—TO RENT—LG. FRT. 2 large rms. $9.50 to $15. Call [illegible]

CRESCENT-PL., 808—TO RENT—3 RMS., real kitchen; all trans.; $13. Grace. [illegible]

CRESCENT-PL., 832—TO RENT—2 LG. RMS. Real kitch., Murphy beds, gas, [illegible]

DEMING-PL., 110 [2500 N.]—TO RENT—[illegible] 4 rms., fur. rms. $6; kit. [illegible]

ROOMS—NORTH.

5042-5044.

REGENT

TODAY.

ARDMORE 1113.

DEL MAR

HOTEL CEDAR

HOTEL

ASMERE

ZEL HOTEL.

SHERIDAN-RD.

FIELD HOTEL,

WOODROW,

MORLONDE,

HALIBURTON,

ROOMS—NORTHWEST.

ROOMS—WEST.

HOUSEKEEPING ROOMS.

South Side.

MOSHER.

WOOD-AV., 5100.

SHORE APTS.

GINIA APTS.

North Side.

DUCED RATES

ADWAY, 4042.

ADWAY ARMS

ROOM FURNISHED APTS.

$10-$12-

## TO RENT—HOUSEKEEPING ROOMS.

North Side.

DEMING-PL., 649—TO RENT—2 CONNECT. or front light hskpg. rms.; not in rooming neighborhood. Lincoln 6721.

DEMING PLACE, 484—TO RENT—3 RM. suite; 2 bds. suit. for 3; gd. tr. Div. 10104.

DIVISION, E. 30—TO RENT—CL. 1 RM. kitnt.; rates to employed. $9 to $11.

EDGECOMB-PL., 954—TO RENT—SGL. AND dbl. hsk. rms.; $3 to $8; reas.; pkg. sp.

GRACE, 644—TO RENT—NEWLY FURN. light 1 rm. kit.; 20 m. loop; all tr.; $6.50.

GRACE-ST., 628—TO RENT—1-2 RM. KIT. units; pri. bath; lgt.; comf.; overl. lake; reas.

HAMMOND-ST., 1811, NR. LIN. PK.—TO Rent—2 rms., pri. bath, $12; 3 rms., $15.

HURON-ST., E. 234—TO RENT — LARGE, light room; gas, elec., laundry; walking dist.; marr. cpl. or ladies emp. No signs; $10.

HURON, W. 148, APT. 6—TO RENT—2 hskpg. rms.; reas. Del. 1130.

KENMORE, 5642—TO RENT—LGE. LT. KIT. rms.; $6-$7; with kitnt., pri. bath, $10-$12.50; L, bus.

KENMORE, 5132—TO RENT—1-2 RM. KIT. newly furn. apts.; daily maid service; good transp.; outside rooms; $8 and up.

KENMORE, 4625—TO RENT—2 RM. AND kit.; pri. pch.; frt. rm. and kit.; in-a-dor bd.; Wil. L.

KENMORE, 5350, 2D—TO RENT — 3 LRG. lt. well fur. hskpg. rms.; reas. Sunny 7782.

KENMORE, 4843—TO RENT—3 LGE. LGT. hskpg. rms., pr. pch.; no rmg. hse. Edg. 1807.

KENMORE, 5030—TO RENT—1-2 FRT. R. kit.; reas. Argyle L and bus. $10 up.

KENMORE-AV., 4824—TO RENT—KITNT. apt., or 2 rooms; new. dec.; reasonable.

LAKESIDE, 809—TO RENT—1-2-3 RM. FUR. apts.; clean, warm; e. Sherid.-rd.; $8 up.

LA SALLE, N., 1702—TO RENT—COR. BLD.

CHOICEST LOC. IN CITY.

Mod. 1-2-3 rm., elec., gas, elev., $8-25 w.d.

LA SALLE, N., 1039—TO RENT—NEW. DEC. Mod. Eng. base. kitnt.; gas r.; $10.

LA SALLE, N., 1702—TO RENT—COR. BDG. Mod. 1-2-3 rm., elev., $10-20; W. dist.

LAWRENCE, 845—TO RENT—1 RM. KIT. sun, warm frt.; $8 up; come and see.

LAWRENCE-AV., 930—TO RENT—NEWLY furn. 1-2-3 r. apts.; L, bus, surf.; $8.50 up.

LAWRENCE-AV., 822 — TO RENT — NEW dec. clean, warm kits.; maid serv.; $8-$9-$12.

LELAND, 928—TO RENT—2-3 R. SUITE, 2 beds, pri. bath, real kit.; also bsmt. apt.

LELAND, 828—TO RENT—FURN. APTS. clean, quiet, cozy; very reas.; bus, sur., L.

LELAND, 860—TO RENT — 3 LG. RMS. suit 2-3; bsmt. apts.; reas.; sgl.-dbl. rms.

MAGNOLIA, 4611—TO RENT—ATT. SUN. 2 rm. apts.; rl. kit.; ht.; wat.; L, bus, ref.

MAGNOLIA, 4520—TO RENT — SUNNY homelike 3 r. apt.; pri. bath; $15; Wil. X.

MAGNOLIA, 5924, 1ST—TO RENT—FRT. rm., share kit.; reas.; nr. surf., L. Edg. 4554.

MONTROSE, 912-14—TO RENT—1-2-3 LGE. light front rms.; nice furn.; pri. lav.; reas.

OSGOOD, 3824—TO RENT—2 FR. RMS.; RL. kit., pantry, in-a-dor bed; Sheridan exp.

PINE GROVE-AV., 3664—TO RENT—1-2-3 rm. apts., compl.; excel. transp. Reas.

SHERIDAN-RD., 5110—TO RENT—1-2-3 RM. kit. apt., neat, furn. and dec.; some with pri. bath, porch; exc. trans.; $10 up.

SHERIDAN, 4037 — TO RENT—MODERN 2 rm. apts.; Murphy beds; phone in rms.; pv. porch; $13 to $15 wkly. Lake View 4220.

SHERIDAN, 4020—TO RENT—ATTRACT. 3 rooms with bedroom, bath, pch.; L X, bus.

SHERIDAN, 4716—TO RENT—ATTR. 2 RM. kit. front; suit. 2-3; hotel ser.; $15-16.

SHERIDAN, 4840—TO RENT—FURN. 1-2 rm. kit.; priv. bath; porch; $12-$15.

ST. JAMES-PL., 420, AT LINC. PARK—To Rent—N. fur. dec. 1-2 r. k. apt.; $9 up.

SUNNYSIDE, 1012—TO RENT—R. AND KL. kitchen, $12; all trans. Sunnyside 3174.

WILSON, 812—TO RENT—3 R. APT.; REAL kit. suit. 3-4; sgl., dbl. rs.; reas. Sun. 2880.

WINTHROP-AV., 5611 — TO RENT — LRG. frt. rm., kit., dng. rm.; gd. trns.; reas. Edgewater 2913.

WINTHROP, 5700—TO RENT—2 RMS., KIT. $11 up, also 1 r., kit. and b., slp. r.; bst. tr.

WINTHROP, 5208—TO RENT—LG. CLEAN 1 r., all kitntte., $6 up; free park'g sp.

TO RENT—3 R. BASE. APT., BTH., LGT. cl., ht., lgt., ph., pd.; $12.50; Arg. L. Sunny. 6328.

TO RENT—CHEERFUL 1-2 R. COMPL. like home; r. w.; lav.; $10; 2 rs., pr. b., $15; best tran.; nr. school. Rog. Pk. 0900.

THE STIRLING

4101 to 4121 Sheridan-rd.

New fur. 2 r., $75; 3 r., $100. Sher. exp. sta. 15 min. loop; bus at door.

Northwest Side.

MILWAUKEE-AV., 1928, RM. 5—TO RENT—1 or 2 rms., stm. ht., suit. for 2 or more; no obj. men or child. Call any time. Nr. L, sr.

West Side.

ADAMS, 3301, 1ST — TO RENT, 2 RMS; pri. b.; stm.; elec.; gas range; r. w.; reas.

FIFTH-AV., 4100—TO RENT—2 LGE. LT. rms.; real kit. and bath. Kedzie 0508.

JACKSON-BLVD., 2158—TO RENT—3 HSKG. rms.; rl. kitch.; gd. trans. Seel. 8745.

OGDEN, N., 39, OPP. UNION PK.—TO RENT—3 frt. rms.; h. w. ht.; ex. tran.; $10.

WASHINGTON-BLVD., 2147—TO RENT—Modern furn. 1 or 2 rm. kitchenette apts.

WILCOX, 2849—TO RENT—2 RMS., COMplete furn. for hskg.; gas range. $8.

TO RENT — NICE FURN. BSMT. APT. reas. to party tend furnace. Seeley 1181.

## BOARD AND LODGING—SOUTH.

CORNELL, 5237, ALOHA INN — HOME OF comfort, abundance of good food; light, rms. comfort; reas. rates; 9 min. loop, I. C. exp.

SOUTH PARK-AV., 5710—BOARD, ROOM; home comforts, $10; L, bus. Eng. 4176.

STEWART, 7122, 2D—LG. OUTS. RM.; 1-2; priv. fam.; R. I., L.; brd. opt. Vin. 7050.

BOARD AND BEST OF CARE FOR ELDERly or semi-invalid in nurse's own home. Phone Kenwood 7319.

ROOM AND BOARD—YNG. LADY PREF.; ex. trans.; priv. fam. 6549 So. Perry, 1st.

RM., BRD. AND BEST CARE TO ELD. very. pers. in nurse's own home. Oak. 2761

## BOARD AND LODGING—NORTH.

CARMEN-AV., 1244—BEAUT. NEWLY FR. single and double rms. with A1 board; stm. ht.; 2 baths; L express; reas.

EASTWOOD, 857—BEA. RMS., UNUSUALLY good board, $10-12; Uptown dist. Sun. 1190.

HAMPDEN-CT., 2715, 1ST—BRD. AND FRT. room adj. bath; pr. family. Div. 7699.

ROBEY, N., 5137—LG. FRT. RM., WITH brd. or kitchen privl.; strictly pri. fam.; no objection to child. Henry. Sunny. 4891.

DESIRABLE LIGHT RM., SUIT. 1 OR 2; comf. home; gd. home cook.; reas. 1 blk. Edge. L; sur., bus. Ravenswood 1241.

## BOARD AND LODGING—WEST.

DRAKE-AV., N., 622—STEAM HEATED RM. Good board; $12. Nevada 3476.

MONROE, 3839 — VERY COMFORTABLE room, good board for 2; private home.

## ROOM AND BOARD WANTED.

WANTED—TO RENT—REFINED MAN DEsires comfortable room, private family, rapid transport.; references exchanged; in reply give details. Address C 519, Tribune.

GIRL—REFINED, DESIRES COZY ROOM N. Side, with use of piano. Bennett, 440 E. 67th-st.

BOARD-ROOM AND WASHING—WTD.—YG. man; private family; North or Northwest Side. Address D 116, Tribune.

WANTED—TO RENT—FURN. ROOM WITH empty side room; near North Side. Address C 275, Tribune.

WANTED—TO RENT—RM. IN PRIV. FAMily, North Side pref., by young business man. Address E S 807, Tribune.

## HOTELS.

REX HOTEL

5120 N. Ashland. Bitt. 6413.

New hotel, 100 rooms, newly furn., tubs, showers, telephone; nr. triple transf. cor. Lincoln-Ashland-Belmont; rates $9 up.

PALAIS BROMPTON

Brompton-av. at Sheridan-rd. [3550 North]. Beautiful outside rooms, $11 week and up; also sun parlor suites; spect. winter rates. Best moderate priced restaurant in Chicago. 15 min. to loop, all trans. Graceland 3840.

EXCLUSIVE SHORE CREST,

432 WRIGHTWOOD-AV. DIVERSEY 4800. Home of comfort and refinement, overlooking lake, park; 3 rooms, kitch., rec. beds, 2 baths, beau. furn. and dec.; exc. cond.; maid service; also smaller apts., rooms with bath.

HARPER-CREST.

EVERY ROOM PRIVATE BATH. $10.50-$15.75 PER WEEK. ALSO TWO ROOM SUITES. HARPER AT 54TH. FAIRFAX 7300.

MELDRIN HOTEL.

454 MELROSE-ST. LAKE VIEW 8215. Fine rooms; near lake and Sheridan-rd. Special rates to permanent guests.

STANLEIGH HOTEL,

4600 Sheridan-rd. Rogers Park 7010. Apartment Hotel. Full Service. MONTHLY, WEEKLY AND DAILY RATES.

IDEAL HOTEL.

Cozy, warm rooms; $4 wk. up; $1 to $1.50 a day; 5 minutes walk to loop; electric light, stm. heat, hot and cold water. 111 W. Austin.

MIRA-MAR.

6219 Woodlawn-av., 1 block to all transp.; $10-$18 weekly; 1 or 2 pers. Plaza 1100.

The NEW CLUXTON HOTEL

7450 GREENVIEW-AV. SHELD. 8404. Ultra mod. 1 rm. kitchnt. apts., $65 mo. up.

The NEW CLUXTON HOTEL

7450 GREENVIEW-AV. SHELD. 8404. Ultra mod. 1 rm. kitchnt. apts., $65 mo. up.

New Bldg., 2-3 R., Kit., $15

to $20 wk. or monthly rates. Priv. bath, md., lin., lt., gas. Nr. Sher.-rd. Wil. L. 841 Windsor.

KENROSE HOTEL—

6417 Kenwood-av.

Rooms, $10.50 to $18. Fairfax 8100.

HOTEL EITEL—DELAWARE AT RUSH; 1 blk. west N. Mich.-blvd. Walking distance to Loop. Attractive rooms. Thrifty rates.

HOTEL MARCO, 510 S. DEARBORN-ST. 1½ blks. n. of Dearborn station. $1 to $2.50 per day, $5 per week and up; modern.

BRYN MAWR HOTEL, 5550 WINTHROP, nr. Edge. Bch. Hotel; cafe; 80 rms. $10 up.

## HOTELS.

PARK VIEW HOTEL

Residential and Transient.

Drexel-blvd. at 44th. Ken. 9000. Artistic and fireproof building on Chicago's most beautiful boulevard. 20 MINUTES FROM LOOP. CONCEALED BEDS. WASH BASINS. SPACIOUS TILE BATHS AND SHOWERS. ROOMS COMFORTABLY FURNISHED. Full dining room service in cafe of rich Flemish design, where quality and prices are of unusual merit. Club breakfasts, 30 to 60 cts.; dinner, 85 cts. Complete and efficient hotel service in the hands of a capable and courteous staff makes this hotel

A Real Home for Real People

RATES $9 TO $25 WEEKLY. Special inducements to permanents.

EASTGATE

To Permanent Guests a Special Winter Rate.

Find out how little it costs to spend the winter in luxurious comfort at the Eastgate. New, modern hotel in heart of beautiful near North Side. Convenient to loop—only nine minutes' walk. Bath with every room. Personalized service. Garage in connection. Drop in and let us show you through. Ontario, just east of Michigan. Phone Superior 3580.

THE NEW MONTEREY

4300 CLARENDON-AV., AT JUNIOR-TERR. Includes all the ways of refined, modern living. Single apartments and suites with kitchenettes on arrangement of month to month or lease.

Spacious rooms with bath and shower in new addition from $15 per week upward.

A Grill serving club breakfasts, 25c to 75c, week dawn dinners at $1, has been one of the greatest factors in filling our hotel with year around guests. No. 53 bus to door. Near elev.; 250 car gar. associated. BITTERSWEET 2304.

BEAUTIFUL LARGE ROOM for 1 or 2 people. New furniture and COMFORTABLE. Large closets; private bath and shower. Hotel service—$85 per month.

TWO—0—ONE

E. DELAWARE-PL.

1 Block South of Drake Hotel. Phone Superior 1480.

HOTEL LINWOOD

1812 WASHINGTON-BLVD.

Large rooms, each with telephone, private bath and shower; spacious clothes closets; nice, homelike atmosphere; beautiful lobby, elevator service; good trans., 10 minutes to loop; $2 per day, $10 per week and up. Special rates to permanent guests.

WINTER RATES.

SHELDRAKE

3 TO 6 RM. FURN. KITCHENETTE APTS. COMPLETE HOTEL SERVICE. $20 WEEK, $80 MONTH. RM. AND BATH, $2.50 A DAY, $12.50 WK. EXCELLENT CAFE SERVICE. 53 BUS AT DOOR. 4518 CLARENDON-AV. EDGEWATER 8600.

DIVERSEY ARMS

644 DIVERSEY-PKWY. AT BROADWAY. 1, 2, and 3 room kitch. apts., $60 mo. up; sleeping rms., $2.50 day; $12.50 per wk. up; very attractively furnished; all with bath and shower; complete hotel service; incl. ice; near Lincoln Park and golf links; bus and surf. at dr.; 15 min. to lp. Bittersweet 3100.

Albion Shore Hotel

A new modern hotel that seems like home. Wonderful dining room and cafeteria; 160 rooms, single and double; 6 tiers of suites suitable for families; located 1 block north of Loyola L station, near lake; rates very reasonable; consider the Albion Shore Hotel before locating. Special attention to transients. 1217 Albion-av. Sheld. 8804.

Albion Shore Hotel

A new modern hotel that seems like home; wonderful dining room and cafeteria; 160 rooms, single and double; 6 tiers of suites suitable for families; located 1 block north of Loyola L station, near lake. Rates very reasonable. Consider the Albion Shore Hotel before locating. Special attention to transients. 1217 Albion-av. Shel. 8804.

THE NAUTILUS

6165 WINTHROP-AV.

A new fireproof residential apartment hotel in Edgewater district; 1, 2, and 3 room kitchenette apts. Mechanical refrigeration. Complete hotel service. Light, gas, maid service, linen. Cafe and swimming pool. Excellent transportation. Sheldrake 8900.

Hotel Wedgewood

Woodlawn-av. at 64th-st. Fairfax 5800. Cheerful outside rooms for two. Private bath: $15 per week and up; 2 room suites, accommodating four, $125 per month up. An ideal location, just near enough to everything. Music in our dining room.

Hawthorne Arms Hotel

3434 BROADWAY AT HAWTHORNE-PL. New, high grade residential and transient hotel fac. Lincoln Pk. Just opened; all outside rooms; priv. bath, showers, twin beds; all trans., 15 min. to Loop. RATES AS LOW AS $9 PER WEEK.

NewAstra Apt. Hotel

5326 WINTHROP. LONGBEACH 8060. New apts., 1-2-3 rms., mod. in every way; ½ blk. to L or bus; all outside rms. with pri. b. $77.50 UP.

THE OAKDALE

553 OAKDALE-AV., E. OF BROADWAY. 2 and 3 room furnished kitchenette apts.; new fireproof bldg.; excellent hotel service; near Lincoln Park, golf links; 15 minutes to loop; attractive rates. Wellington 2627.

NEW WINDALE HOTEL

6019 Winthrop-av. SUNNY. 2840. Outside rooms, all with priv. bath, showers in connection, twin beds; $10 to $15 wk. for 2; wall beds; home atmosphere; beau. lobby. BLOCK FROM L EXP. BUS SERVICE.

THE NORWOOD

NORMAL-BLVD. AT 64TH-ST. A new, homelike hotel; 1 blk. to L, steam and surf.; large rms. and baths for 1 or 2; $10.50 to $18 wk.; reas. priced dining room. PHONE ENGLEWOOD 3700.

Barry-Broadway Bach. Apts.

3020 Broadway; large, airy rm. with bath, $10 wk.; spec. mo. rates; gar. in connect. 20 min. to loop; nr. pk. Bittersweet 1600.

## ROOMMATES.

YOUNG CONGENIAL MAN WISHES REfined young man to share 2 rm. finely furn. kit. apt.; gd. trans.; refs. req. Address E B 447, Tribune.

BUS. GIRL DES. SAME SHARE ROOM. PRI. bath, N. S. hotel; $7; ref. exch. Rog. Pk. 5247, Room 326, after 6:30 p. m.

LADY SHR. ATT. APT. BUS. GIRL. PT. room, twin beds; N. S.; L. Ardmore 2235.

NURSE WILL SHARE 3 ROOM APT. WITH same or girl emp. Sunnyside 1775.

WANTED—BUS. GIRL, REF., TO SHR. RM. with same; N. S. hotel. L. B. 8120, R. 301.

YOUNG LADY WILL SH. ATTR. 4 RM. apt. with 1 or 2 girls. Graceland 7890.

BUS. GIRL WILL SHARE APT. WITH same; Lawr. or Wil L. Ravens. 9745 eve.

BUS. GIRL WILL SHARE APT. WITH 2 girls. Call eves., 4126½ Sheridan, 3d.

## TO RENT—HOUSES—NORTH.

TO RENT—ROG. PK. 5 RM. BUNGALOW, east of Ravenswood-av.; poss. Jan. 1; 2 car garage. Must sublease at once. Reasonable rent. Ph. Rogers Park 6360.

TO RENT—719 RUSH-ST.—HSE.; 12 RMS., 2 baths, furnace heat. BOWES REALTY CO., Dearborn 8750.

## TO RENT—FURNISHED HOUSES.

TO RENT—WASH.-BLVD. W. OF KED.; 14 rms., furn. comp. in hskpg. suites; steam heat; 2 car gar.; money maker; reas. rent. J. N. HOSTETTER & CO., 137 N. Kedzie.

TO RENT—EAST DIVISION; WELL FURN. 8 room house, 3 baths, upstairs kitchen; 6 months or year. J. L. Floyd Co., 35 N. Dearborn.

TO RENT—FURN. HOMES ON NO. SHORE. Mrs. Fuller, 522 Davis. University 6860.

TO RENT—FURN. MOD. BUNG., $85; S. H. coal in. 6456 S. Maplewood-av. Heml. 2085.

## TO RENT—WINTER RESORTS.

TO RENT—MIAMI, FLA.; APT. AND BUNGalows; write or see PAUL SCHROEDER & CO., 269 Halcyon arcade, Miami, Fla.

## TO RENT—APARTMENTS.

SOUTH.

TO RENT—4 ROOM APTS., 6640-48 MARYland-av.; in-a-dor beds; good trans.; rental $65 month. Apply on premises.

TO RENT—1 OR BOTH FLATS OF NEW modern brick building. Immediate poss. Very reasonable. 10637 South Park.

TO RENT — 1534 E. 64TH-ST., 2 RM. APT. Murphy bed, free gas; Jack. Pk. sta. L; $55.

TO RENT—4 RMS., SUN PAR., $65; gar. opt. 5543 Maryland. Plaza 1946.

TO RENT—BEAU. 5 RM. APT.; NOW $75. 6528 Blackstone-av.

TO RENT—7 R., 2D; 2 BATHS, NEW. DEC. 6d. tr.; reas. 6107 Kenwood. Mid. 0797.

TO RENT—5 RMS., $80; AT L AND PARK. 6264 Stony Island. Midway 3189.

TO RENT—4 DELIGHTFUL RMS.; PCH.; 1 blk. Br. Mawr I. C.; child. welc. Mid. 6924.

TO RENT—4 RM. BASEMENT FLAT; STM. ht.; $30. Inq. 10354, 305 E. 55th-pl.

## TO RENT—APARTMENTS.

SOUTH.

HOWARD & ORR CO.

VERY REASONABLE RENT.

82 W. WASHINGTON-ST. 1458 E. 53D-ST.

HYDE PARK—I. C. TRANS.

4 rms., 5551 Ingleside, in-a-dor, s. p.

4 rms., 5229-35 Woodlawn, in-a-dor, $65.

4 rms., 5302-06 Woodlawn; lg., light, sun par., in-a-dor bed; furnished or unfurnished.

4 rms., 5229 Woodlawn, Lge., lgt., English bsmt., full windows, in-a-dor, new bldg., $55.

CONVENIENT TO I. R. R.

6 rms., 4856 Cottage Grove, 3d; lg., lt., $65.

4 rms., 6125-35 Indiana, mod., s. p., $65.

4 rms., 366-8 E. 53d, nr. pk., $62.50.

5 rms., 368 E. 56th, 2d, nr. pk., $70.

5 rms., 5543 Prairie-av., 3d, sun par.

7 rms., 5248 Michigan, 3d, lge., lt., mod.

7 rms., 5739 Calumet, beaut. apt., $75.

7 rms., 6937 Yale, mod., gd. trans., $77.50.

8 rms., 5717 Calumet, lge., lgt., modern.

352 E. 47th-st.—230 E. 58th.

JAMES G. BARSALOUX, Inc.,

1501 E. 63D-ST.

HYDE PARK 0010.

4 rooms, 6006 Champlain-av., overlooking Washington Pk.; all outside light; ex. trans.; $70.00.

5 rooms, 1510 E. 65th-st., 2 blks. to all trans. and park, newly decorated and new plumbing fixtures; $70.

Send for our complete list.

NEAR LAKE

4 RM. APARTMENTS

½ BLOCK FROM LAKE.

Near I. C. station and South Shore country; 1 bedrm., in-a-dor bed, sun par., etc.

$75 PER MONTH

ELLINWOOD REALTY CO.,

3006 Cheltenham-pl., at E. 79th-st. Sag. 3740.

Woodlawn,

Hyde Park, and South Shore,

1 to 8 Room Apts.

Send for our complete list.

James G. Barsaloux, Inc.,

1501 E. 63d-st.

Hyde Park 0010.

READY FOR OCCUPANCY.

Beautifully decorated hotel style suite, 2 large rooms with private connecting bath; double in-a-door bed; rent $45 a month. The Tudor, 260 W. 66th-st., bet. Yale and Harvard-avs.; 1-2 blks. to "L," R. I., bus, and car lines. Janitor or McClun, 217 W. 63d-st. Phone Wentworth 1844.

APARTMENT BARGAINS.

5342 Greenwood, 6 rooms.....$65

6608 Blackstone, 5 rooms.....$60

4525 Cottage Grove, 5 rooms.....$45

1449 E. 67th-pl., 4 rms., s. p., furn.....$85

1402 E. 63d-st., 2 rms., in-a-dor.....$42.50

BYRON M. HOPKINS & SONS. H. PK. 1948.

WOODLAWN.

Hyde Park and South Shore.

ONE TO EIGHT ROOM APARTMENTS. SEND FOR OUR COMPLETE LIST. JAMES G. BARSALOUX, INC., 1501 E. 63d-st. Hyde Park 0010.

BIG VALUE.

6820-30 Ridgeland-av., 4 rms.; all rms. unusually large; convenient to all lines of trans.; only $70 to $80. Agent on premises.

SWANSON & HOUSE,

7046 Stony Island-av. Dorchester 4141.

1015 E. 52D-ST.

Don't miss seeing these new very light kitchenette apts. Ready Dec. 1. Unusual equipment. Free gas and elec. Very moderate rents. Agent on premises, or call State 8884.

4 RMS., ROLL-A-WAY BED.

See this beaut. bldg. Splendid arrangement, with every modern convenience. H. O. STONE & CO., 6726 Stony Island-av. Midway 2013.

New Bldg., 6513 Harvard-av.

4 and 7 room flats with 2 tiled baths and showers; large, sunny rooms; 2 blocks to L, surf., and R. I.; 15 min. to loop; reas. rental. Normal 3729.

BEST BARGAIN IN CITY.

5302-06 Woodlawn-av.; 4 rms., sun par., in-a-dor bed; newly dec.; gas log, bookcase; conv. to I. C., surf., motor coach; $65-75. HOWARD & ORR CO., 1458 E. 53d-st.

5 ROOMS, S. E. EXP.

Most delightful and splendid arrangement. Only $85 month. H. O. STONE & CO., 6726 Stony Island-av. Midway 2013.

CHARMING HOME APTS.

5229-35 Woodlawn-av., new 4 lge., lgt. rms., in-a-dor, dressing rm., s. p.; 5 rm. efficiency. HOWARD & ORR CO., 1458 E. 53D.

2 RM. KITCHENETTE APTS.

New fireproof, high class apt. bldg.; efficiency of 4 rms.; bus, L, surf. transportation. C. EDWARD, 6246 South Park. Went. 6286.

TO RENT—5630-38 MICHIGAN-AV., 2 AND 3 rms., only $40 and $50; very modern; in-a-dor beds; real bargain; janitor in basement will show. Hoffman & Becker, 360 E. 51st-st. Atlantic 0700.

NEW TO THE MINUTE.

Lge. light, and sunny 5 rm. apts., sun p., tile bath, clsd. slpg. pch.; concession; I. C. trans. 7719 Phillips-av. Owner 1st apt.

SEE THIS BARGAIN.

5551 Ingleside-av., 2d, 4 lge. light rms., sun porch, in-a-dor beds, brick mantel, gas log. HOWARD & ORR CO., 1458 E. 53d-st.

SEE THESE BARGAINS.

6125-37 Indiana-av., 4 large light rooms, sun porches, modern; L, bus, surface. 352 E. 47th. HOWARD & ORR, 230 E. 58th.

3 ROOMS, $50.

1441 E. 67th-st.; steam heat; modern; sublease. Call after 6 p. m. MR. DAY.

6 ROOMS.

1133 E. 82d-st., near I. C. station; new bldg.; imm. poss.; rent $95. Call Trian. 1426.

TO RENT—4639-49 LAKE PARK-AV.; BEST transportation on south side; 3 and 4 rm. apts.; rent $60-$70. Agent on premises or Phone State 5568.

TO RENT—6056 KENWOOD-AV., 2, 3, 4 and 5 rms., newly decorated; elevator service; $35 to $60. WHITESIDE & WENTWORTH, 1129 E. 63d.

TO RENT — CHATHAM FIELDS, NEW 5 beaut. rooms, glazed porch; concession. 8110 Cottage Grove-av. Stewart 2532.

TO RENT—4 RM. APT., 5614 ELLIS-AV., in-a-dor bed, stm. ht.; also 4 rm. flat, 6504 S. Maplewood; rent cheap. Ph. Hem. 6412.

TO RENT—COLORED, 2 RM. FLAT; STEAM ht., $25; 3 rm. flat, stove ht., $30. David Levi, 4707 Indiana-av.

TO RENT—6 RMS., FRT. ALCOVE; NEWLY decorated, 2 blks. I. C., "L" nr. Jackson Pk.; $80; owner. Hyde Park 7379.

TO RENT—NEW BLDG. NOW, 5419 WOODlawn; high grade 2-3-4 rm. apts.; dress clos., showers, elec. refrig. $65-$85.

TO RENT—2 RM. KITCHENETTE APT.; bath and in-a-dor bed; will sublease; ex. trans. 6315 Harper, Apt. 223.

NORTH.

JUST COMPLETED.

The best 2-3-4 r. apts. in Chicago. All modern conveniences. Make us prove it. 901 Argyle. Agent on premises.

OPP. LINC. PK. AT BELDEN.

Beaut. 5 rm. apt., $135. GORDON, 331 Belden-av. Central 4624, Dearb. 2455.

7 R. APT. IN EDGEWATER.

Mod. lg., lgt. rms.; slpg. pch.; best trans.; L, surf., bus. 1263 Foster-av. Imm. poss.

FACING LAKE.

4-5 rm. apts., new bldg. Inquire janitor, 1037 North Shore-av.; reas. Sheld. 2094.

7 ROOMS, STEAM HEAT, $65

Light rooms; good transportation. Inquire 920 Cornelia-av., 1st Apt. Graceland 7972.

TO RENT—2 RMS. AND KITCHENETTE, carpeted firs., electric refrigeration, elevator service; all latest appointments; $67.50-$75. 444 Roslyn-pl. Janitor or Lin. 7971.

TO RENT — NEW 2 APT. KITCHENETTE apt.; fireproof bldg.; vacuum heat, rollaway bed, radio conn.; nr. Howard L sta. B. & K. theater and shops. Rogers Pk. 0458.

TO RENT — 4 RMS., 733 MONTROSE-AV., overlooking lake and park; immediate possession; $85. Wellington 0279.

TO RENT—4722 BEACON-ST., 3D, 4 DAYlight rms.; excel. loc.; L, bus, surf.; red. to $65; immed. poss. Ard. 4836. Young.

TO RENT—FREE RENT TO FEB. 1; ATtract. 5 rms., sun par., firepl., bkcases, buffet; exc. trans.; $62.50. 1454 Argyle-st.

TO RENT — PHONE OR WRITE FOR OUR attractive list of apts. LIEPOLD & HICKS, INC., 3152 Sheridan-rd. Wellington 3000.

TO RENT—448 W. DIVISION-ST., 4-7 RM. apts., newly dec.; electric light, gas ranges, shades. Janitor at 450 W. Division.

TO RENT—6651 NEWGARD-AV., 4 NICE large, light rms.; very attrac.; only $75, incl. gas. See janitor on ph. Rog. Pk. 7100.

TO RENT—643 CORNELIA-ST., 3D APARTment, 4 rooms; $65. See janitor. 638½ Cornelia.

TO RENT—3 RM. APTS., 1 BLK. LINCOLN, Montrose, West. L. cars. 4350 N. Irving-av.

TO RENT—2-4 RMS. ON LAKE; WELL kept bldg.; $65-75. 7021 Eastlake-ter.

TO RENT—4 RM. MOD. APT., $75; NR. lake; exc. trans. 1550 Juneway. R. P. 4722.

TO RENT—4 RMS., 1000 DAKIN, AT SHERidan L; $67.50. Lake View 6480.

TO RENT—SUBLEASE 3 RM. APT., IN-A-dor bed; ex. trans. Rogers Park 8630.

TO RENT—NEW 5 R. APT., 3915 JANSSEN-av., nr. L. View H. sch.; surf.; L.

TO RENT—6 ROOMS, 1145 BRYN MAWR, $90; cor. of Broadway. Lake View 6480.

TO RENT—10 RMS., ASTOR-ST., $375; NR. lake; 3 baths. WALLER. L. V. 6480.

TO RENT — 5 RMS., 3365 N. CLARK-ST., stove heat; $47.50. Lake View 6480.

TO RENT—7 RMS., 503 N. STATE, 2D FLR., $45. Del. 2974.

TO RENT — 641 GRACE-ST., AT LAKE, 5 rs.; 1st, $105; new tile bath, shower; conc.

TO RENT — 3514 BROADWAY, $60; 3D; steam heat; 4 rms., vacant. L. V. 6480.

## TO RENT—APARTMENTS.

NORTH.

TWO—0—ONE

E. DELAWARE-PL.

1 BLOCK SOUTH OF DRAKE HOTEL. 1 BLOCK EAST OF MICHIGAN-AV. CORNER OF SENECA AND DELAWARE.

The rentals on the few remaining 3, 4, and 5 room apartments in this new, modern residential building have been

REDUCED

and include gas, light, and refrigeration.

You'll delight in the convenient arrangement of the spacious rooms, the large closets, beautiful baths, and interior decorations.

Visit these individual apartment homes today and learn how easy it is to live within walking distance of the loop and away from housekeeping burdens but still in a home.

TWO—0—ONE

E. DELAWARE-PL.

PHONE SUPERIOR 1480.

TO RENT—840 AINSLIE, BY THE LAKE; new fireproof bldg.; 1 blk. bus, 2 blks. Argyle L; good mottled woodwork; side lights; built-in baths; 2-3-4 rms.; rental $52.50 up.

CLARIDGE, 4501 MALDEN, 1 block bus, 3 blocks Wilson L; new bldg.; 2-3 rooms; $57.50 up; light and gas free.

626 GARY-PL.; 1 blk. bus, lake, Addison L; 4 rms.; only $75 and concession. All phones Rogers Park 6100.

240 E. DELAWARE

AT LAKE MICHIGAN.

3 AND 4 ROOM APTS.

$100 AND UP

ALSO FURNISHED. SWITCHBOARD AND ELEVATOR SERVICE.

NEW BUILDING

4 ROOMS.

DOOR BEDS AND SHOWERS.

540 SURF-ST.

REASONABLE RENTS. READY FOR OCCUPANCY. REAL ESTATE MANAGEMENT CORP., 111 W. WASHINGTON-ST. MAIN 2600.

20% REDUCTIONS.

Rog. Pk.; 2-3-4-5 rm. apts. Get our complete list for all new and up to date bldgs., select locations, nr. best trans., schools, and churches. These prices are 20% below actual values, with Wallen service. Phone for location. Rent lists mailed.

W. L. WALLEN & SONS.

6712 N. Clark-st. Rog. Pk. 6360.

2 RM. APTS., $50.

2 in-a-dor beds, apts. just decorated; 5 minute walk to Loyola express station; ½ block from lake.

1104-12 COLUMBIA-AV.

Also a 4 rm. apt. at $70; bedrm. and in-a-dor. See janitor at bldg., or BAIRD & WARNER, INC., 1349 Morse-av. Rog. Pk. 1855.

SUBLEASE 4 ROOM APT WITH SLEEPING PORCH, MAY 1 OR LONGER. RENT LOW. 1348 ROSEMONT, 2D, OR SHELD. 8300.

READ THIS!

We have the largest list of apartments on the North Shore—all sizes and prices. Close to L and lake. Low rentals and concessions.

LIEPOLD & HICKS, INC,

1569 Howard-st. Rog. Pk. 1617.

230 E. DELAWARE-PL.

7 ROOMS—3 BATHS.

Spacious, light outside rooms, southern exposure. Doorman and elevator service. Attractive lease to desirable tenant. Phone Central 6610.

4 Big Rooms in New Bldg.

IN-A-DOR BEDS.

Good transportation. Very reasonable rents. 4855 N. Lincoln-st., nr. Lawrence-av. and N. W. R. R.

E. A. HASTINGS & CO.,

4403 Sheridan-rd. Edge. 0962.

REASON WHY.

14 apartments rented in one month. New building. Gas and ice free. Low rentals. Immediate possession. 4843 N. Ashland-av. ARTHUR KRUGGEL & CO. Sunnyside 0644.

720 CASS-ST.

Ideal 1-2-3 room kitchenette apts. in new high grade fireproof bldg., within walking distance of loop; all night elevator service; tearoom accommodations. Inquire building manager, Room 500, or see janitor.

3 ROOMS.

Large, modern apts.; in-a-dor beds; good transp.; convenient to schools. 4403-9 N. Paulina-st.

E. E. STULTS REALTY CO.,

1901 Montrose-av. Bittersweet 4040.

MODERN 2 RM. APTS.

Large, light rms., dressing closet with window, fireplace, bookcases, sun porch; 1 blk. to Ravenswood L and cars; $50. 1910 Cullom-av. Keystone 7780.

3600 PINE GROVE-AV.

Unusually attract. 2-3-4 room apts.; latter have 2 bedrms., in new high grade fireproof bldg.; offered at very reasonable rentals. See janitor or agent on premises.

3600 PINE GROVE-AV.

The choicest 2 room apts. in Chicago; new high grade, fireproof bldg.; very desirable neighborhood; splendid trans.; offered at very reas. rentals. See janitor or agent on prem.

4 ROOMS, $60

3806 Rokeby-st., very attractive 4 rm. apt. 2 blks. to lake, 1 blk. to "L" exp. sta. $60. See janitor, 850 Grace-st.

2 AND 3 ROOM APTS.

734 Aldine-av., close to drive; large, light, well arranged rms. Inquire 745 Buckingham-pl. Buck. 1000-1768.

5 ROOMS—GREAT BARGAIN.

2845-47 Abbot-ct., lg., lt. rms.; all off hall, suitable for roomers; mod.; good trans. HOWARD & ORR CO., 82 W. WASHINGTON.

TO RENT—ONE ROOM KITCHENETTE apt., large living rm., in-a-dor bed, kitchenette; all steel cabinets; $57.50, incl. gas, elect., elect. refrig., elevator serv. Rm. 225, 1821 Foster-av. Longbeach 6526.

4 and 6 Rooms, Sun Parlors.

7002 Sheridan-rd., 1216 Lunt-av. [n. w. cor.]. Newly decor.; 2 baths; $125-150.

MODERN APTS., 4 RMS.

Sun pars., slpg. pchs.; view of lake; $80-$85. S. e. corner Grace and Pine Grove.

TO RENT—1042 ARGYLE-ST., 2 R. MOD. kitchenette apts.; reason. rent. MARK LEVY & BROTHER, 140 S. DEARBORN-ST. RAND. 3683.

TO RENT—4445 E. RAVENSWOOD-AV., 3D. 4 large rms.; stove heat; elec. lights; excel. trans.; rental $35; possession now. G. H. GOTTSCHALK & CO., Franklin 2800.

4 AND 5 ROOMS, $75 UP.

NR. PARK, BETWEEN SEASON RATES. E. GEHM & SON, 524 DIVERSEY-PKWY.

TO RENT—BEAUTIFUL 3 AND 4 R. KITCHenette apts.; ½ blk. to Lincoln Pk. at Fullerton-pkwy.; rent $75 to $85. 2331 Commonwealth-av. Diversey 3317.

TO RENT — CHOICE APTS. IN LINCOLN Park and Lake Shore-drive districts. PAUL STEINBRECHER & CO., 7 S. Dearborn.

TO RENT—4 RMS. AND EXTRA INADOR bed, $70; 6710 Lakewood-av. near lake and Loyola L station. Sunnyside 5040.

TO RENT—820 GALT-AV., 3 LARGE RMS. with kit., $60; 5 rms., $85; children pref. SHEPPLEY BROS., 196 N. Clark. Dear. 1416.

TO RENT—1049 BARRY-AV., HIGH CLASS 6 rm. apt. in Linc. pk. dist.; dec. throughout, $45. Call Riley. Edgewater 1700.

TO RENT—BEAUT. LARGE 6 ROOMS, 3 baths, on 14th floor, Sheridan nr. Waveland; concession to Gentile. Superior 0414.

TO RENT—BEAUT. 5 RM. APT., 3D FLR., 1135 Sunnyside-av., $77.50. B. E. HALAS & CO., 4732 N. Racine. Sunnyside 1769.

TO RENT—ROGERS PK.; BEAU. 6 ROOM apt., s. par., slp. pch., exc. loc.; gd. trans.; nr. schools; $90. 6639 Greenview-av.

TO RENT—5 MOD. RMS., FURNACE HEAT. 3723 N. Ashland, near Grace-st.

TO RENT—5827 RIDGE, 2-4 RMS., $48 UP. Gas, elec. free; open. Central 8624.

TO RENT — 700 GARFIELD-AV., 6 RMS. cor., steam. Bargain. Open. Central 8624.

TO RENT—5645 N. TALMAN, 5 R. APT. lg., h. w. heat; gar.; conces. Ard. 5512.

TO RENT—4 LT. RMS.; STOVE HT.; HOT water. 1118 Oak Grove-av. Grace. 1536.

TO RENT—TUDOR MANSION, 4 RM. APT. 3623 Pine Grove, 3rd. Buck. 4829.

TO RENT—8 ROOMS, SCHILLER AT LAKE, $240. WALLER. Lake View 6480.

TO RENT—8 RMS. AT LAKE, $190-$200; 3 baths. 700 Irving Park-blvd. L. V. 6480.

TO RENT—2221 N. CLIFTON-AV., 4 ROOMS, steam heat, $50. Mrs. O'Keefe, Lincoln 3557.

TO RENT—4 OUTSIDE ROOMS, 1054 LELand, $72.50-$75. Lake View 6480.

TO RENT—5-6 ROOMS, 810 BARRY-AV., 2D floor, $30-$42.50. Lake View 6480.

TO RENT—6-7 RMS., AT LAKE, $130-$155. 700 Irving Park-blvd. Lake View 6480.

TO RENT—4 RMS., WILSON AT ROBEY, $40; stove heat. Lake View 6480.

TO RENT—1107 PRATT, DESIRABLE 7 rms., 2 baths; all light rms. $175.

## TO RENT—APARTMENTS.

NORTHWEST.

NEW TO THE MINUTE.

Lge. lt., and sunny 4 and 5 rm. apts., sun p. and sun bedrm., tile bath, lge. clsd. slp. pch., Murphy beds; free elec. refrigeration, radio plugs, house tel., clubrm., vapor ht.; good trans.; small children wel.; Gentiles. 4236 N. Troy-st. Owner. Juniper 1764.

4 ROOMS—$55.

Large, light apts., in best part of Albany Park; spacious closets, buffets, sunny dining rm.; newly dec.; nr. school, surf., and L. Apply Agts. Burke & Lynn, 4731 N. Kedzie.

TO RENT—4901-27 N. WHIPPLE-ST., CORner Ainslie, 3 new bldgs., all outside rms.; 5s, $82.50; 4s, $70-$75; in-a-dor bed. Agent on premises. Phone Juniper 3133.

TO RENT—5 RMS., NEW 3 APT. BLDGS., 4048 N. Sacramento, $75. 3948 Warsaw, $70. Agent on premises or Diversey 6780.

TO RENT—4 RM. FLAT, $40; HOT WATER heat; 2424 N. Tripp, nr. Fullerton. Ph. Spaulding 3539.

TO RENT—5 ROOM FLAT; FURNACE HT. and garage, $50. 2838 F. Kildare-av.

TO RENT—2 AND 3 RM. KIT. APTS., $50-$55; ½ block L. 4859 N. Kimball-av.

TO RENT—4 ROOMS, BATH, STOVE HEAT, other side of Humb. Pk. 3251 Crystal-st.

TO RENT—4 RMS., IN-A-DOR BED; STM. ht.; all outsd. rms.; $60. 3110 N. Lockwood.

TO RENT—3-4 RS., NEW BLDG., REDUCED rent. 3424 Cullom-av., nr. L, surface.

WEST.

AUSTIN'S MODERN APTS.

2 rms., like new, large, modern, $46.

3 rms., large, 2 in-a-dors, modern, $55.

3 rms., new, bright and modern, $55.

3 rms., new, extra in-a-dor, $62.50.

3 rms., like new, very mod., $48.50-$50.

4 rms., like new, very bright, $60.

5 rms., large, bright and modern, $60.

G. W. DROLLINGER & SONS,

4753 W. Madison-st. Mansfield 7800.

Best VALUES in Austin.

3 and 4 Room Apts. A Real Home. Liv. rm. 12x20 ft., din. rm., kit. and evrythg. 447-455 North Waller-av. AGENT THERE. VISIT. BE CONVINCED. Lake-st. L, bus, C. & N. W., 5700 West. H. O. Stone & Co., 6 N. Clark. Frank. 5600.

2 ROOM APTS.

4753 Maypole-av.; modern apt. in high class 6 flat bldg.; excellent transportation; in-a-dor bed, etc. See janitor or G. H. GOTTSCHALK & CO. Franklin 2800.

1427 W. HARRISON-ST.

4 and 5 rm. apts., stove ht., reas. Apply main floor office. Monroe 5778.

TO RENT—3-4 ROOM APTS., MOD., BRAND new bldg.; gar. opt; open for inspec. now. Also lge. store, 5146 W. 22nd-st. Ph. Wabash 8162.

TO RENT—DE LUXE 6 RM. APTS., NEW 6 fl. bldg. The character of these apts. warrants your inspection. 4903-5 W. Adams-st.; reas. rent. Cyril B. Cook, 5132 W. Madison.

TO RENT—4 RM. APT.; FURN. HT. MODern. 3338 W. Ohio-st. Humboldt 4769.

TO RENT—3 RM. APT.; MOD. LT. CL. wm.; $55 m. Herrin, Mans. 0465. 12 N. Lamon

TO RENT—5 RM. FLAT; HEAT FURNished; $50. 770 S. Kenneth-av. Ked. 1446.

TO RENT—5 RM. HEATED APT.; VERY reas. 128 S. Homan-blvd. Kedzie 3889.

SUBURBAN.

TO RENT—4 ROOMS, HARRISON AND Highland; 1st floor; $67.50. 3 rooms, with bedroom, 903 Cuyler-av., 1st floor; gas free; $62.50; immed. poss. HUNTINGTON & CO., 5609 Madison. Austin 0819.

CHARMING 4 RM. APT.

In new bldg., high class location, in Maywood, nr. 25 min. rapid transit; will rent for $65 per mo. Write owner for appointment. Address F B 224, Tribune.

BARGAIN—BARGAIN.

218-28 Pleasant-st., Oak Park, 4 large, lgt. rms., lge. rear yd.; good trans. See janitor. HOWARD & ORR CO., 82 W. WASHINGTON.

## TO RENT—FURNISHED APART'S.

SOUTH.

THE HIGHLAND.

7147 Jeffery-av. Mid. 3949.

Beautifully furnished one rm. kitchenette apts., ½ blk. Bryn Mawr I. C. sta., 17 mins. to loop. New fireproof bldg., elev. serv.; elec. refrig., light, gas, maid serv. incl. in rent of $85 mo. Agent on premises.

McKEY & POAGUE,

2100 E. 71st-st. Plaza 2100.

5 ROOMS.

Northeast corner 65th-st. and Blackstone-av., nicely furnished corner apts.; 2 blks. to I. C., L and surface and 1 blk. to Jackson Pk. and bus line; $160.

JAMES G. BARSALOUX, Inc.,

1501 E. 63D-ST.

HYDE PARK 0010.

HARPER PLAZA

APARTMENT HOTEL.

NEW FIREPROOF BUILDING.

1-2 rm. Pullman kit. apts., refrig.; also single rooms with hotel service; 1½ blocks I. C. express, bus. 5129 HARPER-AV. PLAZA 1400.

VILLA GRAND

4717 KENWOOD-AV. TEL. KEN. 5601. A select family apt. hotel. Richly furnished kitchenette apts. of 3 rm. efficiency; privileges of laundry; $60 per month and up. Convenient to I. C. and surface line. MAID SERVICE, $5 PER MONTH EXTRA.

EAST SHORE APTS.

5321 Cornell. I. C., Exp., Bus. Unusually well furn. 2-3 rm. kitnte. apts.; large, light living rms.; moderate rates. Virginia Apts.

1-2-3 rm. kitnte. apts.; real bedrms., beaut. furn.; private bath; price reasonable; good transportation. 4634-42 Drexel-blvd.

TYSON APTS.

Reas. rates. Day, week or month. 1 to 5 rms., furnished; L, bus, surf. trans.; each apt. a private home; all outside rms.; maid service; linen, gas, and radio furn. 4257-59 South Park-av.

STRATHMORE HOTEL.

Newly dec., nicely furn. 2 rm. apts.; private bath; $17 wk. up; also rms., $6.50 up; water; phones, hotel service; ex. trans.; I. C., surf., bus. 1410-12 Hyde Pk. Atl. 2603.

3 ROOMS, $16 WEEK.

Kitchenette and encl. porch; maid service $5 mo. CE-MOR HOTEL, 6531 Woodlawn-av., near Jackson Park, I. C. and L trans.

KENT APTS.

6233 Blackstone, comp. furn. 2 rm. kits. [3 rm. efficiency]; 1 blk. I. C., "L"; reas. rent.

Biltmore Hotel, 4160 Drexel.

2 r. kit. or s. r.; ice, maid, ldry.; 12 min. Lp. A home. $50 up or wkly. Reduc. liv. exp.

TO RENT—NICELY FURN. 5 RM. APT.; priv. pch.; nr. surf. and R. I. Ry. 76th and Eggleston. Jan. 15 or after until May 1; adults only. Ph. bef. 1 p. m. Triangle 1129.

TO RENT — 3 ROOMS, PRIVATE BATH; completely furnished; electric and gas. $12.50 per week. 4802 Lake Park-av. A. STRATIGAN.

St. Regis, 4041-9 Ellis-av.

Nicely furn. kitch. apts., sun porch; free lt., gas; low rent; near I. C. L, bus. Oak. 2470.

2 ROOMS—VERY CHOICE.

Richly furn., wall bed, kitnette., bath, 1st fl. $75; indiv. laundry. 4608 Drexel-blvd.

TO RENT—VERY DESIR. WELL FURN. 2 rm. kit'ette. cor. apt., with sun par., overlooking Jackson Pk.; conv. to I. C., L, surf. and bus lines; refs. Ph. Dorchester 7847.

TO RENT—FURNISHED 1 RM. KIT. APT. nr. I. C., sur., bus and lake. 2241 E. 71st-st. Midway 7208 or 0845.

TO RENT — 6543 COTTAGE GROVE-AV.; well furn. living rm. and kitnt.; all mod. conv.; reas. rates, monthly and weekly.

TO RENT—ELLIS CHATEAU APTS., 4610-16 Ellis-av., 3 room kitch. apts., pri. bath, excel. trans.; reas. rental. Drexel 5252.

TO RENT—5 RMS., FURNISHED, 3D FLR., overlooking park and lagoon; $115 per month. 553 E. 60th-st. Dorchester 4232.

TO RENT—BRAND NEW 4-5 RM. APTS., furn. or unfurnished; steam heat; fireplaces. Adults. $50 to $85. 1516 W. 62d-st.

TO RENT—5 RMS., COMPLETELY FURnished; 1 blk. to 61st-st. L sta. $20 weekly. J. F. O'Brien & Co., 235 E. 61st-st.

TO RENT—2 RMS., SEPARATE KITCH.; beau. furn., extra in-a-dor; nr. I. C., bus, surf.; reas. 6938 Harper, Apt. 1. Dorch. 3401.

TO RENT—6 RM. FUR., $100; 4 RMS. fur., $75. Mid. 9668. 1443 E. 53d. I. C., bus.

TO RENT—2 RM. APT., NEW BLDG., S. Side; furn., $80; unfurn., $55. Stew. 1354.

TO RENT—1400 E. 63D-PL., 3-4 RM. APT., in-a-dor, sun pch., I. C. L. Fair. 5089.

TO RENT—373 E. GARFIELD-BLVD.; 2 RM. kitch. apt.; reas.; nr. L. Normal 0510.

TO RENT—2 RM. KIT. APT.; PRI. B.; NIC. furn.; leav. city; nr. U. of C. Plaza 4141.

TO RENT—3 ROOMS, BATH, NICELY FUR. 6444 University, 2d. Hyde Park 0513.

TO RENT — 4334 ELLIS, 3 AND 5 ROOM apts., desirable; attr. furn.; best trans.

TO RENT—4627 DREXEL-BL., 2 R. FURN. kit. apts., $65 mo. Also 4 rms. BEEK.

TO RENT—2 RM. APTS., ATTR. FUR.; MAID ser.; $70-$100. 5424 Cornell, I. C., ex. bus.

TO RENT—5 RM. WELL FUR. APT., S. S. dist.; 2 blks. I. C. 7119 Clyde-av.

NORTH.

TO RENT—1-2 RM. IDEAL APTS.; NEW, completely furnished; refrigeration. N. w. corner Malden and Sunnyside.

TO RENT—711 SHERIDAN-RD., 3D APT. 4 rms. and sun parlor with in-a-dor bed; $100. See janitor 3630 Pine Grove.

TO RENT—4 RMS., ELEGANTLY FURN., new bldg.; 6 mo. or longer; refs. rec.; $100. 648 Buckingham-pl. Mrs. Stickner.

TO RENT—5616 KENMORE, 4 LGE. RMS., 4 closets, piano; homelike; reas. Edg. 6232.

TO RENT—NEWLY FURN., LARGE 4 RM. apts.; nr. L, bus. See Jan. 1434 Lunt-av.

TO RENT—2 RM. MOD. APT., ALL OUTSI. in-a-dor; bus, L, sur. 644 Addison, Apt. 51.

TO RENT—1351 EARLY, COR. GLENWOOD, 5800 No.; mod. 3 rm. lgt. apt.; bdrm.; $75.

TO RENT—"W-I-N-S-T-E-R A-P-T-S." 3 rms., comp. 5127 Winthrop. [illegible]

## TO RENT—FURNISHED APART'S.

NORTH.

TWO—0—ONE

E. DELAWARE-PL.

1 BLOCK SOUTH OF DRAKE HOTEL. 1 BLOCK EAST OF MICHIGAN-AV. CORNER OF SENECA AND DELAWARE.

The attractiveness of these individually furnished apartments of 3, 4, and 5 rooms is not due alone to the comfortable equipment placed in large outside rooms with unusual closet space, but is effected by the

LOW RENTALS

with gas, light, and refrigeration free.

This is a residential building, new, modern, with every effort and arrangement given to make life easy to live.

The desirability of these apartment homes is manifest by the fact that there are but five remaining.

TWO—0—ONE

E. DELAWARE-PL.

PHONE SUPERIOR 1480.

NEW BUILDING

7 Story Fireproof

2-3-4 ROOMS

KITCHENETTES,

Furnished or Unfurnished.

426 SURF-ST.

REASONABLE RENT

READY FOR OCCUPANCY.

BITTERSWEET 4630.

Substantial Reductions

SHERBURNE BEACH APTS.

ON THE LAKE SHORE.

EXCLUSIVE RESIDENTIAL DISTRICT. Beautifully furnished 4-5-6 spacious, light outside rooms; private bathing beach; sun rooms; oriental rugs; full size bedroom and In-a-Dor bed; maid service; laundry facilities. Near Granville L sta.; bus stops at door. 6250 Sheridan-rd. Sheldrake 3700.

TO RENT—COMPLETELY FURNISHED 3 room apartment, $150 per month, on near North Side, 1st floor; all newly decorated and newly furnished. Very attractive and convenient; near all transportation and only few blocks from Lake. Large living room, study, large bedroom, kitchenette, 3 closets, and bath. Pictures, linen, silver and all bedding furnished. Gas and lights included in rental. Wood burning fireplace. Arched doors, and splendid maid service available in building at 50c per hour. Available January 1st. Party leaving city. Telephone Delaware 10525 or call at 536 Cass-st., 1st apt.

THE LANSING

DEARBORN-ST., CORNER MAPLE. [1100 NORTH.]

Now ready for occupancy. 1, 2 and 3 rm. furnished kitchenette apartments. Rental includes daily maid and telephone service. Rates $80-$175 per month.

540 WELLINGTON

NEW KITCHENETTE APTS.

2 RM. FURN., $70 UP. FREE GAS, ELECTRICITY AND MAID SERVICE. 15 MINS. TO LOOP. SEE IT TODAY. LAKE VIEW 9515.

Florence Apt. Hotel

5406 WINTHROP-AV.

2-3-4 ROOM SUITES.

Strictly modern; new building; 1 block Edgewater L, bus, surface; $70 up.

2 ROOMS—KITCHENETTE.

5529 KENMORE-AV.

High grade furn. apts.; low rent; block n. Edgewater Beach Hotel; priv. entrance each apt.; extra large rms.; special rates this wk.

SHELDRAKE

FURN. KITCHENETTE APT., COMPLETE SERVICE; $20 WEEK, $80 MONTH. 4518 CLARENDON-AV. EDGE. 8600.

BEAUTIFUL 2 ROOMS, $70.

1411 Farwell-av., in-a-dor bed, kitchenette, large china cabinets, dressing rm. GAS FREE. 1 blk. to Morse L sta.; nr. lake, bus. HOWARD & ORR CO., 82 W. WASHINGTON.

RIVIERA APARTMENTS.

4845 MAGNOLIA. SUNNYSIDE 1449. 1-2-3 rm. apts. with kitch., linen, lt. and gas free; low rates; bus, L, surface.

ROSELLE APTS.

4875 Magnolia, Lawrence L exp., cor. bldg. just completed; beau. furn.; 1-2-3 rms., in-a-dor, lt., gas, lin., maid serv.; $67.50 up.

596 HAWTHORNE-PL.

3400 No.; new 1 rm. apts., beaut. furn. and fully equipped; outside sun and air; excellent loc.; blk. drive; $16 wk., $65 mo. up.

7735-57 SHERIDAN-RD.

Beautiful 2 and 3 rm. furnished apts.; immediate poss.; in-a-dor bed; near lake and beaches; reasonable rent. Agent on premises.

1504 DEARBORN-PKWY.

Kitchenettes and rooms, $55-$75-$85; hotel service; 12 min. loop; south Lincoln Park. The Dearborn Parkway. Superior 3368.

CAMBRIDGE APT. HOTEL.

1 and 2 rm. kitchenette apts. hotel service; 1 blk. Lincoln Park, bus at door; $75 and $100. 530 Diversey-pkwy. Lake View 6401.

FRONTENAC APTS.

725 IRVING PARK-BLVD.

Newly decorated and homelike; furnished 3, 4, and 5 rooms. Ph. Lake View 7672.

IDANHA.

550 Melrose; beaut. new furn., 1-2-3 room kits.; gas, elec., laundry; nr. Linc. Pk., bus, Bdwy. cars; $10 wk. up. Wellington 5145.

1022 AINSLIE-ST.

Newly beau. furn. cozy 2, 3, 4 rm. kitchnt. apts. for quiet and particular people; everything furn.; plenty of heat.; reas. rent.

TO RENT—IMMED. POSS., NEAR LINCOLN Park, 3 room apts., completely furnished with new furniture in most luxurious style. RICHTER. Phone Main 0700.

MODEL 2 RM. APT.

Newly furn. apts.; reas. rent; one only avail. Inquire 745 Buckingham-pl. Buc. 1000.

TO RENT—SHERIDAN-SURF APTS., 421 Surf-st., very attract. 1 or 2 rm. apts., facing lake, Tw. or dbl. beds. Reas. Call Apartment 307.

BUENA PARK APTS.

4069 Kenmore, new bldg., 2-3 r. kit., $16.50 up; light, gas, linen; block Sher. X, bus.

TO RENT—545 ARLINGTON-PL., 2D APT. Nicely furn. 3 rm. and kitch., in-a-dor bed, to May 1st; reasonable; ref. Phone Lincoln 7446.

New Bldg., 2-3 R., Kit., $15

to $20 wk., or month. rates. Priv. bath, md., lin., lt., gas; nr. Sher.-rd. Wil. L. 841 Windsor.

TO RENT—BEAU. FURN. KITCHENETTE 1 rm. and a real kitch.; good trans.; blk. of Wilson. 849 Windsor-av. Sun. 3909.

TO RENT—NEWLY FURNISHED 1, 2 AND 3 room apts.; $57.50 to $75. See agent at office of bldg. 1344 Argyle-st.

TO RENT—NEW COR. BLDG., 1255 BRYN Mawr; new, beaut. furn. 1-2-3 rms.; bedrm., in-a-dor; light, linen, maid; $70 up.

TO RENT—DESIRABLE 5 RMS. AND SUN parlor, completely and well furnished; $135. Call Ardmore 2744.

TO RENT—MY SMALL, COZY APT. PIANO, Vic., gas, etc. incl.; best neighborhood; ask for Perry. 2323 Commonwealth. Div. 6726.

TO RENT—MY 4 RM. FURN. APT., 2323 Commonwealth-av.; May 1; for $85; paying $100; Linc. Pk. dist. Tel. Cent. 0453.

TO RENT—4435 MALDEN; NEWLY FURN. 1 rm. kitch., also lg. 3 rm. apt., pri. bath, real kitchen, linen incl.; reas. Wil. L, bus.

TO RENT—8 RM. FURN. APT. IN EXC. LOC. on near North side overlooking lake and park. Rent $275. Diversey 6131.

TO RENT—MODERN STUDIO APT.; LARGE bedrm., living rm., kitchenette, quiet; $100. 505 Cass-st. Ph. State 1000, Local 321.

TO RENT—421 ST. JAMES-PL.; FUR. APT., 6 rms., overlooking Lincoln Pk.; very reas. rent. Inquire 1st apt.

TO RENT—4 RM. NEWLY FUR. APT.; STM. heat; excel. trans.; refrig., gas, elec. 1361 Estes-av. Sheldrake 5671.

TO RENT—SUBLEASE, EDGEWATER DIStrict, high class, 5 rm. apt., Jan. 6 to May 1; baby grand piano; reas. Edgewater 1282.

TO RENT—LARGE OUTSIDE 1 RM. KIT., tile wall bath with shower; n. e. cor. Winthrop-Thorndale. See janitor or ph. Sta. 3377.

TO RENT—COZY 6 R. FUR. APT.; EDGE. dist.; 2 Bryn Mawr L; reas. Ard. 4079.

TO RENT — WINONA "B-E-A-C-H" APTS. 2-3-4 rms. com., autom. elev. 918 Winona.

TO RENT—WELL FURN. 3 RM. APT.; EL. bedrm.; concession; $20. 919½ Sunnyside

TO RENT—MY 4 RM. APT., ½ BLK. LINC. Pk. 2323½ Commonwealth-av. Div. 9717.

TO RENT—2224 SEDGWICK, 3-4 R. F. APT., pri. bath; nr. pk.; 12 min. lp.; $16-20 wk.

TO RENT—3323 BROADWAY, BEAU. 4 RM. apt.; piano; new bldg.; $22. Well. 2134.

TO RENT—SURF-ST., NR. PARK, 6 RMS., 2 baths; low rent. Wellington 0200.

TO RENT—BEAUTIFULLY FURNISHED apt. Pine Grove hotel. Buckingham 1800.

## TO RENT—FURNISHED APART'S.

NORTH.

Goethe Shore

61 E. GOETHE-ST.

Kitchenette Apartments

$20 a Week to $225 a Mo.

Gold Coast Luxury at the Price of the Ordinary

1250 STONE-ST.

STONELEIGH COURT

The Goethe Shore and Stoneleigh Court Apts. are set in the heart of Chicago's Gold Coast, in that narrow strip bordering Lake Shore-dr., between Lincoln park and the Michigan-av. bridge.

Now for probably the first time in Chicago's history it will be possible for the citizen of moderate means to live on the Gold Coast, within walking distance of his desk in Chicago's loop.

Smartly furnished in the newest mode, complete in every detail, including linen, silver, glassware, china, all that goes to make up the comfortable fashionable, and homey abode.

See 61 E. Goethe and 1250 Stone-st. Now

NEW BUILDING

2-3-4 ROOMS

KITCHENETTE

FURNISHED OR UNFURNISHED.

2322

COMMONWEALTH-AV.

Betw. Fullerton-Belden

½ Blk. to Lincoln Park

DIVERSEY 6726.

1414 PRATT-BLVD.

EXCLUSIVE RESIDENTIAL DISTRICT. New bldg., beautifully furnished apt.; consisting of living room with in-a-dor bed, large bedroom, has twin beds, 3 large closets, kitchen, dressing room and shower and tub bath; all floors carpeted; rental includes ice, gas, electricity, linens and complete hotel service.

Beautiful lobbies and entertainment rooms; one room kitchenette apt., living room, kitchen and bath, $75.

Take Evanston, Howard or Loyola L express, Rogers Park station; 25 minutes to loop; bus stops at door.

1414 PRATT-BLVD.

TO RENT—HIGHLANDS, 7455 GREENVW., 1 blk. bus, lake, beach, Jarvis L; 2-3 rms., fireproof; $60 up; $2.50, $15.50 wk.; free light, gas, service.

4501 MALDEN, 3 blks. Wilson L; 2 rms., comp. furn.; free light and gas; $60.

632 GARY-PL., 1 blk. bus, lake, Addison L; 3 rms., comp. furn.; free light, gas; $75. ALL PHONES ROGERS PK. 6100.

THE WILSON

4554 MALDEN-ST., S. W. COR. WILSON. 3 blks. west of Broadway. All transportation. An attractive fireproof apt., with kitchenette, private bath, in-a-dor bed, maid service if desired, furnished and decorated in latest mode, in a desirable residential location in exclusive Sheridan Park; $75 per mo.

Diversey Apt. Hotel

430 Diversey-pkwy., opposite Elks' temple at Lincoln park; 1-2-3 rm. suites, furnished; hotel service; free ice, light, gas and maid service; quiet home atmosphere; reasonable rates; bus, L, and street car transportation; 10 minutes from downtown; best district in Chicago. PHONE LAKE VIEW 8210.

Briargate Apts.

6244 WINTHROP-AV. ½ BLOCK FROM GRANVILLE L. COMPLETELY FURNISHED. HOTEL SERVICE. NEW BUILDING. ELEVATOR. SEVENTY DOLLARS UP.

PERSHING COURT APTS.

Very reas.; mod., attr. 2 rm. apts.; large, light outside rms.; priv. bath and entrance; $60 and up; best recommendations; tenants living here over 4 years. 5600 Ridge-av. Sunnyside 1179.

SHERIDAN ARMS

APARTMENT HOTEL.

725 SHERIDAN-RD. LAKE VIEW 7020. Beaut. fur. 2-3 rm. kitch. apts., $75 mo. up; comp. hotel serv.; exc. trans.; bus to door.

LINCOLN PARK APTS.

1940 Lincoln-av., just west of Clark, Orden and Center-st., not on car line; new bldg.; 1-2 rms. completely furnished, incl. maid service. $75 to $120; elevators, showers, mirror doors; 15 minutes to loop.

THE NEW FOSSMORE.

5125-27 Kenmore-av.; available now in this new kit. apt. hotel; lge. living rm., well furn. kit., dress. rm., priv. bath; beaut. lobby; elev. serv.; catering to quiet, ref. clientele; centrally loc. trans., amus., etc.; $65-$75.

LONGBEACH APT. HOTEL.

1234 Loyola, by Loyola-Sheridan exp.; bldg. just compl.; beau. and completely furn. 2 rm. kits., all outside apts.; light, gas, maid serv. free.

HARBOR VIEW APTS.

432 Belmont-av., beautiful new furnished 1-2 rm. kit. apt., comp. hotel service; all trans.; near lake. Bittersweet 3330.

FERNDALE APT. HOTEL.

$15 up; 2 room kitch.; cheerfully furn., modern apts.; fine trans.; maid serv.; gas, elec., linens. 549 Aldine. Bitt. 3610.

YORK APARTMENTS.

1 rm. apts., beautifully furnished; new building; light, gas, linens includ.; $58.50 up. 620 York-pl., 1 blk. N. Diversey-Broadway.

FLORENTINE APTS.

2 rm. kit., comp. hotel serv.; reas. rates; all trans.; new firprf. bldg. 4864 Magnolia. Sun. 7324. Wkly. $17 up.

5058 KENMORE-AV.

Beautiful 3 rm. apts., $80, including gas, lt. and linen; newly dec. and furnished; blk. L and bus. Open evenings.

THE BREWSTER.

1 and 2 rms.; maid service; bus at door. 500 Diversey-pkwy. Lake View 6000.

SHEROSE APARTMENTS,

4241 Kenmore; new bldg.; modern comp. furn. 1-2 rm. kit. apt.; $62.50 up; L, bus, surf.

PARK LANE APTS.

432 SURF-ST., 2 room apts.; beaut. furn.; new bldg.; pr. bath, shrs.; Lin. pk. golf links.

THE GLENWIN,

6040 Winthrop, 1 and 2 rms., tastefully furn., new; most attractive rents.

FULLERTON-PKWY. APTS.

Comp. fur. new 3 rm., sleep. pch. and bath; 15 min. to Loop; reas. rent. 531 Fullerton.

THE SPANISH MANOR,

1030 Sheridan-rd., 6400 N., 2-3-4 rms., artistically furn.; attract. rent.

SWANVILLE APTS.

2 and 3 room furn., light, gas, linen. 3534 Broadway. 822 Edgecomb. Bittersweet 1600.

The NEW CLUXTON HOTEL

7450 GREENVIEW-AV. SHELD. 8404. Ultra mod. 1 rm. kitchnt. apts., $65 mo. up.

BEAU. LINCOLN PK. APTS.

522 Belden-av., newly furn. and unfurn. 2 and 3 rm. apts.; large; best value on N. Side.

NORTHWEST.

BRAND NEW.

CHRISTIANIA AND AINSLIE, N. E. COR. Elegantly furnished kitchenettes, lobby; rent one and live right in the lap of luxury. Ravens. L, Termi'l 1 blk. Mgr. on premises.

TO RENT—2-3-4 RMS., LOW RENT; NICE furn.; all outside rms.; light, airy; 1½ blks. L and shopping center; 1 blk. surface. 2520 Leland-av. Ravenswood 4050.

TO RENT—3 OR 4 MOS., 3 RM. MOD. APT., all large, light, airy rms., well furn.; 3 blks. Lawrence car, 4 blks. Rav. L; $80. Irv. 7078.

TO RENT—4315 N. KEYSTONE-AV., NICEly furnished 4 and 5 rm. apts.; large, light, airy. $85-$95. Palisade 5777.

WEST.

ILLINOIS APTS.

1743-5 WARREN-AV.

$10 to $18; one-two rm. kitchtte.; wall bed; comp. fur.; 10 min. to loop; L, bus, sur.

3021 WASHINGTON-BLVD.

2 r. comp. furn., linens, silver, dishes, gas lt.; new bldg.; new furn.; best trans.; reas.

GARFIELD TERRACE APTS.

3317 WASHINGTON-BLVD.

2-3 r. bea. fur. apts.; En. base.; bus, L, surf.

5056 WASHINGTON-BLVD.

1-2 rm. kitch. apts.; newly furn.; new bldg., elevator, maid serv.; bus to door; L, st.

TO RENT—5 RM. FLAT, WELL FURNISHed; mod.; htd.; gd. trans.; gd. loc. 4231 Gladys-av. Van Buren 0587.

TO RENT — 3 ROOM APT., FURNISHED, gas, electricity furnished; accommodate 4 people. 3461 W. Jackson-blvd.

TO RENT—144 N. CICERO-AV., 1 AND 2 rm. kitnt. apts. comp. furn., gas, elec.; rent $50 month. Phone Columbus 4105.

TO RENT—ARGLEN LODGE, NEW BLDG., 4024 West End-av., 1 room kitchenettes, baths, beau. and complete, furn. with linens.

TO RENT—BEAU. ELMDALE FURN. APTS., 5412 Ferdinand, Austin; luxury at thrift prices; facing pk.; Cent.-av. L sta., 20 m. lp.

TO RENT — 4900 WASH.-BLVD., BEAUT. new fur. apts., 2 rms. [illegible] Van Buren [illegible]

## WANTED—TO RENT—APARTMENTS.

WANTED—TO RENT—SMALL FURN. FLAT or kitch. apt.; must be most mod. and on N. Side, Oak Park or Austin; by marr. cpl. accustomed to the finer; best of care; state price; responsible. Address C L 197, Tribune.

## TO RENT—STORES—DOWNTOWN.

CORNER LOOP STORE.

24x90; very low rental. JNO. W. SMITH, AGENT, 180 W. Adams-st. Phone Main 2890.

TO RENT—STORE AT 405 S. CLARK-ST.; mod., stm. heated. Witt. Juniper 3814.

TO RENT—VERY CHEAP, NR. WELLS-VAN Buren, 1st fl.; retail display. Cent. 1255.

TO RENT—502 N. STATE-ST., 16X60; $65. WALLER. Lake View 6480.

## TO RENT—STORES—SOUTH.

TO RENT—W. 63D-ST., CORNER WINCHEStor; new bldg.; desirable loc. for any line of business; street just widened and paved; will give long and favorable priced lease.

PAUL A. HAZARD & CO.,

1500 Hyde Park-blvd. Kenwood 3636.

TO RENT—549 E. 43-ST., LARGE STEAM heated store; desire chili parlor, cheap rent, with or without fixtures. To see call Atlantic 0700.

TO RENT—4755 PRINCETON-AV. STORE, $35; 4 rm. above, $25. J. L. Walls, 22 W. Monroe.

TO RENT—111 E. 79TH-ST.—COR. MICHIGAN-av.; Arcola ht.; suitable for any business. JAMES ADAMS, Dorch. 3501.

## TO RENT—STORES—NORTH.

TO RENT—GROCERY STORE; BLDG. REcently remodeled; well estab.; good fixt.; forced to discontinue bus. acct. of fire; unusual oppor. 3958 N. Greenview.

TO RENT — FULLY EQUIPPED, READY for bus.; soda fountain, light lunch, candy, cigars; near college; $65 mo. 1231 Loyola.

TO RENT — 1444 WILSON AT CLARK, 20x60, with flat, $80. L. V. 6480.

TO RENT — 1048 LELAND, $125; 15X40. WALLER. Lake View 6480.

TO RENT—BERWYN-BROADWAY CORNER; Arco heat. L. V. 6480.

TO RENT—3360 N. CLARK, COR. ROSCOE-st., at L; 16x46; $130. Lake View 6480.

TO RENT—1418 WILSON, AT CLARK, $100 with basement. WALLER. L. V. 6480.

## TO RENT—STORES—NORTHWEST.

TO RENT—CANDY STORE, NEW 20 APT. bldg., fixt. in. See owner. 3076-86 Elston.

## TO RENT—STORES—WEST.

TO RENT — 181 N. CICERO-AV., HIGH class store, suitable for any high grade business. For further information call H. GOTTSCHALK & CO. Franklin 2800.

TO RENT — 2823-35 BLUE ISLAND-AV., stm. heated cor. stores; reas. rent; live section; good for any line of business; opposite new theater. TUPONICH. Canal 1640.

TO RENT—BEAUTY PARLOR, ALL EQUIPped, gas, electric light, hot water furnished. $10 week. 5412 W. MADISON-ST.

TO RENT — BEAUTIFUL AUTO SALES room with balcony office. Must be seen to appreciate. Cent. 0585.

## TO RENT—STORES—SUBURBAN.

TO RENT — EVANSTON STORES AND shops. Good central locations. Phone Sheldrake 0500.

## TO RENT—OFFICES AND SHOPS.

Central.

LARGE GENERAL OFFICE SPACE,

163 W. WASH.-ST.

Near La Salle-st.

4,500 ft. of open space on top floor, exceptionally good light; ideal layout for clerical or architect's office; very reasonably priced; will divide; building adjoins and is now under same management as Chgo. Stock Exch. Bldg. JUDSON F. STONE, Agent. Main 1776. 30 N. La Salle-st.

OUTSIDE LIGHT OFFICES,

$2.50 per square foot in Adams-Franklin Bldg. Possession May 1st, 1927. WINSTON & CO., Agents, Central 4204.

STARCK BUILDING

228 S. WABASH-AV.

Entire 2d and 3d floors, with large front display windows or smaller units if desired; new, modern fireproof building at old building rentals.

JNO. F. SMITH, Agent. 180 W. Adams. Phone Main 2890.

TEXTILE BUILDING

180 W. ADAMS-ST.

In the center of the financial and wholesale districts. Offices and salesrooms in units to suit. Unsurpassed building service with outstanding low rentals.

JNO. F. SMITH, Agent. 180 W. Adams-st. Phone Main 2890.

EXCELLENT LOCATION FOR INSUR., BOARD OF TR., STOCK EXCH. HOUSES

RAILROADS, ETC.

Office space in our building at 208 W. Jackson-blvd., running through to 165 Quincy-st. and 231 S. Wells-st. Old Colony Life Insurance Co. Ph. Harrison 1055.

BROWNING BUILDING

14 W. WASHINGTON-ST.

In the heart of the retail district; entire 3d floor; also shops and offices; service all that can be desired; unheard of low rentals. JNO. F. SMITH, Agent. 180 W. Adams-st. Phone Main 2890.

CHICAGO STOCK EXCHANGE BUILDING,

30 N. LA SALLE-ST.

A few desirable offices.

JUDSON F. STONE, Agent. Main 1776. 30 N. La Salle-st.

HARTFORD BUILDING,

S. W. COR. MADISON AND DEARBORN. Prominent cor. space, advertising value unexcelled; desirable single office and 3 room suite; north light. ROOM 402. CENTRAL 6637.

LIGHT CORNER OFFICES.

Tacoma Bldg., N. E. cor. La Salle at Madison. Security Bldg., S. E. cor. Madison at Wells. $30 and up. Service optional. Advertising value. Franklin 1626. THE UNIVERSITY OF CHICAGO.

MALLERS BUILDING,

S. E. CORNER MADISON AND WABASH. UNITS OF 360 FEET AND UP. APPLY AT OFFICE IN BUILDING. Room 1316. Central 5473.

U. S. EXPRESS BLDG.

58-60 WASHINGTON-ST.

Offices, $26.50 and up.

JUDSON F. STONE, Agent. Main 1776. 30 N. La Salle-st.

TO RENT—SUBLEASE UNTIL MAY 1, APproximately 2,000 ft. office and stock room, 13th floor, 37 S. Wabash. Will sell all office and shipping room equipment. Furniture Case Co. Central 6453.

PRIVATE OFFICE.

Attract. furn.; stenog. services opt. The Stockton Co., 32 W. Randolph. State 7090.

TO RENT—DAYLIGHT OFFICES FOR JOBbers, etc. 241-245 W. Van Buren-st. $40 per mo. up. ALFRED L. MILTENBERG & CO., 33 S. Clark-st. Randolph 2133.

TO RENT—WILL SUBLEASE A FEW PRIV. offices of large suite in Straus Bldg.; beau. furn., with or without phone and steno. serv. H. EDELMAN. Harrison 9660.

TO RENT—NORTHERN OFFICE BLDG., 180 N. La Salle-st., desirable offices, $27.50 per month and up.

JOHN R. MAGILL & CO., 33 N. Dearborn-st.

TO RENT—MOD. FURN. PRIV. OFFICE with reception rm.; excellent phone service. Suite 411, 20 E. Jackson.

TO RENT—NICELY FURNISHED OFFICE, use reception room and telephone; reasonable. Suite 614, 20 E. Dearborn.

TO RENT—DESK SPACE, CONWAY BLDG., with or without stenographic service. Franklin 1161.

TO RENT — VERY DESIRABLE OFFICE space, furnished; large enough for 2 tenants. Room 60, 68 W. Washington-st.

TO RENT — SUBLEASE IN [illegible] graph Building, 2 light offices with large vault; reasonable. Harrison 7108.

TO RENT—FURN. PRIVATE OFFICE SUITE 609, 25 N. Dearborn.

TO RENT — DESK SPACE AND OFFICE service. Rm. 809, 6 N. Michigan-av.

TO RENT—SMALL PRIV. OFF., ALSO desk, 17 N. La Salle. Room 720.

TO RENT—FINE DESK ROOM WITH ADditional space. 216 S. Wabash, R. 704-5.

TO RENT—FURN. OFFICE; A SNAP; $40 mo. 440 S. Dearborn-st., R. 1303.

TO RENT—DESK SPACE, NICELY FURN. 871 First National Bank Building.

TO RENT—HALF OF LARGE, LIGHT OFfice; reas. Room 415, 58 W. Washington.

Outlying.

TO RENT—APPROXIMATELY 3,600 SQ. FT. of office space; $1.40 per sq. ft. 1105 Lawrence-av. V. J. Curtis & Co., 4615 Broadway. Ardmore 5500.

TO RENT—TRIPLE SEC. COR. ASHLAND, Devon, and Clark; new bldg., above Walgreen's; 3 rm. suites, $40-$60. Dr. offices, C. EDWARD, 6246 South Park. Went. 6286.

TO RENT—2D FLOOR, 3,000 SQ. FT., 1518-24 Madison-st.; suit. for restaurant or hall; mfg. Call 1520 Madison-st. Col. 1423.

TO RENT—3933 BROADWAY, AT CLARK; den. sp. or suite, $30, $40 or $70. L. V. 6480.

TO RENT—SMALL OFFICE AND STOCKROOM. New bldg., main floor. 1430 W. Lake.

## TO RENT—FLOORS AND LOFTS.

TO RENT—NR. DIVERSEY AND SOUTHport; 1st fl., 6,000 sq. ft.; in new bldg. Rand. 8434.

TO RENT — 431 S. CLARK-ST., [illegible] new at [illegible] Jun. 2514.

### TO RENT—FLOORS AND LOFTS.

**WACKER-DRIVE.**

S. W. cor. Lake-st., Great Lakes Bldg. Loft and semi-office space; excellent light on 3 sides; 80c to $1.25 per sq. ft.; sprinkled, heated, 3 elevators; units of 660 ft. upward. University of Chicago. FRANKLIN 1034.

**10,000 FT. UNITS ON TRACK**

Sprinklered, close in, light 4 sides, pass. and frt. elevators; 40,000 sq. ft. with heat, only 35c sq. ft. DONCHIAN FURNITURE CO., 865 Sangamon-st.

TO RENT—WEST SIDE, NR. LOOP; WELL lighted space, sprinkled and heated; electric freight and passenger elevators. 15,000 SQUARE FEET. 522 S. Clinton-st. Phone State 3453.

TO RENT — DES. LOC. BET. WAB. AND Mich.; 4 h.; low rent; will div. 62 E. South Water. Rand. 5011 or your broker.

TO RENT—LOFT, 50X50; GOOD TRANSPORtation, L and surface; suitable for light mfg. Luebke, 3229 Sheffield-av. L. V. 2210.

TO RENT — DESIRABLE FLOORS NEAR loop, 5,000 to 30,000 sq. ft., greatly reduced rents. DUERLEIN. Franklin 4860.

### WANTED—STORES, OFFICES, LOFTS

WANTED—TO RENT—PROMINENT OHIO manufacturer wishes approximately 3,000 sq. ft., centrally located, warehousing Chicago stock; must include office space. Phone Harrison 4221.

WANTED—TO RENT—SMALL STOREROOM or space adjoining good South Side movie theater for new up to date popcorn machine. Address G K 537, Tribune.

### TO RENT—MFG. PROPERTY.

**66,000 SQ. FT., BELT RY.**

Southwest side, modern 3 sty. and bsmt., mill constr., sprkld. bldg.; 8 car switch, trap car serv.; ideal warehouse or mfg. space; well lighted flrs.; nice ofcs.; 250 lb. flr. ld.; 2 frt. elev.; rental 36c sq. ft. with heat and watch service; will divide. CHANDLER & MONTAGUE, Ex. Agts. 1355 1st Nat. Bank Bldg. Rand. 1828.

**66,000 SQ. FT., BELT RY.**

Southwest side, modern 3 sty. and bsmt., mill constr., sprkld. bldg.; 8 car switch, trap car serv.; ideal warehouse or mfg. space; well lighted flrs.; nice ofcs.; 250 lb. flr. ld.; 2 frt. elev.; rental 36c sq. ft. with heat and watch service; will divide. CHANDLER & MONTAGUE, Ex. Agts. 1355 1st Nat. Bank Bldg. Rand. 1828.

TO RENT—MODERN NEW TRUSSED ROOF 1 story brick bldg., 50x125 ft., with latest improved heating plant; near loop and R. R. freight yards, adjoining Montgomery Ward and Natl. Tea Co.; suitable for light mfg., or garage or any other business. Inquire owner, CHARLES BENDER, 608 N. Wells-st. Phone Superior 2361.

TO RENT—818-820 S. CLINTON-ST., 4 STY. and basement brick bldg., 17,200 sq. ft.; freight elevator, steam heat, very light and close to all freight shipment points; no parking restrictions; reasonable rent. THE UNIVERSITY OF CHICAGO, 189 W. Madison-st. Franklin 1034.

TO RENT—5,000 SQ. FT. AND UP; 1ST FL., spkld.; C. J. switch; 25c unheated; 32½c heated, or will build for sale or rent. CENTRAL MANUFACTURING DISTRICT, 1305 First Nat. Bank Bldg. Randolph 2235.

TO RENT—1 STORY BLDG. ON SWITCH; 5,000 sq. ft.; concrete flr. wagon bed level; prompt possession; low rent. Northwest. ALEX K. WYATT. Main 2661.

TO RENT—14,000 FT.; 2 STY. BLDG.; HTD. Trk. spk.; close in; N. W. Side; 30c. JOHN R. BOWES & CO. WABASH 1216.

TO RENT—ON TRACK SEVERAL DESIRABLE locations, 25,000 to 100,000 sq. ft., 20 to 25c ft. DUERLEIN. Franklin 4860.

### TO RENT—BUILDINGS.

TO RENT—BUILDING, 6,000 SQ. FT., WEST Side, cor. alley; rent $150. ALEX. FRIEND & CO., INC. [Kent], 29 S. La Salle-st. Randolph 4916.

TO RENT — WELL LIGHTED, CLOSE IN 20,000 ft., 26,000 ft., 31,000 ft. Immediate or early possession. J. P. STRICKLAND & CO. Harr. 8774.

TO RENT—STORE, 5 FLRS. AND BSMT., Wabash-av. nr. Jackson, 12,000 sq. ft.; sublse. 5 yrs. or longer. $12,000 net; oil burner; elec. elev.; new dec. Address C 98, Tribune.

TO RENT—MODERN 3 STORY BLDG., WITH store fronts on two streets. Blvd. and car line. Suit. retail, wholesale and mfg. F. W. PRINDIVILLE, 1527 E. 53d. Mid. 2525.

TO RENT—OR FOR SALE—2446 S. MICH., kitchenettes; bus; storage, rooms, offices; mfg. Phone Cent. 7853. Howard Ames.

TO RENT—2010-12 WABASH-AV., 30,000 sq. ft.; elev. Gregsten Est. State 5835.

### STORE AND OFFICE FIXTURES.

OFFICE FURNITURE—WE HAD TO TAKE back from a customer the following articles which are as good as new: 2 executive desks, with plate top and chairs to match; 4 Lino. top desks and chairs; 15 salesmen desks, chairs; 3 steno. desks; 6 files; 1 large directors table; 1 addressograph; 2 Underwood typewriters; 1 adding machine; 1 large label safe, and lot of carpeting; 2 Rand Kardex cabinets. All goods will be sold at a great reduction. SPITZERS, 173 W. Lake-st.

**Office Furniture**

Offices completely equipped with new and used material at a saving of 35% to 50%. Flat top desks, $27.50 up. Salesman's desks, $16.50 up. Typ. desks, $15 up. Roll top desks, $22.50 up. Chairs, files, carpet, linoleum, partition and railings. CENTRAL OFFICE FURNITURE CO., 427 S. Wabash-av. Harrison 1567.

**Office Equipment Bargain.**

3 drawer filing cabinet, hall tree, large desk, swivel chair, 2 side chairs, portable typewriter stand, Royal typewriter, No. 10, fine condition; rubber floor pad for chair, waste basket, all mahogany and good as new, for quick disposal, $175 complete. Call Harrison 2696 for particulars.

**FIXTURES FOR SALE.**

High grade, custom built, for millinery, ready to wear, or specialty shop. D. I. FIER & CO., 225 N. Wabash-av.

**BUILDING COMING DOWN.**

Must sell soda fountain, cigar and candy cases, with complete mahogany fixtures; good buy. 11101 Michigan-av.

CASES—For display, complete assortment, every description, new and used; your own price. Terms. JAC. LEDERER, INC., 644 W. Madison-st. Ph. Monroe 2496.

GREAT BARGAIN—SODA FOUNTAIN AND luncheon equipment; only used about 1½ yrs.; moving out Dec. 31; call and inspect premises. 29 W. Lake-st.

PRE-INVENTORY SALES ON NEW AND used Desks, Chairs, Tables, Files and other Office Equipment. SABATH DESK CO., 172 W. LAKE-ST.

**PARTITIONS—RAILING.**

Large stock; ready for delivery. HUETHER & CO., MFG., 4511 W. Grand-av. Belm. 8247.

PRE-INVENTORY SALE OF DESKS, chairs, tables, all kinds of filing devices, new and used. Chicago Safe and Merchandise Company, 114-18 W. Lake-st., near Clark.

JULIUS BENDER, INC.— 901-915 W. MADISON-ST. Store and office fixtures for all businesses. New and used. Time payments.

COMPLETE OFFICE EQUIPMENT—DESKS, tables, chairs, showcases, typewriters, dictaphones, etc. Closing office. No dealers. FARRINGTON CASE CO., 37 S. Wabash-av.

BEAUTY SHOP AND BARBERS' FIXTURES new and used; easy payments. PAIDAR CO., 1214 N. Wells-st. Ph. Diversey 6200.

DESKS—LARGE LOT OF USED DESKS, TAbles, chairs, etc. Prices reduced to the last dime. Franklin Desk Co., 168 W. Monroe.

FOR SALE—USED OFFICE FURNITURE. Room 1300 Bell Bldg., 307 N. Michigan-av. Phone Central 3656.

RESTAURANT FIXTURES — LOWEST prices; best service at American Store Fixture Co., 123 S. Halsted-st.

DESKS, OFFICE FURNITURE, NEW AND used. All descriptions; lowest prices. LOME, 468 S. Dearborn-st. Harrison 7500.

1ST CLASS OFFICE FURNITURE OF WELL furnished office; lease if desired. Rm. 908, 166 N. Dearborn.

LARGE MAHOGANY DOUBLE DESK; COST $300; sell quick for $35. Rm. 713, 162 N. State-st.

OFFICE EQUIPMENT; REAS.; DESKS, typewriter, map cabinet, check protector, etc. Acme Packing Co. Boul. 6734-35.

WANTED—FLAT TOP DESK, TYPEWRITER desk, 4 chairs and table; good condition. Haymarket 9820.

GROCERY FIXTURES—GOOD SHAPE, LATE style, icebox, counters, scales, etc. Cheap. 610 N. Wells-st.

MUST BE SOLD—OFFICE FURNISHINGS; original cost $5,000; everything necessary for an office. 2d Floor, 120 W. Lake-st.

ELECTRIC COFFEE MILLS, MEAT SLICERS—computing scales, cheap. 644 W. MADISON-ST.

PORTABLE STEEL SHELVES FOR SALE—The same as new. Call Atlantic 5443.

WANTED—60 SHOE STORE CHAIRS. CALL Boulevard 3272.

CIGAR CASES, TOBACCO WALL CASES, registers, etc.; terms. 1700 S. State-st.

### SAFES.

SAFES, PRE-INVENTORY SALE NEW-USED safes, filing cabinets, and other office equipment. Chicago Safe & Merchandise Co., 114-16-18 W. Lake. See us before buying.

SAFES—OUR ENTIRE STOCK SPECIALLY priced for quick sale; dealers invited. HOWE SCALE CO., 1126 S. Wabash-av.

LARGEST STOCK OF SAFES IN CHICAGO; new and second hand vault doors. Mosler Safe Co., 60 W. Lake-st. Central 3748.

PRE-INVENTORY SALES ON NEW AND used safes and vault doors. SABATH SAFE CO., 172 W. LAKE-ST.

### HOUSEHOLD GOODS—WANTED.

PHILPOTT'S BUYERS MEAN MONEY TO you. See us first and get more. We are as near as your phone. THOMAS W. PHILPOTT & SON, Auctioneers. Moving and storage. ATLANTIC 2290.

HIGHEST PRICES PAID FOR USED FURNIture, rugs, stoves and victrolas. We call anywhere. 2820 Roosevelt-rd. Kedzie 1800.

HIGHEST PRICES PAID FOR FURNITURE, rugs and household goods. ADA FURN. HOUSE, 1424 W. Madison. Monroe 6295.

JOHN PAYS GOOD PRICES FOR FURN.; sell cheap. 1100 E. 55th-st. H. P. 3662.

### REAL ESTATE FOR SALE.

#### CENTRAL.

FOR SALE — N. W. COR. 13TH AND WAbash, 100x145, to close estate. Attractive price. G. H. SCHNEIDER & CO., Exclusive Agents. Franklin 3302. [Prescott.]

#### APARTMENTS—SOUTH SIDE.

**PARK MANOR. NEW THREE APARTMENT SMASHOUT.**

Excellently constructed pressed brick stone trim detached bldg.; good location and transportation. All 5 rooms with sun parlor effect. Each apt. has glazed sleeping porch. Good sized rooms and large closets, beautiful fixtures and appointments. Deep lot to alley; room to build garages. Well financed and in order to raise immediate cash I have instructed my agents to sell equity for cash at $6,500. Price only $24,000. [Mr. French.] CARROLL, SCHENDORF & BOENICKE, 1533 East 53d-st. Dorchester 6200.

**$2,000 CASH**

buys mod. 3 flat bldg., 48th-st. and Indiana-av.; 1 5, 2 6 rm. apts.; hardwood floors and trim, stm. ht., and elect.; will accept smaller clear property north of 39th-st. or any place on South Side.

**Will Trade with Colored People.**

Call Owner, Atlantic 4354; evenings, Kenwood 5296.

**EXCEPTIONAL OPPORTUNITY.**

2 story brick, 5 and 6 room apartments. Steam heat; 2 car garage. In very best condition. Throop, near 55th. Special price, $13,750. Might trade for bungalow. H. W. ELMORE & CO., Kedzie Branch Office: 6254 S. Kedzie-av. Tel. Prospect 2433.

**MICHIGAN-AV. 21 FLAT.**

N. E. CORNER 60TH-ST. 3-4-5 rms.; all sun parlors; rent $20,000; subject 1st mtg. only; price right for quick sale. Might trade for smaller. [Mr. Glover or Mr. Fisher.] LEON KIRK & SON, 220 E. Garfield-blvd. Atlantic 3100.

**SOUTH SHORE 6 APT.**

$10,000 CASH buys beautiful, modern 6-5 rm. apts., 5 brick garages, Kewanee boiler, glazed porches, tile baths; ice plant, garbage incinerator; all rented; income $7,800; this pays more than 28% on your investment. Mr. Pollock. M. HOFFMAN & CO., 7607 Cottage Grove. Triangle 8200.

**3 APT., SOUTH SHORE PK.**

New 3 apt. bldg., just completed; 3 6 rm. apts.; 2 tile baths, tile kitchen, elec. refrigeration, canvased walls, glzd. pchs., Kewanee boiler; 3 car htd. gar.; priced to sell; $10,000 cash needed. Call Mr. Munroe. M. HOFFMAN & CO., 7607 Cottage Grove. Triangle 8200.

**NEED CASH. 4 APT., COR., $21,000.**

Cut from $26,000; like new; on 76th, w. of Cottage Grove; separate heaters; no expense; at ready for buyer; $5,000 cash. Owner, 7628 Cottage Grove. Dress Shop.

FOR SALE—OR EXCHANGE—HIGH GRADE 19 apt. bldg.; Stony Island-av. near E. 67th-st., overlooking Jackson park; modern; yearly rental $15,200; mortgage $79,000; price $115,000; will consider 2 or 6 apt. bldg. and small amount of cash in exchange. J. C. WILKINSON & CO., 907 E. 55th-st. Dorchester 7272.

**SOUTH SHORE**

six flat, near Jackson Park; all 5 room apartments; this property will enhance in value; will consider a two or three flat in exchange or sell with $9,000 cash. GLATT & PRICE, 6827 Stony Island-av. Dorchester 8800.

**NEW 2 FLAT, $23,000.**

Near 81st; good location; octagon front; $2,000 cash to handle, or will take bungalow or residence lot as part payment. A bargain. Must act quickly. HINKAMP & CO., INC., 724 W. 63d-st. Englewood 6960.

FOR SALE—ST. LAWRENCE AND 47TH-ST. 3 apts., 7-8-8 rms.; basmt. flat; 3 car gar. Rentals $3,500 yr.; price $16,500; $2,500 cash. HOBBS & GRUBB, INC., 446 E. 47th-st. Atl. 4610-11-12.

FOR SALE—NORMAL-BLVD., NR. 71ST-ST., 4 apt. brk., 50 ft. lot, 4 car gar.; can be bought with $5,000 cash. E Z terms. Will net 20%. LOWENTHAL, KAY & SIMON, 6831 Stony Island. Fairfax 9300.

**CHATHAM FIELDS 3 APT.**

8214 Eberhart-av., 3-50's; glazed pch., protected light; lot 35x125; a real buy; will trade. Ellis J. O'Daniel. Triangle 1880.

FOR SALE—3 APT. BLDG., 55TH AND Loomis, stove ht.; gar.; $13,000; will take $1,500 cash down. John W. Blair & Co., 6237 S. Ashland-av. Prospect 3965.

FOR SALE—$7,000 CASH BUYS BIGGEST bargain in Chicago; must sell 6 flat, 6 rms. in best part Hyde Pk. Price $30,000. Phone Fairfax 4398.

FOR SALE—6 FLAT BARGAIN BRICK IN Hyde Park; all 6 rms.; $30,000; easy terms. [WATSON], ROBT. L. GEAR & CO., 625 E. 63d-st. Fairfax 4400.

FOR SALE—14 FLATS FACING ON SOUTH Park way and Calumet; lot 81x125. Bargain. Call Wabash 1130. MR. LEWIS.

FOR SALE — CHATHAM FIELDS, HIGH class 3 apt. bldg., 6 rms., excep. in many ways; nr. Evans-av. and 82d. Tri. 0900.

FOR SALE—6 APT., INGLESIDE-AV.; INC. $6,500; well financed; will trade for stores or larger. Address G T 104, Tribune.

#### APARTMENTS—NORTH SIDE.

**NEW BUILDING.**

My high grade corner bldg. 6-5, 9-4 rm apts., sun pch.; overlooking Winnemac Park. Rent $15,000. Want cash and trade for equity. Address E J 335, Tribune.

**3 APT. HOME.**

1 6, 2 7 rms., 2 baths, walls tiled; half block to lake; lot 54x125; well financed; 3 brick garages; small cash will handle. MR. GRANT. Ardmore 1815.

**New 31 Apt. Court Bldg.**

Will sell at cost for quick deal; a real opportunity for live buyer. JOHN R. BAUER, 931 Oakdale. Wellington 2926.

FOR SALE—NEW 3 APT., NR. DEVON AND Western; 5 rms., sun par.; lot 33x125; mtge. $16,000; cash $5,000; price $25,000. W. A. FLEMING, 1601 Wilson. Rav. 2550.

FOR SALE—SPL. BARG. ONLY $1,750, cash req. 2 6 rm. flats on brk. bas't. north Fullerton L. $8,250.00. DIRKS, 2811 Racine.

FOR SALE—MY DANDY 6 FLAT ON ALbion-av. near the lake; exceptional bargain; will trade. Sheldrake 8602.

FOR SALE—NEW 12 FLAT IN ROGERS Park, 2 blks. to L; price $70,000; cash, $7,000; will trade. Sheldrake 8603.

FOR SALE OR EXCH.—6 FLT. MOD. B DS., brk., for smaller; a barg. for quick d[illegible]; gd. loc. trans. Juniper 3472.

FOR SALE — BRICK 2 FLAT, 5-6 R. S., sun parlor, hot water heat; 2 car garage; pr. $21,500. 6604 Newgard-av. R. P. 4779.

#### APARTMENTS—N. W SIDE.

**VERY GOOD BUY.**

12 apt. corner, with attractive flats, always rented; st. ht.; one mtge. only, five years; price reasonable. See owner, 3626 Cullom, or call Juniper 6501.

**BRICK BUILDING**

3 story, 5 flats and store; rent $160; must sell at once; good location; cash $1,000 and trade. Humboldt 0309.

FOR SALE—16 APT. NEW BLDG., 4 AND 5 rms.; yearly rent $12,300. Well financed. $8,500 cash buys it. Inquire Rm. 538, 11 S. La Salle.

FOR SALE — ALBANY-LAWRENCE; 20 apt.; new; park front; $16,300 rent; $110,000; 1st $72,500; cash, $15,000; consider trade; no broker ans. Address C 593, Tribune.

#### APARTMENTS—WEST SIDE.

FOR SALE—VERY BEAUTIFUL 6 FLAT fronting golf links, Garfield Park; $37,500; property is clear; terms can be arranged; owner going to California; refused $65,000 last year. DIFFENDERFFER & CO., Excl. Agts., 3157 Harrison-st.

FOR SALE—NEW, 4 FLATS OF 5 ROOMS each; steam heat; modern. On Flournoy near Kostner-av. Price $29,500; only $3,500 cash. May trade for smaller. BROGNI & BROGNI, Inc., 4403 W. Harrison.

FOR SALE—6 FLAT BR., 5 RMS., STM. HT.; 75x150, 6 car gar.; wond. bldg.; priced right; ½ bl. from Gar. pk.; need $12,000. J. N. Hostetter & Co., 137 N. Ked. Ked. 1919.

#### BUSINESS PROPERTY—SOUTH.

**63D-ST. OPPORTUNITY.**

E. of South Park way; 2 story, store and loft; poss. 90 days; $6,000 cash will handle; bal. purchase money, mtg. 5 yrs. Price $31,500. MR. SCHERER, R. J. COLEMAN & CO., 4705 S. State. Drexel 1800.

**PROMINENT CORNER.**

Cottage Grove-av.; 1 story stores; leased. Sell $50,000; third cash. Balance 6% 3-5 yrs. Real buy. J. N. McMINN & CO. Fair. 10396-7.

**BARGAIN.**

My E. 71ST-ST. BUSINESS CORNER, 7 stores, offices, mtge. $125,000; rents $18,000; will make quick deal. Address G T 107, Tribune.

**A New Year's Bargain.**

Beau. stores, flats and offices, loc. nr. 79th and Cottage Grove, is offered at sacri. small cash payt. Well financed. Pickett & Walsh, 7037 Cottage Grove.

FOR SALE—4 STORES, 12 FLATS, SOUTH of 47th-st.; stove heat; income, $10,000; authorized to sell for $70,000. Will consider small trade. E. F. BALDWIN AGENCY & LOAN CORP., 3450 Indiana-av. Doug. 1020.

FOR SALE—70TH-ST., NEAR STONY Island, stores, offices and apts., small trade and paper as part payment. J. HESS [GUISE], 2257 E. 71st-st. Midway 0050.

FOR SALE — COTTAGE GROVE-AV., NR. 30th, brk. bldg., stores and flats, stove ht.; rent $3,360; small paym.; price $13,000. W. H. POWERS & CO., Calumet 0963, 6 E. 31st-st., n. e. cor. State.

### REAL ESTATE FOR SALE.

#### BUSINESS PROPERTY—SOUTH.

**15 APTS.—6 STORES.**

FOR SALE—SOUTH SIDE, on prominent corner, a very fine property and building, containing stores, offices, and flats; wonderfully financed, straight first mortgage by a bank for 5 years, straight second mortgage for 3 years, no prepayments; you can take money out of the building every month; can take a part trade, providing you have $25,000 to $30,000 in cash. For price and particulars see or telephone the undersigned. O. J. LISCO, 4629 N. Lawndale-av. Irving 4128.

**$100,000 CASH WILL BUY**

an equity in business corner located on South Side, just outside loop. Will pay 12½% on investment. Bldg. leased to one tenant for 5 years. JAMES G. BARSALOUX, 1501 E. 63d-st. Hyde Park 0010.

#### BUSINESS PROPERTY—NORTH.

**Building Rented 10 Years.**

Rent security $12,000. One tenant pays all expenses. Will net 25%; cash $35,000. PROHOV, 64 W. Randolph, Dearborn 7671.

#### BUSINESS PROPERTY—N. W.

**A REAL BUY.**

$1,000 CASH; $50 PER MONTH. A 50 ft. business corner with all improvements in and paid for. This is a real opportunity for a turnover where you can make a nice profit. No brokers need answer. Address H X 442, Tribune.

**TWO BUSINESS LOTS.**

Two 25 ft. lots with all improvements in and paid in a fast developing section near schools, churches, and transportation; $1,600 each. Will sell cash or on terms. Address B Y 269, Tribune.

#### BUSINESS PROPERTY—WEST SIDE.

FOR SALE — 2 PROPERTIES IN BEST business block on W. 22d-st. near Kedzie-av. 2 stores, basement, 4, 6, and 7 four room flats, attic and 2 car brick garage. Rental $6,700. Price $63,000. Owner will help finance. Apply ANTON HEINDL, 3141 W. 22d-st.

**GAS STATION SITE,**

Facing two main boulevards; priced for quick sale. Terms. No brokers. Address O M 180, Tribune.

FOR SALE—STORE AND FLAT ON HARrison, nr. Halsted, or will trade on garage property. Lawndale 9587.

#### HOUSES—SOUTH SIDE.

**SOUTH SHORE.**

Substantial 8 room house, containing 4 bedrooms and 2 baths; newly decorated throughout; lot 50x125. Location near 73d and Paxton. Need $3,500 cash. GLATT & PRICE, 6827 Stony Island-av. Dorchester 8800.

**BRICK HOME, $7,900.**

Only $1,000 cash, $60 month, corner lot, 40x172, 5 rms. with 3 extra bedrms., 2d, and 2 extra rms. in basement; 2 car garage. 8457 Vernon; 3 yrs. old; a real bargain. [Hvale], TAKKEN, 6948 Stony Isl. Fairfax 8200.

**Kenwd. Home, $2,500 Down**

Only $9,500; all hardwd., 8 rms.; nr. 44th I. C., L, surf.; No agts. Kenwood 9800.

FOR SALE — $1,000 BUYS 6 RM. BRICK bung.; new; h. w. ht., tile bath, shower, elec. icebox, stone firepl., blt.-in bkcases. Pr. $9,500; bal. $50 per mo. South Shore 9075.

FOR SALE—8 RM. HOUSE, NR. 75TH AND Prairie; lot 50x160; h. w. ht., with oil burner; fine home for large family. THOMAS & HOUCHIN. Dorchester 5400.

FOR SALE—$500 CASH BUYS BEAUT. 5 rm. brk. bungalow. 7651 Clyde-av. Bal. reas. terms. Atlantic 5400.

FOR SALE—A REAL BUY; 6 RM. FRAME, 48x125 ft.; new furnace; nr. 100th, on Main-st. Beverly 8151.

FOR SALE—8 RM. BRICK HOUSE. $500 cash; price $15,000. Central 4966.

#### HOUSES—NORTH SIDE.

FOR SALE—A HOME WITH AN INCOME at ground value: Sheridan Park, Wilson-av. section; lot 50x190; 4 car garage; rent $720 per year; 7 rm. modern house; live here at low cost while ground value increases. Arthur Kruggel & Co., 4865 Broadway.

FOR SALE—9 RM. RES., H. W. HEAT, 1 car gar., 35 ft. lot; worth $400 a ft.; price $15,000; only $1,500 cash. CLINE & DIX, 1127 Argyle. Edg. 1334.

FOR SALE—5 RM. BRK. BUNGALOW, SLP. porch; good trans.; h. w. ht.; pr. $11,000; small cash payment. Rogers Park 4069.

#### HOUSES—NORTHWEST SIDE.

**GIVING IT AWAY.**

Beaut. 6 rm. cor. bungalow in the heart of Portage Park; only 3 yrs. old; A1 cond.; street, alley pvd.; 40 ft. lot; price $7,300; cash $1,000. Advance Realty, 4916 Irving Park-blvd.

**BARGAIN HUNTERS—**

Here's your chance. New 5 rm. brk. bungalow; hot w. ht.; $6,950; $750 cash; big 6 rm. brk., $8,850; $1,500 cash. Or build on your lot. Call 3944 Irving Pk.-blvd. Irv. 7720.

FOR SALE—6 RM. STUCCO BUNG., 2 YRS. old, gar.; fin. attic, built-in features; nr. R. R. and surf. trans.; sac.; leaving city; $10,800; $4,300 cash. Owner. Merri. 6584.

FOR SALE—4 ROOM HOUSE NEAR MONtrose-av., for only $2,650; $30 per month. Address B K 118, Tribune.

#### HOUSES—WEST SIDE.

**TO CLOSE A PARTNERSHIP**

Am authorized to sell a new 5 rm. colonial bungalow for $8,500 cash or I can arrange extremely convenient terms. Randolph 5584. S. D. Bingham.

FOR SALE—CHOICE BRK. COTTAGE, 13TH-st. nr. Ashland; 6 rms., h. w. ht.; bargain at $4,500. F. G. PAULING & CO., 5 N. La Salle. Main 0250.

#### VACANT—SOUTH SIDE.

**10 LOTS ON 93D-ST.**

at almost present mortgage value, including 2 corners, $80 a ft.; 266x125 ft. with brick st., cement walks, water and sewer all paid, now ready for any big developments; extends from S. E. cor. 93d and Essex-av. to S. W. cor. 93d and Kingston-av.; $4,625 down; bal. mortgages. McClun, 217 W. 63d-st. Wentworth 1844.

FOR SALE—60 FEET; RIPE FOR BUNGAlows or two-flats; west of Ashland near 83d-st. Small down payment and easy terms. This section building rapidly. If you purchase now you will get a good increase in the spring. Will divide to suit purchaser. Address C S 63, Tribune.

**BUILDERS**

For high grade apartments; 100x173. Beautifully located in Hyde Park district. JAMES J. PARKER & CO., Excl. Agents, 69 W. Washington-st. Randolph 2864.

FOR SALE OR EXCHANGE—WHOLE BLOCK 48 lots on S. Western-av., ripe for immed. improv. MADDEN BROS., 140 S. Dearborn-st.

**COTTAGE GROVE-AV.**

Forced sale. 50 ft. nr. 80th-st. and 50 ft. nr. 81st-st. Address G T 115, Tribune.

**WOODLAWN APT. SITES.**

75x125, e. of Cottage Grove, s. of 63d. Terms. ELLIS J. O'DANIEL, Triangle 1880.

**CHOICE RES. COR. LOT.**

Jackson Pk. Highlands, 48x125; $225 per foot, terms. Ellis J. O'Daniel, Triangle 1880.

FOR SALE—WILL SACRIFICE MY $2,000 apt. site on South Side, 60x122 ft., for $1,000, quick sale. Address D F 592, Tribune.

FOR SALE—LOTS, $3 DOWN, $3 A WEEK. FRANK DE LUGACH, Owner. 9349 S. Western-av. Beverly 7067.

FOR SALE — CHOICE LOT IN JACKSON Park Highlands, 50x134; price $225 per foot; terms. Midway 7530.

FOR SALE—SO. SHORE PK. COR. NR. I. C., lake; priced right. E. Solomon. Cent. 3053.

#### VACANT—SOUTHWEST SIDE.

**IT MATTERS NOT**

whether the Southwest Side interests you or not, you ought to call us and get some information about it; it may help you in your other purchases. The following bargains are an example of what your money can buy here:

Cicero at 50th, cor., 50x125, $8,500.
Cicero at 56th, cor., 99x125, $135 a ft.
Cicero, trans., blk. of 63d, 50x125, $190 a ft.
Cicero, nr. 64th, 50x125, $135 a ft.
Cicero, cor. 86th, 133x300, $95 a ft.
63d-st., cor. Mayfield, 50x125, $250 a ft.
63d-st., cor. Moody, 33x125, $5,000.
63d, trans., blk. of Harlem, 75x125, $100 a ft.
Austin and 64th, cor., 58x125, $4,500.
Narragansett, at Archer, 100x125, $250 a ft.

Many more bargains at our office. A. W. KOMAREK & CO., 63d and Cicero. Republic 4256.

#### VACANT—NORTH SIDE.

**INVESTOR.**

Here is a real buy. 99x124 ft. apartment corner on Arthur-av., 1 block from Devon-av. car line; water and sidewalks in; sewer going in now; streets paved by July, 1927. This is an exceptional offer for investment. Terms right. Address D F 593, Tribune.

**NEW YEAR INVESTMENTS.**

Start now. Lunt-av. apartment corner, 57x123; improvements going in now; transportation at your door. This is a real buy for $3,750. $950 down, $32 per month. Address E S 401, Tribune.

**BUILDERS, BUY THIS**

apt. corner, 90x125, 3 blks. Howard "L"; only $300 ft. Kenneth C. Hawkins, 1745 Howard.

FOR SALE — 50X125 FT., 1329-33 BELmont. $200 ft. Owner. Rogers Pk. 0011.

FOR SALE—33 FT., WASHTENAW AT DEvon. $2,850; zone 2. Sheldrake 9634.

FOR SALE—30X125, 3 FLAT LOT, ALBION nr. Clark. Pr. $5,200. Sheldr. 9100.

#### VACANT—NORTHWEST SIDE.

**HAVE YOU $500 CASH?**

Must sell equity in improved lot at once. If you are looking for a bargain write me. Address F E 477, Tribune.

### REAL ESTATE FOR SALE.

#### VACANT—NORTHWEST SIDE.

**A 35 FT. IMPROVED LOT.**

Here is a wonderful home site for some ambitious couple. A chance to get started toward owning your own home. Only $800 cash and $10 per month. Address B Y 268, Tribune.

**$100.00 DOWN,**

bal. easy, takes my two bungalow lots near the end of Lawrence-av. car line; bal. to suit. Highly restricted, close to school and stores. Address B S 469, Tribune.

FOR SALE—A RARE BARGAIN ON CENTRAL-AV., near Belmont-av., 49 feet from corner; 50x125, with all improvements in; price, $7,950. OLIVER L. WATSON & SON, 5624 Irving Park-blvd.

FOR SALE—SNAP FOR BUILDER; COR. Richmond and Waveland, 67x125 ft., paved and paid, $6,250. Rogers Park 4142.

#### VACANT—WEST SIDE.

FOR SALE—VAC. 700X125, FOR BUILDer, near L and Northwestern sta.; will divide; terms; no brokers. Address O M 157, Tribune.

FOR SALE—LARGE ATTRACTIVE BUSIness corner, 125x126, adjoining Westchester L extension, in heart of rapidly developing community. Mansfield 7101.

FOR SALE—BOULEVARD SITE FOR 42 apt., choice cor. loc.; near L and R. R. trans. Reas. price. Ph. Mansfield 3848.

#### MISCELLANEOUS—SOUTH SIDE.

FOR SALE—2 STORY BRICK BARN, 30TH-st., south lot 60x110 ft.; might rent; terms. Full particulars. H. O. STONE & CO., 6 N. Clark-st. Franklin 5600.

#### REAL ESTATE—MFG. PROPERTY.

FOR SALE—CUT DOWN YOUR OVERHEAD. Modern Milwaukee factory on switch and street car lines; bldgs. have 160,000 sq. ft.; land area over 300,000 sq. ft.; will sacrifice for $300,000, possibly less, and make terms very easy. A BARGAIN FOR SOME ONE. EDWIN J. BOWES JR. & CO., 111 W. Monroe-st. Rand. 5075.

FOR SALE—OR RENT—ON B. & O. RY., One story building, 22,500 ft. One story building, 80,000 ft. 115,000 ft. of vacant. Phone Mon. 6371. C. L. BOWES, 1315 Congress-st.

**STOCKYDS. MFG. SITE**

17,000 sq. ft. at 45c; also 10,000 ft. adj., 1 blk. to P. O., motor terminal, and team track. Address B N 96, Tribune.

FOR SALE—WOODWORKING PLANT, 40,000 ft. floor space, completely equipped; modern motor driven machinery and veneering outfit. HART & WHETSTON. STATE 8270.

FOR SALE—OR LEASE—COR. CONC. BLDG. containing 22,000 sq. ft.; east of Ashland-av.; heavy constr., elec. frt. elev.; st. ht.; im. poss. J. J. HARRINGTON & CO., 812 First National Bank Bldg. Randolph 2311.

FOR SALE—30,000 SQ. FT., THREE STORY brick bldg., east of Ashland; priced slightly above ground value. JOHN R. BOWES & CO. Wabash 1216.

FOR SALE—ON ACCOUNT OF DEATH OF founder, factory bldg. in stockyards district at 1-3 less than its value. GIRTEN, 56 W. Randolph-st., Chicago.

FOR SALE—NEW 1 STY. BLDG., 50X100, Bargain. Also 2 sty. bldg., 10,000 sq. ft. N. W. Only $21,000; terms. E. N. DUERLEIN & CO. Franklin 4860.

FOR SALE — 151,000 FT.; ALSO 110,000 ft. B. & O. C. T. Ry.; nr. L sta.; paved st. CHANDLER & MONTAGUE. Rand. 1828.

FOR SALE OR RENT—S. SIDE MFG. OR switch track prop.; can sell yours. [McCormick.] WOODRICH BROS. Plaza 1200.

FOR SALE—WEST SIDE MFG. BLDG., 80,000 sq. ft. on ry. switch; reasonable. PAUL C. LOEBER & CO. Ph. Frank. 0757.

FOR SALE—FACTORY SITES ON RAILroad switch; low prices to close account. CALLISTUS S. ENNIS & CO., 35 E. Wacker.

FOR SALE—BLDG., 36,000 FT., ONE STY., belt switch, adel. ground. WM. KAPLAN, 36 S. State-st. Central 4459.

#### REAL ESTATE—OAK PK., AUSTIN.

**W. H. WRIGHT & CO.**

EXCELLENT Austin BRICK 2 FLAT, 5-6 rms., near Wash. and Austin-blvds. Tile vestibule. LARGE LIVING RM. "Exquisite silver and gold plate fixtures." Dining rm. has latest style paneling, beautifully decorated. Sanitary "all ivory" kitchen. 2 SEPARATE HEATING PLANTS. Price only $16,500. Nothing like this for the money. AUSTIN OFFICE—5613 W. LAKE-ST. Phones Austin 0683-0690—Euclid 833. OAK PARK OFFICE—829 S. OAK PK.-AV. Phones Euclid 5755—Austin 1856.

**W. H. WRIGHT & CO.**

**MRS. R. C. DAVIS.**

2 APT., BRICK, 5s and slp. pch., 2 car gar.; only 4 yrs. old; Austin loc.; best trasp. Price $22,500.

**OPEN EVENINGS.**

Kellstone home, nr. Chicago-av.; only 2 yrs. old; 6 rms. and sleep. pch., tile flrd. bath, gas firepl., bookcases, H. W. HT. Price $12,800. 401 South-blvd., O. P. Mans. 1317—Euc. 262.

**26 APT. BLDG.**

Near L station; 100% rented; new; owner forced to sell. Will accept smaller bldg. as down payment. T. A. HOLM & CO., 905 S. Oak Park-av. Aus. 8735—Euc. 905.

FOR SALE—BEST CENTRAL AUSTIN APARTMENT SITE; BARGAIN; 1 blk. from Central-av. "L" Sta., 50x177, with old improvements. Price $18,000. F. C. PILGRIM & CO., 5637 W. Lake-st. Austin 1680—Euclid 380.

FOR SALE—6 APT. CORNER BLDG., 4 R. flats; oak floors and trim. STEAM HEAT. Price $37,500. E Z terms. F. A. HILL & CO., INC. 5636 W. Lake-st. Aus. 0131—Eucl. 133. 1107 South-blvd. Aus. 6279—Eucl. 5102.

FOR SALE—4 FLAT, 4-5S, MOD., W. OF Long-av. [54th]; h. w. htd.; 4 car gar.; st. and alley pvd. and pd.; pr. $34,000; $6,000 cash; will trade; submit all offers. BARRY McNICHOLS & CO., 4806 W. Chicago-av. Austin 1100.

FOR SALE—MODERN BRK. 2 FLAT IN Austin, nr. Chicago-av.; 5 and 5 lg. rms., oak flrs. and trim; wide lot; 2 car gar.; no assessmts.; price only $12,500; require $3,000 cash. S. B. SHEAHAN, 5312 Chicago-av. Austin 4820.

FOR SALE—OAK PARK 2 FLAT, CENTRALly located; lot 50x172; garage; splen. con.; an excell. buy, $13,000; less for cash. J. B. LEWIS & CO., 5600 Chicago-av. Austin 2872. Euclid 720.

FOR SALE—N. OAK PARK, BRICK 6 RM. home, large liv. and din. rms.; beaut. workshop kitchen; 3 large bedrms.; gar.; $11,700. MRS. VAN DOREN, Oak Pk. Euclid 8948.

FOR SALE—MODERN, ATTRACT. BRK. 6 r. 2 flat; 2 h. w. plts.; fine lg. rms.; 2 car gar.; no speci. assmts.; good Austin loc.; $19,000; reas. terms. Merr. 9123—Col. 8483.

FOR SALE—NEW SIX FL. BLDG.; DE LUXE 6 rm. apts.; 1 fl. for buyer; located at 4818 Adams-st. Need $10,000 cash or will trade. CYRIL R. COOK, builder, 5132 Madison.

FOR SALE — NEW 6 RM. RESIDENCE, 1 block to elevated, $8,500; only $500 cash. 5946 Division-st. Austin 0037.

#### REAL ESTATE—SUBURBAN—SOUTH.

Beverly Hills.

**Beverly Hills Property Vacant and Improved.**

J. WM. HOWARD & CO., 10 S. LA SALLE-ST. 1767 W. 95TH-ST.

FOR SALE—LONGWD.-DR., BEV. HILLS; lge. grounds, beaut. mod. home; double htd. gar.; open terrace, sun par., slpg. pch., billd. rms., oil heater, 3 baths, servnts.' qtrs.; show place on drive; price $65,000. Address P C 328, Tribune.

FOR SALE—5 RM. BRICK BUNG. ON IMproved st., near R. I. sub.; $11,500. C. A. WILSON REALTY COMPANY, 2337 W. 111TH-ST. BEVERLY 7900.

FOR SALE—VACANT OR IMPROVED. WM. H. BROWN & SONS, 5 N. La Salle-st. 10307 Hale-av.

FOR SALE OR TRADE—BEAU. NEW BUNG. Will sell for small cash paymt. or trade for vac. 1622 W. 101st. Bev. 8526.

FOR SALE—9652 S. HAMILTON-AV., NEW 5 rm. br. bung., 40x125; must sell; terms. L. FICKLEN & CO. 1760 W. 95th-st.

Morgan Park.

FOR SALE—BEAUTIFUL RESIDENCE LOT 50x200 ft., nr. 115th-st. on Oakley-av.; water, sidewalks, and sewer included in price; east front; $500 cash; assume contract for balance. Phone Kedzie 1376.

Miscellaneous.

**TWO ACRES, $950. PAVED STREET & WATER ON VERY EASY TERMS.**

Located on fast express service to Rock Island R. R., 40 min. to loop; this is a rapidly growing section; many homes surround these acres; with schools, stores and churches adjoining. Get these acres and watch your money grow. Acres are scarce. Make haste and answer quick. Address F S 341, Tribune.

#### REAL ESTATE—SUBURBAN—S. W.

**5 ACRES. EASY TERMS.**

Only a few min. ride from Chicago; located on full section line street; cement road direct to city; you can live on this and work in Chicago. Price $1,750; down, $450; $17.50 per mo. Not low land. Investigate at once. Address F S 243, Tribune.

**1¼ ACRES, HEAVILY WOODED.**

Beautiful home site; Burl. trans.; 40 min. express service to Loop; schools, stores, churches, everything handy. Will build for reliable party; $200 down, bal. $10 per mo. Address F D 264, Tribune.

#### REAL ESTATE—SUBURBAN—NORTH

Evanston.

FOR SALE—HOMES ON N. SHORE. MRS. FULLER, 522 Davis-st. University 6860.

### REAL ESTATE—SUBURBAN—NORTH

Evanston.

FOR SALE — PRETTY BRICK VENEER home of 6 rms., brand new, for $13,000; 1st flr. lavatory; h. w. ht. Terms. Call Sadler. JOHN F. HAHN, INC., 1619 Sherman-av., Evanston. Rogers Pk. 5116. University 2382.

**N. W. EVANSTON VACANT.**

A few choice residence lots available at the low price of $55 per ft. Investigate now. QUINLAN & TYSON, INC., 1571 Sherman-av., Evanston. Rog. Pk. 2617.

FOR SALE—2 NEW COR. 15 APTS. EXceptional location, 901 and 834 Washington-st.; must be seen to appreciate; will trade. Owner, 900 Barton-av. Greenl. 782 or 4244.

Highland Park.

**Spanish Stucco Bungalow.**

Beautiful exterior; ideally arranged interior; well built; large lot and handy to everything worth while. This modern home can be yours if you have a few hundred dollars and can pay about $75 a month; occupancy May 1 or sooner. Address G T 103, Tribune.

FOR SALE — I OWN A BEAUTIFULLY wooded 50x200 ft. lot 3 blocks from electric station on 80 ft. blvd. Will sell at $31 a foot; $300 down, $22 a month. Address E J 333, Tribune.

FOR SALE—$300 CASH WILL BUY MY 50X150 ft. lot adj. excell. golf club; good trans. Owner. Address G J 506, Tribune.

Hubbard Woods.

FOR SALE—HUBBARD WOODS. Owner going east. Offers year old stucco home. Wooded lot. First floor liv. room, 13x25, fireplace, sun porch, d. r., kitchen, bk. nook, lav. toilet, tiled vest. 2d, one large, two med. bedrooms, two baths, ample closets. Storage attic. Oil-o-matic h. w. heat. Frigidaire; insulated weather stripped throughout. Heated double garage. Six blocks Hubbard Woods sta. $22,000. Ph. Owner. Glencoe 738.

FOR SALE—BEAUTIFULLY LOCATED 10 rm. stucco residence, Hubbard Woods, near Sheridan-rd.; 3 baths, big lot; $35,000. See exclusive agent. HOKANSON & JENKS, INC., 500 Davis-st., Evanston. Rogers Park 5210. Greenleaf 1617.

FOR SALE—WONDERFULLY WDED. DREXEL-av. corner for only $4,000. Heinsen Realty Co., Excl. Agts., 720 Elm-st. Winn. 254.

Lake Forest.

FOR SALE—TEN MINUTES DUE WEST OF Lake Forest; twenty acre tract; many beautiful, large trees; six room modern home, newly decorated; most attractive small estate in Lake County. Write for details. Address C A 14, Tribune.

Libertyville.

FOR SALE — INVESTIGATE COPELAND Manor Homes and Home Sites. Send for booklet. B. L. DALL, 11 S. La Salle-st.

Ravinia.

FOR SALE — HOMESITES, 75X200 FT., $4,500; among fine homes, adj. Ravinia Park, nr. lake, 2 blks. to depot; st. paving, and all improv. paid; no assess.; ¼ cash, bal. mo.; best buy on North Shore. Address D M 257, Tribune.

Wilmette.

FOR SALE—7 RM. COL. FR., 2 BATHS; H. w. ht., oil burner; firepl., slpg. and sun pchs.; lot 50x160; gar.; $25,000, will trade for 2 flat bldg., nr. Howard-st.; splendid opp. Paul Schroeder & Co., 407 Linden-av. Wilmette 698.

FOR SALE—ATTRACTIVE NEW 6 RMS. Dutch col., tile bath, extra lavatories; H. w. ht., $15,000. R. M. JOHNSTON CO., Opp. L Terminal. Phone Wilmette 68.

FOR SALE — WELL BUILT AND LOW priced 5 rm. Dutch Col.; lg. rms. and full sized lot; close to shipping center and trans.; $11,500, reas. terms. Wilmette Realty Co., 513 4th-st. End of L. Wilm. 192.

FOR SALE—GLENAYRE, LARGE IMPR. shaded lot; not over 3 blks. from rapid trans.; as low as $43 a ft.; 20% cash, bal. easy. Gathercoal, 1213 Wilmette-av. Wil. 225.

Winnetka.

FOR SALE—HOMES AND VACANT, EVANSton to Lake Forest. FREDK. B. THOMAS & CO., Winnetka and Chicago offices.

#### REAL ESTATE—SUBURBAN—N. W.

Arlington Heights.

FOR SALE—WE HAVE ALL KINDS OF farms, acreage, vacant, and improved property. ARLINGTON HEIGHTS REALTY CO., Arlington Heights, Ill. Ph. Barrington 236, Arlington Heights 316.

Niles Center.

FOR SALE—64 FT., COR., 2 BLKS. "L" sta., 1 blk. to new Oakton paving; $3,500. Cor. across street sold for $5,500. Look at this. Real bargain. Address C 300, Tribune.

Park Ridge.

**Beautiful Residence Lot in Park Ridge Villas.**

The section that is being written up in the papers because of the wonderful homes under construction. A bargain for some one. Ideal homesite. Terms if desired. Arnold. Central 5726.

**PRICED BELOW COST.**

Practically new 5 rm. hot water heated bungalow; living rm. 12x15; pleasant dining rm.; excellent kitchen; 2 lge. bedrooms and bath; corner lot; all improvements in; $7,500; $1,500 cash. FRED I. GILLICK, PARK RIDGE, ILL. Phone Park Ridge 777.

**50 FOOT CORNER LOT**

in choice res. dist.; price only $1,525; $300 cash, bal. terms, improvements in, close to trans. Address S S 190, Tribune.

Palatine.

**MY ONE-HALF ACRE, $395.**

At Palatine, the fastest growing suburb on the Northwest side; 40 trains daily; low monthly fare; a wonderful bargain if taken at once. Will accept small down payment, bal. $5 per mo. Address S P 429, Tribune.

Miscellaneous.

**BUY THIS FOR A SPRING PROFIT.**

My 2½ acres in booming Northwest suburb, close to station. Suburb has nearly doubled population in last year and boom is just starting. Will sell cheap if I can get $375 cash at once. Address B N 389, Tribune.

**UNUSUAL INVESTMENT. ONLY $36 NEEDED.**

Two 60x185 ft. east front lots in fine res. sec. old suburb N. W. at $190 each. Will take $36 cash and $2 per mo. on each. Close to stores, school and sta. Address B P 593, Tribune.

**FULL SECTION LINE CORNER.**

155X185 FT., $435 ON TIME. A genuine investment with splendid possibilities: $90 down and [illegible] per mo. will handle. Address B P 592, Tribune.

**A REAL BUY.**

Must sell cheap 58x221 ft. corner in fast growing suburb northwest of loop. This is a real opportunity for buyer to make good turnover by spring. Will show any time. Address F L 253, Tribune.

#### REAL ESTATE—SUBURBAN—WEST.

Elmhurst.

**$1,000 CASH**

AND CLOSED CAR as part payment buys ELMHURST face brick bung., 6 rms. and solarium, flr. plan 29x53; lot 50x140; s. e. exposure; oak flrs. and trim; real fireplace; kit. cab. and pantry, floored attic, fruit cellar, hot water ht., exclusive neighborhood; price $12,000, bal. $75 per mo. inc. all int. Address F B 172, Tribune.

**$500 CASH**

and $45 per mo. buys my beau. home in Elmhurst; 5 rms., living rm. 16x18½; screens, bsmt., furn., lot 62½x140; pvd. st., sewer, water, shade and fruit; trees, shrubbery, berries, gas, elec., sidewalks. Price $6,000. $45 per mo. Address F B 176, Tribune.

FOR SALE—$500 DOWN AND $50 PER month buys new 5 rm. and sun parlor home in Elmhurst; only 3½ blks. to station, stores and churches; all impr. in. This home is a real bargain for quick sale; plastered bsmt. to floor; all modern fixtures; lge. lot 52x140. For further information call State 5373. Mr. Baltzell, 134 N. La Salle-st. Rm. 900.

**$250 DOWN, $32.50 MO.,**

buys my beautiful home; hdwd. flrs., bath, refrigerator, gas range, kitchen cabinet, bsmt., furnace, sidewalk, sewer, water, gas, elec.; nr. sta., Elmhurst. Price $5,250. Address F B 173, Tribune.

FOR SALE—WE HAVE HOMES TO PLEASE you at prices you will appreciate. Write us for list. BALGEMAN & CO., 111 S. York-st.

FOR SALE—LOT FACING BLVD. WITH PK.; pvd. st., water, gas, elec.; lge. shade trees; restricted. 50x150; $900; $160 down, $10 mo. Address F B 135, Tribune.

FOR SALE—6 RM. BRICK BUNG. NEW, strictly modern; large lot; $9,500; $1,000 down, bal. like rent. Address B L 65, Tribune.

FOR SALE—5 RM. BUNG.; EVERY MOD. conv.; Sherman tub, oak fl. and trim; gar.; E Z terms. Frye, 237 N. York-st.

Glen Ellyn.

FOR SALE—MUST SELL MY LARGE LOT in finest section Glen Ellyn; improvements all in; restricted neighborhood of beautiful homes. Will sell far below adjoining prices and will give easy terms to responsible party. Must sell at once. Address F S 548, Tribune.

**GLEN ELLYN.**

Must sell my beautiful home site, 60x160; high, rolling ground; restricted; impts. now going in. Price $1,450; private sale. Address F D 110, Tribune.

La Grange.

FOR SALE—LA GRANGE BUSINESS VAcant, S. E. Corner Spring-av. and Burlington, 89 ft. 5¾ in. by 163 ft. ¼ in. This is an ideal apt., lodge, hotel, garage, or stores location; will sell reas. or will build to suit responsible party. R. E. Mansfield, 1645 S. Crawford-av., Chicago.

Lombard.

**HAPPY NEW YEAR!**

We earnestly hope that the coming year will bring the same amount of prosperity and happiness to the people of Chicago as it will to the home owners of Lombard.

O. J. ROATH REALTY CO.

FOR SALE—ONLY $650; $25 CASH, $10 mo.; fine 78x153 lot; all imp., inc. paved street; close in. Box 452, Lombard.

### REAL ESTATE—SUBURBAN—WEST.

Maywood.

**Start the New Year Right.**

Buy a home for your family; only $300 to $500 down, balance like rent, for all modern brick bungalow. THE BLOCH REAL ESTATE CO., 2 S. 19th-av. Maywood 2704.

FOR SALE — WE TAKE YOUR LOT AS down payment, balance like rent, for all mod. brick bungalow. P. O. Box 57, Maywood.

River Forest.

FOR SALE — PRETTY COLONIAL RESIdence, 7 lovely rms., 4 bedrms., tile bath, grounds beautifully landscaped; $18,000. DOMVILLE & BUNDSCHU, 231 Lake-st., River Forest. Forest 2043.

FOR SALE—FINE LARGE 10 ROOM HSE. and 2 car gar.; corner; 65 ft. lot; 200 ft. frontage on Washington-blvd.; price $14,000. F. W. CREIGHTON, Oak Pk. Euclid 1008.

Riverside.

**OWNER MUST SELL**

choice 75 ft. residence lot in restricted section of village; all imprvts. in and paid for, including concrete street. Adjacent property selling at $60 per ft. A bargain at $3,500. HENRY A. MILLER, Realtor. Main off. n. of Riverside depot. Ph. Riv. 56.

Villa Park.

FOR SALE—4 RM. HOME NR. STA., VILLA Park; $4,100, $175 cash, $40 mo. Address F B 179, Tribune.

FOR SALE—MUST SELL MY 2 LOTS IN Villa Park, $725 for both; terms; $160 cash, $10 mo. Address F B 174, Tribune.

FOR SALE—VILLA PARK BUSINESS LOT. No better investment; $360, $70 cash, $10 month. Address F B 181, Tribune.

Miscellaneous.

**AN INVESTMENT. ONE ACRE ON A PAVED STATE ROAD, 100X280 FT.**

Adjoining 10,000 population, 6 blks. to sta. on good trans. Terms 1-5 cash, bal. 5 yrs. Acres are scarce, buy now. Address B O 150, Tribune.

**NEW 32 APT. BLDG.**

Prominent cor. in high class West Suburb, 2 blocks from 28 minute transportation to loop. Rental $27,000; many 2 year leases. Must sell my $60,000 equity; will take $20,000 cash and clear farm, near Chicago, or equity in smaller building in payment. Will net 15% on your investment. For location write owner. Address F B 217, Tribune.

**5 ACRES ON STATE HIGHWAY.**

These acres are located in fast growing suburban city. Near schools, churches, golf course, etc. Rich black soil. Price $695 per acre. Terms 1-5 cash, bal. 1% mo. Address B P 589, Tribune.

**OWNER MUST SELL.**

Must sacrifice my equivalent of 8 lots on full section line, one blk. from Ogden-av. Streets in and paid for; no assessments; total price of 8 lots only $595. Will take $95 down, bal. easy terms; close to churches, schools, and colleges; excellent trans. Act quick. Address B P 146, Tribune.

**DUTCH COLONIAL.**

6 lge. rms. and sun parlor, tile bath, built in tub; very attr. home, mod. in every way, pvd. sts.; nr. school, stores, and sta.; beau. west sub. $750 cash, bal. like rent. Address F B 180, Tribune.

**WE TAKE YOUR LOT**

equity as down payment, balance like rent, for all modern brick bungalows on paved street, close to trans. P. O. Box 15, West Chicago, Ill.

FOR SALE—2 ADJ. BUS. LOTS, LA GRANGE Pk.; 2 corn. resid. lots, Brookfield Manor; reas.; owner. 5734 W. 22d-st., 2d, Cicero.

FOR SALE—MY BEAUTIFUL 50 FT. LOT, 3 blks. to trans. 238 trains daily. Price $395; $50 cash. Address F L 118, Tribune.

#### REAL ESTATE—SUB'N—MISCELLA'S.

**A MESSAGE TO ANY ADULT WHO HAS SAVED $100.**

This $100 will go hard to work for you in a large 57x185 ft. property right in path of tremendous developments in booming suburbs Northwest. Send for our savings plan and particulars on this unusual investment. Only a few at this price. Act at once. Address F F 352, Tribune.

**REMARKABLE BARGAIN IF YOU HAVE $40**

AND CAN PAY $2 PER MONTH. 57x185 ft. east front lot in restricted section established, booming Chicago suburb. Close to stores, school, and excellent trans. to loop. Price of $200 is positive bargain; need cash; will not consider trade. Address F A 255, Tribune.

**½ ACRE TRACT**

On high, rolling ground; large trees; water, gas, and elec.; street paved; no assessments; dandy place to raise chickens or garden truck; 38 trains daily; 40 min. to Loop; 3 blks. to sta. Very easy terms. Information sent to you by request. Address F Y 353, Tribune.

#### REAL ESTATE—ACRE PROPERTY.

**TEN FIFTY PER ACRE.**

Twenty-one thousand acres of gently rolling Mississippi cut over timber land; well blocked; four miles from G., M. & N. R. R. and twelve miles southeast of Laurel. This is fastest growing farming center in south; no waste, well drained and irrigated; will sell all or half of tract and terms to suit; will consider $100,000 equity on improved as part payment. Call Randolph 2199. Strauss.

FOR SALE—21 ACRES FRONTAGE ON 3 paved highways; 1,500 ft. zoned for business; beau. wooded land; acreage includes valuable Dempster-st. corner; will make a quick selling high class subdivision; $25,000 needed. Address E L 545, Tribune.

FOR SALE — 10 ACRE CHICKEN FARM; close to Lincoln Highway; short distance from the Loop; near a stream; $350 acre; terms. Will send information by request. Address B O 147, Tribune.

FOR SALE—240 ACRES OF BEAUTIFULLY rolling land, only 25 miles from Chicago on concrete highway; complete set of farm buildings surrounded by 25 acres of open timber. Address E G 474, Tribune.

FOR SALE—21 ACRES, NR. THE NEW SUperhighway, frontage on 111th-st., nr. R. R. depot; good buy. Vincennes 6554.

FOR SALE—17½ ACRES ON SIMPSON-ST., 3 blocks to new terminal. F. Fullhard. Phone Niles Center 31-R-2.

FOR SALE—A FEW PREFERRED COUNTRY homesites in Lake County. PRUSSING & CO., 160 N. La Salle-st. State 7190.

FOR SALE—55 ACS. AT R. R. STA., INcreasing in value; will take $60,000 or equal in city r. e. Address C 549, Tribune.

#### REAL ESTATE—SUMMER RESORTS.

FOR SALE—225 FOOT FRONTAGE ON BIG Muskie lake, Rusk County, Wisconsin; average depth 300 feet; good shore line, well timbered. Elevation about 20 feet. Splendid site for summer home, near County Trunk Highway. Will sacrifice for $500 cash, good title. Address P. O. Box 567, Libertyville, Ill.

FOR SALE—73 ACRES WITH 1,500 FEET of shore line on Court Oreilles, chain of lakes; nr. Hayward, Wis.; very reasonable. WISE BROS. & BEAUDETTE, 77 W. Washington-st. State 2343.

FOR SALE—4 RM. LOG LODGE, BOOTH Lake, Lac Du Flambeau; $2,250; $300 down, bal. 5 yrs. Address E M 546, Tribune.

FOR SALE—LOTS ON FOX LAKE, ILL., 50x150; $5 cash and $2 per mo.; no int. WM. T. SULLIVAN & CO., Otis Bldg.

#### REAL ESTATE—FARM LANDS.

Arizona.

**5 AND 10 ACRE TRACTS.**

Finest fruit farms. Yield big profit. ADDRESS E N 151, TRIBUNE.

Florida.

FOR SALE—80 ACRES, NO INCUMBRANCE, good buildings, water; complete equipment, consisting truck, tractor, etc.; improved; 30 acres oranges and grapefruit, 8 a. avocadoes; will sell on terms or trade Chicago income property; 30 minutes from Tampa on paved road; the right man handling property could make $25,000 year income. Phone or write JAMES G. BARSALOUX, Hyde Park 0010, 1501 E. 63d-st., Chicago.

FOR SALE—WE ARE LIQUIDATING LARGE estate; selling fertile lands in Northwestern Florida at wholesale to small farmers. Easy terms. Write for free booklet. McCASKILL ESTATES, Union Trust Bldg., Chicago, Ill.

FOR SALE — OWNER HAS 40 A., PALM Beach City; will sac. for cash, diamonds or bonds. Address E L 600, Tribune.

Illinois.

**5 ACRES NEAR STATION.**

4 BLOCKS to Aurora-Elgin Elec.; best train service to Chicago; price only $2,250; terms, $250 cash, $30 monthly. A. L. POWERS, 5732 Madison-st. Phone Austin 0341.

FOR SALE—BARRINGTON PROPERTIES. TOWN AND ACREAGE. K. E. OTIS, BARRINGTON, ILL. PH. 341.

Michigan.

FOR SALE—70 ACRES, S. W. MICH.; GOOD 7 rm. hse.; barn 30x50; hen hse.; variety fruit; fertile land; no sand; near lakes and good town; only $3,650, includes team young horses, cow, hens, tools, crops; $1,650 down. Address F S 458, Tribune.

FOR SALE—80 A., 20 CLRD., HSE., BARN, well, main rd., lev.; $1,250; $100 cash, $10 mo. Evans-Tinney Co., Fremont, Mich.

FOR SALE—34 A. ON PAVED ROAD; SO. Mich.; good soil and bldgs., stock, tools; $4,400; terms. Roessler, 5 N. La Salle-st.

Mississippi.

FOR SALE OR TRADE—430 ACRES AT $15 per acre; 13 miles N. E. of Meridian; no waste, half million feet of timber, tenant houses. Call Randolph 2199. Strauss.

Wisconsin.

FOR SALE—LINCOLN CO. 40 A. CUTOVER land; fertile soil; $12.50 per a.; $5 cash, $5 mo. LOEB-HAMMEL, 140 S. Dearborn.

FOR SALE—IMPROVED FARMS AND FARM lands at bargain prices. SKIDMORE-RIEHLE LAND CO., Marinette, Wis.

FOR SALE — WILL TRADE WISCONSIN lands on favorable proposition to brokers. Write Sanborn Co., Eagle River, Wis.

### REAL ESTATE—FARM LANDS.

Wisconsin.

FOR SALE — SOO LINE LAND GRANT lands in Upper Wisconsin. Free information. Ask for Booklet No. 53 and about homeseekers' rates. Call or write. Land Dept., Soo Line, Room 815, 112 W. Adams-st., Chicago, Ill.

### REAL ESTATE—MISCELLANEOUS.

FOR SALE—LGE. RES. LOT, SELECT SEC. close trans.; ready to build on; cheap. No brokers. Address C S 454, Tribune.

### REAL ESTATE WANTED.

For Cash.

**HAVE $500,000**

to invest in acreage. Must be well located, in the Chicago Metropolitan area, and a real bargain. State FULL PARTICULARS. Address N H 588, Tribune.

WANTED—HOME OR VAC., NORTH SIDE, nr. lake or L park, for cash and Florida home or vacant, balance time. Give full particulars. Address X 227, Tribune.

WANTED—FROM PRIVATE PARTY, 6 OR 8 flat, modern; will pay 6½ times rent. I. C. transp. Western & Hudson. 6315 S. Kedzie-av. Prospect 8611-2337. L. V. 0954.

WANTED — HOME OR BUNGALOW, EAST of Stony Island and north of 71st-st., that $2,000 cash will handle. Address G T 501, Tribune.

WANTED—100 OR 200 FEET FOR STORage yard, Kedzie to Cicero, Lake-st. to Belmont. Address G E 143, Tribune.

WANTED—2 OR 3 FLAT, NORTH OR N. W. Have sold my property, can pay cash. Address G O 504, Tribune.

WANTED—SMALL CHICKEN FARM, WELL stocked, on easy terms. Address G H 215, Tribune.

WANTED—2 FLAT BRICK BLDG.; W. S. preferred. Kedzie 0460.

To Improve.

WANTED—BUILD ON YOUR LOT BUNGAlow or flat. No cash. H. FINEGOLD, 4704 N. SAWYER.

By Brokers.

**HAVE YOU A SUBDIVISION READY TO SELL?**

We have a strong, reliable organization—ready to turn your property into money. In answering give full particulars. Address C S 595, Tribune.

**SELL YOUR PROPERTY**

through listing with us. GEO. G. NEWBURY & CO., 8 S. Dearborn-st.

WANTED—FOR QUICK ACTION LIST YOUR property for sale or exchange with Selz & Southman, S. E. Cor. 61st and Calumet.

WANTED — HIGHLY IMPROVED TRANSfer corner for immediate sale. JOHN B. DE VONEY & CO., 2116 Straus Bldg.

WANTED—LARGE APARTMENT OR BUSIness property. FRANKENSTEIN & CO., 110 S. Dearborn.

WANTED—IF YOU HAVE CHICAGO REAL estate to sell, see or write us. WILLIAM A. BOND CO., 25 N. Dearborn-st.

WANTED—INCOME, REAL ESTATE; OK. results if you will sell cheap. ASH REALTY AUCTIONEERS, 220 S. State-st.

### REAL ESTATE FOR EXCHANGE.

Apartments.

FOR EXCHANGE — 16 APT. BLDG., SUN parlors, near 79th and Racine-av.; rental $11,400; price $85,000. Consider smaller South Side property for $22,000 equity. R. M. O'BRIEN & CO., 3459 Indiana. Douglas 1538.

WILL EXCHANGE MOD. 4 FLAT, ALL 5 rooms and sun parlor, Riverside, Ill. Price $28,500; $5,000 cash. Small home or bungalow considered. JOHN I. SHEAHAN & CO., 8 S. Dearborn-st. State 5160.

**3 FL. FOR BUNGALOW.**

3-6, 3 gar., newly financed. Want 6 rm. bung. on So. Side or Beverly Hills. THOMAS & HOUCHIN. Dorchester 5400.

FINE 2 FLAT BLDG., $12,500; EVANS-AV., S. of Marquette-rd.; 1-5 and 1-6; stm. ht.; good lt.; rental $1,600; will take good South Side vacant. Hyde Park 2976.

WILL TRADE MY 2 FLAT FOR ANYTHING of value; what have you? 2031 W. 35th-st. Lafayette 0909.

TO EXCH.—N. W. SIDE, 28 APTS., 2 YRS. old, rent $25,500; will consider going farm or imp. prop. for eqty. S. Denbo, 77 W. Wash.

EXCH.—6 APTS., BRICK, N. S., STOVE HT. Rent $2,500. Want farm or land. W. A. CRAIGMILE, 29 S. La Salle.

HAVE 24 APT. BLDG., 1ST MTGE. ONLY; good loc.; trade for stores, smaller or mtge. paper on So. Side. Fairfax 0600.

EXCH.—15 FLAT MODERN; FOR GOING farm. Please describe. J. C., 5026 Cullom.

Business Property.

5 STORES, 11 FLATS; STOVE HTD.; INC. $8,200 yr.; pr. $80,000; mtgs. $32,000. Want pay. smaller. Address F J 92, Tribune.

$11,000 EQUITY IN 2 MODERN STORES in Oak Park; want clear vacant, 2 flat, or bungalow. Van Buren 0137.

Farms and Acres.

80 ACRES ABOUT 10 M. S. E. OF TAMPA, Fla., on paved road, beautiful location; 30 ac. grapefruit and orange, from 4 to 11 yrs.; 8 acs. Avocadoes; will exchange for income property in Chicago if equity does not exceed $60,000. JAMES G. BARSALOUX, INC., 1501 E. 63d-st. Hyde Park 0010.

Houses.

**COTTAGE TO TRADE.**

Will trade clear furnished cottage, Cedar Lake, 2d mortgage paper and cash for bungalow or 2 flat in South Shore. Call Mr. Temple or Mr. Young. HINKAMP & CO., INC., 724 W. 63d-st. Englewood 6960.

HAVE YOU CLEAR VACANT ON SOUTHwest Side to trade for bungalows or flat buildings? Hemlock 4900.

B. BUNG., 3240 S. 52D-CT.; LOT OR AUTO. See Elliott, 1130 Union Trust Bldg.

Vacant.

WANT FLORIDA LOT IN EXCHANGE FOR $790 equity in choice corner lot, imp in. Address C S 61, Tribune.

Miscellaneous.

WILL EXCHANGE WISCONSIN 1ST MTGS. bearing 6% and a number of Long Lake lots for Chicago or Milwaukee income property; must be priced right; conservative indebtedness if any. Anderson Land Co., Eau Claire, Wis.

TO EXCH.—MIAMI AND TERRITORY FOR lots, apt., homes, business farms, for No. Shore or Chicago property. What have you? Write or see Paul Schroeder & Co., 269 Halcyon Arcade, Miami, Fla.

### LAND INFORMATION.

OFFICIAL FACTS ON WISCONSIN FARMS. Write Dept. Agriculture, Madison, Wis.

### REAL ESTATE LOANS.

**2d Mtge. Loans—Low Rates.**

We use our own funds; easy payments. Westman Mortgage & Investment Co., 139 N. Clark-st. Phone Central 2394.

**WANTED.**

FIRST AND SECOND MORTGAGES IMPROVED AND VACANT. Whiteson, 1064 Berwyn-av. Longbeach 7097.

**5½%—LOANS—6%.**

On improved properties in preferred localities in Chicago or on North Shore. OGDEN, SHELDON & CO., 192 N. Clark-st.

**MONEY TO LOAN.**

On improved property, city or suburbs. MEAD & COE, 69 W. Washington-st.

2D MTG. LOANS MADE ON COOK COUNTY real estate in 24 hours. EUGENE MASSEY & WALTER L. MASSEY, MTG. BANKERS, 8 S. Dearborn-st. Central 6818.

**LOANS ON VACANT LOTS.**

GEO. BILHORN & CO., STATE 5141. 160 N. LA SALLE-ST.

FIRST MTG. LOANS UP TO $10,000, 6% INTEREST—2½% COMMISSION. WILL J. BELL, 69 W. WASHINGTON-ST. RAND. 3543—PHONES—CENTRAL 2579.

WE FINANCE SECOND MORTGAGES UP to $15,000 from our own funds. Low rates. Immediate service. LEVINKIND & CO., 10 N. Clark-st. Dearborn 8714.

MONEY LOANED ON 2D MORTGAGES AND contracts bought on desirable property; low rates; prompt service. Tel. Central 2506. A. M. LANGERT & CO., 109 N. Dearborn.

**2D MORTGAGE LOANS.**

South Side Mortgage & Inv. Co., Nat. Ins., 5 S. Wabash. Central 2834.

LOANS ON IMPROVED OR VACANT—City or sub., $500 up; low rates. See us first. Arthur C. Lueder & Co., 133 W. Wash.

2D MORTGAGE LOANS—STANDARD LOW rates. Republic Realty Mortgage Corporation, 110 S. Dearborn-st. Randolph 2570.

CASH ON HAND FOR 2D MTGE. LOANS, improved Chicago and sub. real estate. PEOPLE'S MORTGAGE CO., 77 W. Wash'n.

WANT $5,000 1ST MORTGAGE LOAN FOR 1 year; vacant business corner; value $18,000; commission $250. Ph. Kildare 7080.

2D MTG. LOANS QUICKLY MADE. On improved Chicago or sub. real estate. M. F. WOLFSOHN & CO., 139 N. Clark-st.

MONEY FOR TAXES AND PROPERTY IMprovements. H. H. Davis & Co., 1601 Lawrence-av. 110 S. Dearborn. Rav. 3963.

GENERAL FINANCING — FIRST AND 2D mtgs. Also collateral loans. Sol. H. Siegel & Co., 30 N. La Salle-st. Franklin 2059.

DOWNTOWN REAL ESTATE LOANS WITHout commission. Northwest Mutual Life Ins. Co., Wm. Scott Bond, 35 N. Dearborn-st.

CHEAP MONEY FOR LARGE LOAN— HENRY A. KNOTT, 112 W. Adams-st. Phone Rand. 2331.

NORTH SIDE LOANS WANTED—INTEREST 5¼%. Lake View Trust & Savings Bank, Lincoln and Belmont-avs.

FIRST MORTGAGE LOANS— EDGAR M. SNOW & CO., 69 W. Washington-st.

VAC. AND 2D MTGE. LOANS; 4% COMM.; no fees; ex. service. Irving 0900.

### REAL ESTATE LOANS.

**SECOND MORTGAGES.**

When second mortgages can be made at lower costs and upon more favorable terms we will make them. Our present rates and terms seem to be quite a bit more favorable to home owners than this community has been accustomed to. We charge 6% interest and commission of 4% for 1 year. 7% for 2 years. 10% for 3 years. Monthly payments, prompt appraisal and closing.

The Chicago Morris Plan Bank, Agent, 21 N. La Salle-st. Franklin 5760.

**Real Estate Owners Can Borrow**

$200 to $2,000 from this old established state bank for paying taxes, reducing mortgages, acquiring title or improvements. Our plan is dignified and simple. Bring your last tax receipt or deed for first interview.

HUMBOLDT STATE BANK, 2722 NORTH-AV. Banking hours: 9 a. m. to 4 p. m. Saturday: 9 a. m. to 8 p. m. Tuesday evenings: 7 to 9 p. m.

**SECOND MORTGAGES**

Large Trust Fund Available ENABLES US TO OFFER Unusual Rates to Brokers. UNUSUAL LOW COMMISSION RATE. Investigate. IT WILL PAY YOU. NORTH AMERICAN MORTGAGE CORP. 30 N. La Salle-st. Central 5073.

WE PAY CASH FOR MONTHLY PAYMENT **Real Estate Contracts** CALL, PHONE OR WRITE. WILLIAM B. WALRATH, 123 W. Madison-st. Randolph 2787.

**MONEY TO LOAN.**

5½ PER CENT INTEREST ON RESIDENCES, TWO, THREE, AND SIX APARTMENT BUILDINGS, IN CHOICE LOCATIONS. DRAPER & KRAMER, INC., 35 N. DEARBORN-ST.

**Second Mortgage Loans**

on improved Chicago and suburban real estate at very lowest rates; prompt and courteous service. D. E. Gardner, Executive Vice President. GREAT LAKES BOND & MORTGAGE CO., Rm. 1000, 134 N. La Salle. Cent. 4234-4235.

**LIBERAL 2D MTG. LOANS.**

$500 TO $20,000. We specialize in very small monthly payments. Much lower than usually demanded. RELIANCE REALTY & MORTGAGE CO., 1st Nat. Bank Bldg. Randolph 1899.

**MORTGAGES WANTED.**

1st and 2d mortgages made on Chicago real estate in 48 hours. JOHN R. BOWES & CO., 203 S. Dearborn-st. Wabash 1216.

**MONEY TO LOAN.**

We have funds to loan for second mortgages on No. and Northwest side real estate. BEESLEY BOND AND MORTGAGE CO., 4219 Irving Park-blvd. Pensacola 2775.

**1ST MORTGAGE LOANS.**

OUR RATES AND SERVICE SATISFY. We also make collateral loans. H. GROSSMAN & SON, 1082 1st Nat. Bank Bldg. Cent. 4185-6.

**Looking for Low Rates?**

1st and 2d mtge. contracts and collateral loans at rates lower than regular. Prompt and courteous service. HENRY F. KOCH, Rm. 628, 10 S. La Salle.

**2D MORTGAGE LOANS**

in one day, 6% int., easy payments, no title cost. We buy or loan on mtges. and contracts. Estab. 1906. Ask any bank about us. SIMMONS BROS., 69 W. Washington-st.

**Second Mortgage Loans**

CONSTRUCTION LOANS. Quick service. Reasonable rates. PUBLIC SECURITIES & INV. CORP. R. 1407, 5 N. WABASH. CENTRAL [illegible].

NORTH SIDE LOANS WANTED—INTEREST 5%. Lake View Trust & Savings Bank, Lincoln and Belmont-avs.

2D MORTGAGE LOANS, 5% COMMISSION. MERCHANTS ACCEPTANCE CO., 29 S. La Salle-st. Randolph [illegible].

INSURANCE FUNDS TO LOAN ON CHIcago property, $7,000 to $300,000; attractive terms. PEABODY, HOUGHTELING & CO., 10 S. La Salle-st. Established 1865.

6%—FIRST MORTGAGE LOANS—6%. Improved Chicago and nearby suburban real estate. Careful borrowers know Heinemann service since 1870. WM. C. HEINEMANN & CO., 10 S. La Salle.

### LOANS.

Personal Property and Salary.

**QUICK LOANS $10 TO $300**

This corporation is operated under the supervision of the State of Illinois and provides a place where you may borrow from $10 to $300 in a dignified, business-like manner, without paying more than the legal rate of interest or being imposed upon in any way.

We do not notify your employer, neither do we make inquiries of friends, relatives, or tradespeople. You get the money in a few hours' time and without having any one sign your note. If you are unable to call in person at any of our five convenient offices, either phone us or write us, and our representative will call at your home.

**HOUSEHOLD FINANCE CORPORATION**

105 W. MONROE-ST., COR. CLARK, ROOM 508. CENTRAL [illegible].
4753 BROADWAY, COR. LAWRENCE, ROOM 600. LONGBEACH [illegible].
9 S. KEDZIE-AV., COR. MADISON, ROOM 308. VAN BUREN [illegible].
6856 S. HALSTED-ST., COR. 69TH-ST., SECOND FLOOR. WENTWORTH [illegible].
2355 W. 63D-ST., COR. WESTERN-AV., 205 GAYNOR BLDG. REPUBLIC [illegible].

**DON'T WORRY**

Don't worry about unpaid bills! Secure an easy payment plan loan. It's our business to make loans on furniture, etc., at the lawful rate of interest. Any amount from $10 to $300.

$100, MONTHLY PAYMENT [illegible]
$200, MONTHLY PAYMENT [illegible]
$300, MONTHLY PAYMENT [illegible]
WITH INTEREST PAYABLE MONTHLY.
OTHER AMOUNTS IN SAME PROPORTION.

Take Twenty Months to repay if you desire. Pay faster if you like. You are charged interest only for actual time you have the money.

Courteous, quick service guaranteed. No indorser necessary. No inquiries made of relatives, friends, or employer. Costs nothing to investigate.

CALL, WRITE, OR TELEPHONE. **METRO LOAN CO.** 120 S. State-st., Rm. 800 Stoner Bldg. TELEPHONE RANDOLPH 3468. UNDER STATE SUPERVISION.

**LOANS—$10 TO $300**

ON FURNITURE, PIANOS, without removal, quickly on easy payment plan, at lawful interest. Call, phone, or write and our representative will call at your home.

POPULAR FINANCE CORPORATION, 77 W. WASHINGTON-ST., COR. CLARK, ROOM 702 CHICAGO TEMPLE BLDG. Telephone State 0151.

SOUTH SIDE: 736 E. 63d-st., 2d fl., nr. Cottage Grove. Phone Fairfax 2830.

NORTHWEST SIDE: 4710-18 Irving Park-blvd., nr. Milwaukee-av., 2d floor. Phone Palisade 3567.

NORTH SIDE: 1951 Irving Park-blvd., cor. Lincoln-av. Room 207. Phone Buck. 1000.

**Salary or Furniture Loans**

$50 the total cost for 10 months... [illegible]
$100 the total cost for 10 months... [illegible]
$200 the total cost for 10 months... [illegible]
$300 the total cost for 10 months... [illegible]

MASON FINANCIAL CO. 8 S. DEARBORN-ST., RM. 916, PH. CENTRAL 3516 OR CENTRAL [illegible]. Confidential. Under state supervision.

WE FURNISH A LOAN SERVICE to those who need $300 or less on Furniture or Notes with payments of 20 months or less. You telephone—we do the rest. ILLINOIS CASH CREDIT CORP., Room 1006 Luther Bldg., 109 N. Dearborn. Phone State 4283-7556. Under Supervision of State of Illinois.

**Salary-Furniture Loans**

LEGAL RATES. T. B. WARD, 8 S. Dearborn-st., Room 614. Randolph [illegible].

LOANS, $50 UP; BASED ON CHARACTER; only two friends' signatures req. Commonwealth Finance Plan. Loop off., [illegible] W. Randolph. W. Side Off., 3311 Roosevelt.

WOULD LIKE $1,200 TO $1,500 CHATTEL mortgage on furniture of 30 rooms, clear. Address C 299, Tribune.

### FINANCIAL.

WE WILL FINANCE ANY GOOD PRODUCT or article which may be sold on installment basis. Collateral Loans. 1st and 2d R. E. Mortgages. Installments Contracts. AUTOMOBILE BONDING CO., 105 W. Monroe. Randolph [illegible].

### SEWING MACHINES.

WHITE—DESK MODEL; ELECTRIC; [illegible] guar. quick sale. 3459 W. Madison.

PORTABLE ELECTRIC, $15 UP; [illegible] $5 up; guar. Singer Shop, 3300 [illegible]

AUTOMOBILES—GASOLINE.

# CADILLAC

## V-63 Cadillacs, thoroughly and completely reconditioned

In almost new car condition, Reconditioned V-63 Cadillacs provide hundreds of miles of Cadillac transportation at ordinary car cost. Owners will vouch for this—having proved by actual use that a Reconditioned V-63 is a better value than any new car of equal cost.

The Reconditioning process is exacting and thorough. Cadillac's own mechanics give the cars a new, genuine Duco finish if the one on the car is not as good; brightened nickel, clean, well brushed upholstery; new tires. The motor is made as nearly perfect as possible, being carefully overhauled, and, if advantageous, new parts installed.

So, in the Reconditioning, are built back as many of the used miles as skill and machinery are able to replace. The result is inevitably a superfine, smooth running used automobile.

| | |
|---|---|
| V-63 Reconditioned Phaeton | $1,500 |
| V-63 Reconditioned Coach | 1,900 |
| V-63 Reconditioned Victoria | 1,900 |
| V-63 Reconditioned 5 Sedan | 1,975 |
| V-63 Reconditioned 7 Sedan | 2,100 |
| V-63 Reconditioned Suburban | 2,600 |

They can be bought on the economical GMAC time purchase plan, and if you now own a car we will take it to reduce the down payment.

The following are a few of the excellent buys in miscellaneous makes offered by the EVANSTON BRANCH, 1810 Ridge, Evanston.

| | |
|---|---|
| Stevens Duryea Phaeton | $ 800 |
| '24 Paige Sedan | 1,000 |
| 61 Cadillac Phaeton | 600 |
| '26 Pierce Arrow Imperial | 2,300 |

CADILLAC MOTOR CAR CO.

| | |
|---|---|
| S. Michigan-av. at 23d. | Michigan 2300. |
| 1810 Ridge-av. | Rogers Park 6132. |
| 5201 Broadway. | Longbeach 6410. |
| 810 Madison-st. | Oak Park. |
| 5020 Harper-av. | Atlantic 2116. |
| 140 S. Kedzie-av. | Kedzie 3027. |
| 4114 Irving Park-blvd. | Pensacola 7670. |

# CADILLAC

## DODGE BROTHERS

## YEAR-END SALE

We have some very substantial priced reductions on our stock of used cars. We want to sell them all before the first of the year. Here is a chance to pick up a dependable car at rockbottom price.

SOME OUTSTANDING VALUES.

| | |
|---|---|
| DODGE DE LUXE DEMONSTRATOR | $895 |
| DODGE VELOUR DEMONSTRATOR | $850 |
| DODGE 1926 LEATHER SEDAN | $725 |
| DODGE 1924 COUPE | $390 |
| NASH 1924 SEDAN | $450 |
| HUDSON 1922 COACH | $150 |
| STUDEBAKER 1923 TOURING | $150 |
| FORD 1926 SEDAN | $325 |
| CHEVROLET 1924 COUPE | $85 |
| ESSEX 1925 COACH | $295 |

OPEN EVENINGS. LIBERAL TERMS.
Dashiell Motor Company,
3252 Milwaukee-av.

## CLEARANCE SALE

These cars must be sold regardless of price. All of them have been rebuilt and are of late models.

| | |
|---|---|
| 1926 Master 6 Buick sedan | $1,025 |
| 1926 Master 6 Buick coach | 875 |
| 1926 Hudson sedan | 895 |
| 1926 Nash sedan | 975 |
| 1926 Nash coach | 850 |
| 1926 Hupmobile sedan | 725 |
| 1926 Flint sedan | 850 |
| 1926 Studebaker sedan | 750 |
| 1926 Dodge coupe | 625 |
| 1926 Studebaker roadster | 750 |
| 1926 Chevrolet sedan | 575 |
| 1926 Jewett sedan | 675 |
| 1925 Packard sedan | 1,600 |
| 1925 Cadillac sedan | 1,550 |

All are fully equipped and practically new. Many others to select from.

M. B. MOTOR SALES,
2111 S. Michigan. Victory 6086.

Hudson Motor Co. of Ill.
NORTH SIDE BRANCH.

## USED CAR BARGAINS

Heavy reduction will be taken by us on every car in our stock, in preparation for new year inventory.
Hudsons, Essexs, Fords, Chevrolets, Studebakers, Hupmobiles, Maxwells and others.
FROM $100 TO $700.
Come in today for your best choice.
6259 Broadway. Shel. 7210.

WE HAVE SEVERAL CARS WHICH HAVE been repossessed from a new car dealer's floor in payment of a debt. SORENSON, Battery Warehouse. 160 N. Ada-st.

MUST SELL 50 USED CARS, ALL MAKES. Prices $50-$1,500; terms, trade. 4255 Milwaukee-av.

REPOSSESSED GUAR. LATE MOD. CARS; lowest reduc. known. Manufacturers Finance Trust. Sexton. Mon. 0254. Edge. 5912.

AUBURN—'26, 6-66 COUPE; PAY MTGE. Auburn—'26 6-66 Sport Sedan; guar. ATLAS SECURITIES, 1240 S. Michigan.

AUBURN—8 1926 5 PASS. SEDAN; MUST sell; car cannot be told from new; barg. for quick sale. Call owner, Shel. 8800.

BUICK 1926 SEDAN.

Practically new 4 door, 5 pass.; fully equipped; has oil filter, air cleaner, etc.; $795; $275 down, balance monthly. MOSS, 712 E. 61st-st. Hyde Park 5887.

BUICK COUNTRY CLUB coupe, with rumble seat, $950; terms. 5107 N. Clark.

BUICK 5 PASS. COUPE.

1927, model 27-58. Fully equipped. Must sell. Cost new $2,250. Will sacrifice. 7601 S. Halsted. Vinc. 9447.

BUICK—1926 MASTER 6 SEDAN ....... $950
Buick 1925 Master 6 Brougham ....... $850
Buick 1926 Standard 6 Coach ....... $745
Fine, new cars; guar.; terms, trade. 2275 Milwaukee-av., near California-av.

BUICK—1924 MASTER 6 ROADSTER; WILL sacrifice for quick sale; A-1 condition. Apply Mrs. Murray, 4932 Winthrop. Longbeach 7070.

BUICK—7 P. SEDAN, LATE '26; MILEAGE 1,800; looks like day it left factory; bargain; terms. owners 10% down, 18 mos. on bal. 4614 S. Ashland. Boul. 8778.

BUICK—ROADSTER, LATE 26-'24 MECHANically perfect, fully equipped; real bargain; private owner. Alert Garage, 1730 E. 75th-st. Fairfax 1900.

BUICK—MASTER 6 SEDAN, 1926; DRIVEN 1,800 miles; 5 pass., fully equipped; new car guar.; $1,095; terms or trade. Always open. 2810 W. Madison-st.

BUICK — SPORT RDSTR. FINISHED MAroon; can't be told from new; khaki top; loads of extras; $235. 2317 S. Michigan-av.

BUICK—MASTER 6, LATE 1926, 75 PASS. Sedan, prac. new, full eq.; real buy, $1,075. Terms. 4610 Washington. Austin 0373.

BUICK—'26 SEDAN, 5 PASS. CAR NO. 1,-626,111; motor No. 1,676,508; del. in June; $1,150. Mrs. Johnston. Sunny. 3754.

BUICK—VIC. COUPE, LATE MOD., 4 WHL. brakes; low mileage. Excellent shape; must sacrifice. 4020 Michigan-av.

BUICK—1927 COACH; PAY MTGE. Buick—1926 MASTER SEDAN. ATLAS SECURITIES, 1240 S. Michigan.

BUICK—'26 TOUR. FULLY EQUIPPED; [illegible] tires; $150; terms. 2340 Belmont-av.

BUICK — BROUGHAM, A PERFECT CAR; sacrifice for quick sale. Phone Shel. 8801.

AUTOMOBILES—GASOLINE.

BUICKS.

| | |
|---|---|
| 1926 5 pass. standard sedan | $ 965 |
| 1926 7 pass. sedan | 1,275 |
| 1925 5 pass. 2 door sedan | 650 |
| 1925 4 pass. country club coupe | 850 |
| 1925 standard roadster | 525 |

All these cars very good condition and look like new. 25 other Buicks at greatly reduced prices.
LANGE, BUICK DEALERS, 3159 N. CLARK.

BUICK—TUDOR SEDAN.
Owner will sacrifice his beautiful 26-20 model, fully equipped with front and rear bumpers, spare tire, lock, etc.; finish, upholstery, and tires like new; in fact, runs and looks like new car. Bought new by owner and used in city for short time only. Has had excellent care. See at 5057 Broadway. Ask for MR. JACOB'S car.

BUICKS!

| | |
|---|---|
| 1927 Master Coupe, 4 pass., eqp. | $1,495 |
| 1927 Master 2 Door Sedan, eqp. | $1,195 |
| 1926 Master Coupe, 4 pass., eqp. | $1,250 |

Above cars only slightly used, new car guar., 1-3 down, bal. 18 months; trade. 6524 Cottage Grove. Always open. Mid. 4200.

B-U-I-C-K-S
RECONDITIONED AND GUARANTEED.
BUICK MOTOR CO.,
2300 South Park way. 21st and Calumet. Douglas 1403. Calumet 0783.

Buick 4 Pass. Coupe, Late '25
Model 48, like new; fully equipped; $975; tms., trade. 6811 S. Halsted. Went. 2727.

CADILLACS
YEAR'S CLEANUP.

'27 Spt. Sedan. Norrish blue. Big discount.
'27 Spt. Phaeton; like brand new; $1,800 sav.
New Improved Coupe, 2 pass.; 3,800 miles.
New Improved Sedan, 5 pass.; 4,700 miles.
New Improved Sedan, 7 pass.; 2,400 miles.
New Improved Custom 4 pass. Spt. Phaeton.
V-63 Custom built 7 pass. Sub. Sedan, $1,985.
V-63 De Luxe Sub. Sed., 7 p., like new, $1,575.
V-63 De Luxe Vict. Coupe, 4 pass., $1,075.
V-63 5 pass. Coupe, like brand new, $1,575.
V-63 De Luxe Sport 4 pass., recond.; duco.; $1,195.
V-63 Tour., 7 pass.; run 4,900 miles; $1,150.
V-61 Sport 4 pass.; refin. perf.; $685.
GET OUR PRICES.
ALL CARS FULLY WARRANTED.
WELLINGTON 7797.

CADILLAC—61-Z DE LUXE, 5 PASS., SEdan; low mileage; mech. excellent; refinished buckskin brown; 6 wire wheels; bullet lights; brown silk velour upholstery; loads of extras; sacrifice at ½ original cost; cash $1,125. No dealers. Lincoln 6397.

CADILLAC V-63 COACH.
Latest style, fully equipped, like new; $1,395; $450 down, balance monthly. Also Cadillac, 1926, 3-14 sedan, $2,250. MOSS, 712 E. 61st-st. Hyde Park 5887.

CADILLAC—LATE V 63 5-PASS. DE LUXE sedan, new duco paint, mechanically perfect, 5 new General balloons, fully equipped; real bargain; private owner. Alert Garage, 1730 E. 75th-st. Fairfax 1900.

CADILLAC — NEW IMPROVED CUSTOM built 5 pass. Sedan; driv. 1,800 miles; cost $4,700; new car guar.; terms, trade; must sell to close books; best offer.
4701 MADISON. AUSTIN 3151.

CADILLAC—61-Z SEDAN 7 PASS., DRIVEN only 6,900 miles; has had very good care; fully equipped; new car guar. Sell at barg. or trade. Always open. 2810 W. Madison-st.

CADILLAC—NEW IMPROVED 5 PASS. SEdan, 3 months old, 5,300 miles, balloon, bumpers, etc.; real bargain. Call agent of finance co., phone Sheldrake 8801.

CADILLAC—7 PASS. SEDAN, VERY LATest model 314, exactly like new; sell at a big discount; terms or trade; new car guar. Always open. 2810 W. Madison.

CADILLAC—V-61 SPORT, 4 PASS. LIKE BRAND NEW; LOVEJOY SHOCK ABS. BMPRS., ETC.; COST $3,800; TAKE $300 AND $44 NOTES. CALL OWN., WELL. 7802.

CADILLAC—'26, NEW SERIES 3-14 SEDAN, 5 pass. and 7 pass., $2,250 ea.; 1-3 down, trade. 6524 Cottage Grove. Midway 4200.

CADILLAC—TOUR., A1 SHAPE, 1923; reasonable. 1438 N. Clark-st. See Mr. Quear. Diversey 4600.

CADILLACS—USED, BOUGHT, SOLD, EXchanged; terms. EMIL DENEMARK, 3848-60 Ogden-av. Tel. Lawn. 0593. Crawf. 4100.

CADILLAC—V-63, 5 PASS. SEDAN; LOOKS and runs like new; $1,950. NELSON BROTHERS, 6310 Broadway.

CADILLAC—MODEL 61; WILL SACRIFICE. Owner at 7212 Constance. Can arrange tms.

CHANDLER — 1926 2 DOOR BROUGHAM, $850; can't be told from day it left factory; fully equipped; new car guar.; terms or trade. Always open. 2810 W. Madison.

CHEVROLET—LANDAU, 1927, CHEVROLET representative car driven 300 miles, fully equipped, like new; new car guarantee. De Luxe Motor Sales, 6637 S. Halsted.

CHEVROLET COACH.
New model, run 1,500 miles, $550. 2504 Milwaukee-av. Spaulding 0456.

CHEVROLET—4 DOOR SEDAN, 1926, DRIVen 2,100 miles; give new car guar.; big barg.; sell for storage; terms or trade. Always open. 2810 W. Madison-st.

CHEVROLET—1926, COUPE; A DANDY. Chevrolet, '26 roadster; a bargain. 6104 Cottage Grove. Open eves. Dor. 5100.

CHEVROLET — LANDAU SEDAN, 1927. Fully equipped. Chevrolet coach, '26. Bargain. Inquire office. 7601-3 S. Halsted.

CHEVROLET—SEDAN, 1925. EXCELLENT condition throughout, fully equipped, only $425. A wonderful buy. Ph. Triangle 8747.

CHEVROLET—LAUDAU SEDAN, '26; TAKE low as $20 down. Bal. mo. 2411 Milwaukee.

CHEVROLET—'26, 4 DOOR SEDAN; BUMPer, other ext., $450; tms. 3327 Milwaukee.

CHEVROLET—'26, COACH, FULLY EQUIPT. Many extras, $425; tms. 3327 Milwaukee.

CHEVROLET—'26 COACH, $425. TERMS. 2376 MILWAUKEE.

CHRYSLERS.
All models. Fully equipped and guaranteed at very attractive prices. Liberal terms.
2457 S. MICHIGAN-AV.

CHRYSLER 1926 COACH.
Model 70, fully equipped; A1 condition; $825; $280 down, balance monthly. Also 1926 4 cyl. sedan, fully equipped, $645. MOSS, 712 E. 61st-st. Hyde Park 5887.

CHRYSLER—4 DR. SEDAN, 1926—
U CAN'T BEAT THIS—$650.
CHRYSLER 1926 ROADSTER—$575.
4442 MADISON. AUSTIN 1905.

Chrysler '26 Royal Coupe,
Fully equipped; like new; sacrifice for quick sale; terms. 6811 S. Halsted.

CHRYSLER — 1926 TOURING, $450; DRIVen 1,900 miles; fully equipped; new car guar.; terms or trade. Always open. 2810 W. Madison-st.

CHRYSLER—4 DOOR SEDAN, 1926; DRIVen 1,200 miles; fully equipped; new car guar., $675; terms or trade. Always open. 2810 W. Madison-st.

CHRYSLER—80 5 PASS. SEDAN, 3 MONTHS old, run 4,500 miles; perfect car; equipped. Terms. 6 E. 55th.

CHRYSLER—70 SEDAN, 4 DOOR, '25; ORIG. finish; mech. A1; cost $2,095; quick sale, $645; terms. 3523 Ogden. Lawndale 6626.

CHRYSLER—'25, 70 SEDAN; PAY MTGE. ATLAS SECURITIES, 1240 S. Michigan.

CHRYSLER—6-70, ROYAL SED. FULLY eqpd.; guar. $850. Terms. 6120 Broadway.

CHRYSLER — 70 COACH; DRIVEN 3,300 miles; fully equip. Nev. 1804.

CLEVELAND—'26 DE LUXE COACH, $575. Terms. 2376 Milwaukee.

DIANA—STR. 8 DE LUXE SEDAN, LIKE new; many extras; cost $2,395; will sell at a bargain; terms or trade.
4442 MADISON. AUSTIN 1905.

DIANA—8 SPECIAL SPORT ROADSTER, 3 months old; less than ½ cost; $380, $57 notes. Owner. Sheldrake 8801.

DIANA—RDSTR., 1926; DRIVEN 4,500 miles; like new; tms. 3854 W. Madison.

DODGE BROTHERS — SEDAN, 1926 series, very little mileage, first class condition throughout; full equipment, including bumpers, 5 balloon tires, and many other extras. $775. Liberal terms. Dashiell Motor Co., 3430 N. Crawford-av.

DODGE — 1926 SEDAN, JUST LIKE NEW. I cannot make my payments and must let it go. This car is at 49 E. 55th-st. They will show it to you and let it go cheap if you will ask for Mr. Lesoff's car.

DODGE BROTHERS—COUPE, $450, FOR THIS 1925 SERIES, WITH FULL EQUIPMENT; 5 BALLON TIRES; TERMS. DASHIELL MOTOR CO., 3430 N. CRAWFORD-AV.

DODGE COUPE.
1924 model. Fully equip. Nice and clean. $450. 814 Diversey-pkwy. Graceland 4670.

DODGE—SPECIAL B SEDAN. BUMPERS, spare tire. Driven very little. Must sell. $465. Terms. 4631 W. Madison.

DODGE—COUPE; LATE MODEL; RUNS AND looks like new; repossessed; barg. Independent Motor Finance, 2532 Cottage Grove.

EARL—BROUGHAM, 5 PASS.; WONDERful cond.; runs like new car.; $185; terms. Open eves. 1741 W. Madison-st.

ELCAR—1924, 6 CYL. BROUGHAM; NEW paint job, new tires; motor and upholstery perfect; $675. Peerless Motor Co., 2323 Michigan-av. Calumet 4801.

ESSEX—4 CYL. COACH; BARG. AT $225; compl. overhauled Dec. 8; new rings, valves, brks, etc. body, tires excel. Intended driving to Los Angeles. Owner Ph. Normal 8199.

ESSEX — COACH, '26, FULLY EQUIPD. This car is in perf. mech. cond.; excel. rubber; good paint. Euclid 3227-R.

ESSEX—'26 COACH; STEEL BODY; $350; fully equip.; terms. 2340 Belmont-av.

ESSEX—'27 COACH, AT YOUR OWN PRICE. Terms. 2411 Milwaukee-av.

FLINT SEDAN.
1926, model 40, 2-door special built sport sedan, will sell for balance of notes, $495. Terms on this unusual barg. Call State 1919.
CAR OWNERS FINANCE CO.

FLINT — 1926 SPORT ROADSTER, $750; driven 3,900 miles; has rumble seat; fully equipped; give new car guar.; terms or trade. Always open. 2810 W. Madison-st.

FLINTS————FLINTS
ONLY 5 SEDANS AND COUPES LEFT.
40%.
WELLINGTON 7802.

FLINT—60 SEDAN, COUPE, ROADSTER; A $1,650 car for $1,075. Call owner. Shel. 8800.

FORD—1926, RDSTR.; BAL. TIRES; PRAC. new; $60 down. 4634 Washington-blvd.

FORD—TOURING; STR. RIMS; RUNS PERfec. for $50. 2800 W. Madison-st.

FORD—COUPE, $65; $150 IN EXTRAS; balloon tires; priv. owner. 5634 N. Drake.

AUTOMOBILES—GASOLINE.

FORDS—1926.
SEDANS OR COUPES.

Motor numbers over 13 million; all in excellent condition, with bumpers, wheel locks, brand new tires, etc. These are real bargains. We are disposing of them only to make room for new Chevrolets; cash or terms, at any of the following
HERTZ DRIVURSELF STATIONS:
1426 S. Michigan-av.
344 E. 63d-st.
3949 Washington-blvd.
1131 Devon-av.
325 S. Franklin.
6212 Cottage Grove.
4343 Broadway.
4926 W. Lawrence.
2742 W. Madison.
1040 E. 67th-st.
2700 Milwaukee-av.
5122 Lake Park-av.

FORDS—1,000—FORDS
Biggest Drop Ever Known.
$20 Cash—No Extra Charges.
Coupes, Seds., 1927...$250 up
Coupes, Seds., '24-'26..$90 up
Trs. & Rdstrs., '24-'26..$40 up
90 Day Written Guarantee on all cars. All kinds of cars taken as first payment.
LEVY'S, 724 Milwaukee-av.
Cor. Carpenter. Open eves. and Sunday.

FORDS—GIVING AWAY
glass enclosures with every late model touring car. 50 coupes in colors. Low down paymt. LAWDER BROS. 69th-st., near State. Authorized Ford Dealers.

FORD 1927 STYLE COUPE.
Low mileage, 5 balloon tires, extras; small down payment; new car guar., $325. See Mr. Maley, 30 E. Lake-st. Open Sunday.

FORD 1925 TUDOR, $185.
Run 2,000 miles; 5 new cord tires, bumper, lock, extras; 90 day writ. guar.; $40 to 1-3 down. 2751 W. Madison-st.

FORD—SEDAN, 1926, EQUIPPED WITH bumpers, lock wheels, speedo., foot accel., spare tire, many other accessories. Guaranteed mechanically. Terms. Always open. Ben T. Wright, Inc., 1111 N. Clark-st.

Ford 1926 Style Tudor, $225.
Run 2,000 mi.; 5 cord tires, 2 bump., whl. lock, many extras; 90 day written guar.; $40 to 1-3 down. 2751 W. Madison-st.

FORD ROADSTERS, 100.
LIKE NEW. $60 AND UP.
724 Milwaukee-av. Open eve., Sund.

FORD—COUPE, LATE 1925; BRIGHT ORIG. fin., cord tires, speedo., heater, lock whl.; perf. run.; sac. $180; sm. amt. dn. 3445 W. 63d-st. Prospect 3325.

FORD—COUPE, 1926, PRACTICALLY NEW, fully equipped; guaranteed mechanically. Terms. Always open. BEN T. WRIGHT, INC., 1111 N. Clark-st.

FORD—TUDOR, LATE '26; BALL. TIRES, refinished beaut. channel green; driven very little; $90 down, bal. easy. Litsinger, 925 W. Jackson. Open Eves. and Sun. Hay. 2130.

FORD COUPE, 1926.
Looks and runs like new.
1444 S. MICHIGAN-AV.

Ford 1926 Style Coupe, $215.
New car guar.; 5 cord tires, 2 bumpers, lock, extras; $40 to 1-3 down. 2751 Madison.

Ford—One Dollar Down,
$5 weekly, 90 days written guar.; we trust you. RAMING, 766 Jackson-blvd. Mon. 4448.

FORD 1926 COUPE.
Slightly used; fully equipped; $275; terms, trade. 6811 S. Halsted. Went. 2727.

FORD—LATE '26, TUDOR WITH WHEEL lock, speedometer, spare tire, motor perfect; $325. MR. RICHARDSON, BUENA MOTOR SALES, 3952 Broadway.

FORD—TUDOR SEDAN; 13 MILLION NO.; 1925 type; 2 heaters, loads of other extras; $175. 2317 S. Michigan. Cal. 6867.

FORD—1926 TUDOR SEDAN; GOOD RUNning condition; Delco ignition; all accessories; $200. Call Hemlock 6926.

FORD—TOURING; BRIGHT FIN., STR. dem. rims, Bosch ign., cord tires; A1 run. cond.; pr. $35. 3445 W. 63d-st. Pros. 3325.

FORD—FOR SALE—4 DOOR, '26; DUCO; extras; A1 bargain; terms; must sell today. Went. 7199. 6030 Calumet, basement.

FORD—SEDAN, FORDOR; CANNOT BE told from new; $165.
LANGE BUICK DEALERS, 3159 N. Clark.

FORD—'25 TUDOR PERFECT $250. REO Branch, 5710 Broadway. Ard. 1200.

FORD—'25 COUPE; BALLOON TIRES. $160 due on mtge. 1240 S. Michigan.

FORD COUPE—'25, FINE CONDITION; GOOD tires. $125. 4750 Drexel-blvd. Rear.

FORD—LATE '26, TUDOR SED.; BALL. tires; used lit.; barg.; terms. 2340 Belmont.

FORD—'26 STYLE SEDAN, $225; 5 CD. TR., like new; 90 day guar. 3149 Madison.

FORD—'26 RDSTR., $225; 5 CD. TRS., LIKE new; 90 day guar. 3149 Madison.

FORD—'23 SEDAN, $60; 5 CORD TIRES, str. rims, ext.; 90 day guar. 2751 Madison.

FRANKLIN—4 DOOR SEDAN, SERIES 11; prac. new, full equip.; rare buy, $1,795. Terms. 4610 Washington. Austin 0373.

FRANKLIN—'25 10-C, 4 DR. 5 PASS. SEdan, 100%; $875. Sheldrake 6450.

Hudson Brougham—Late.
Outside of wear on tires, looks as clean inside and out as a new automobile; runs perfect; can be bought at a bargain. 4114 Irving Park-blvd. Pensacola 7670. Mr. Alexander.

HUDSON 1926 BROUGHAM.
Latest type 4 door; fully equipped; $895; $300 down, bal. monthly; also 1926 coach, at $595. MOSS, 712 E. 61st. Hyde P. 5887.

HUDSON—'26 COACH, STEEL BODY, $550, also '26 Hudson Brougham, 4 door, $695; duco finish, like brand new; new car guar.; $200 down, trade. 6524 Cot. Grove. Alw. open.

HUDSON—1926 4 DOOR BROUGHAM, $795; fully equipped; like new in every way; new car guar.; terms or trade. Always open. 2810 W. Madison.

HUDSON—'26 COACH; $375 DUE.
Hudson—'26 Brough'm; 1,500 mi.; pay mtg. ATLAS SECURITIES, 1240 S. Michigan-av.

HUDSON — SPORT TOUR.; BALL. TIRES; fully equipped; classiest car in city; barg., $250; terms. 2340 Belmont-av.

HUDSON — ESSEX, REPOSSESSED CARS; large selection; closed models. 700 W. 63d-st. Normal 2793.

HUDSON—FORECLOSURES '26-'25 SEDANS, coaches, broughams, used little; exceptionally low terms. 4634 W. Madison.

HUDSON — SEDAN, 7 PASS., '26, FULLY eq., $800. 355 E. Garfield-blvd. Nor. 6935.

HUPMOBILE — STR. 8 SPT. ROADSTER; like brand new; will sell for below ½ cost, $380, $62 notes. Sheldrake 8800.

HUPMOBILE—8 TOURING, '26; GOOD RUNning order; 10,000 miles; $800. 1122 Montrose. Sunnyside 2404. Frank

HUPP—'25 SEDAN, 4 DR., SERIAL 153192, like brand new; bal. tires, etc.; $595; terms, trade. 7118 Stony Island-av.

HUPMOBILE—8 DE LUXE SEDAN, '26; DR. 2,000 miles; fully equipped; $1,175; terms, trade. 2275 Milwaukee-av.

HUP—6 SEDAN, 1926; DR. 2,000 MILES; $895; terms, trade. 2275 Milwaukee.

# JEWETTS

Jewett 1924 Sedan. A model that sells regularly for $750, but it is our special for today's sale. You are assured of value, performance and beauty impossible to duplicate for less than three times more money. Duco finish, balloon type tires, perfect coach condition and guaranteed mechanically. $575.

Jewett Coach, 1925, 6-55. From every angle this is a splendid value. It is extremely smart appearing—snappy blue duco—upholstery is perfect and there is much extra equipment such as disc wheels, etc. Guaranteed mechanically. $875.

BIRD-SYKES CO.,
PAIGE-JEWETT DISTRIBUTORS.
2225 S. Michigan-av. Open eves.

JEWETT — 1924 SPORT TOURING, $295; used very little; fully equipped; give new car guar.; terms or trade. Always open. 2810 W. Madison-st.

JEWETT—1927 SEDAN, 4 DOOR; DRIVEN 1,900 miles; fully equipped; sell at big reduction. 1414-16 W. 63d-st.

JORDAN '26 BROUGHAM.
In perfect shape; driven only a few thousand miles; will take smaller car in trade. 4114 Irving Park-blvd. Pensacola 7670.

JORDAN—1924 SPORT TOURING, $395; wonderful condition; same as new car; fully equipped; give new car guar.; terms or trade. Always open. 2810 W. Madison.

JORDAN—'26 LIGHT 8 SEDAN; YOU CAN'T tell it from new; will lose all I paid; take $450 and $60 notes. Call owner. Well. 7797.

LAFAYETTE — TOURING, 1921; 7 PASS.; mileage about 28,000 mi.; in perfect condition; recently painted; new tires; any one wanting a real automobile can get a bargain. $1,500 cash. Call Hyde Park 5273.

Lincolns, 2 Pass. Judkins.
Coupe, the latest type radiator and fenders. Fully equipped. Also a Judkins 4 pass. sedan, 1924. Fully equipped; will sacrifice. 7601 S. Halsted. Inq. at office.

LINCOLN TOURING.
Driven only 15,000 mi.; has high hood, etc. Winter sides. New tires. Fully equipped. A perfect automobile. Ph. Mr. Alexander, Pensacola 7670.

LINCOLN—SEDAN, 1926, BRUNNS CUSTOM built; low mileage; carries complete Lincoln equipment; finish and interior perfect; sacrifice; need cash; can arrange terms. Hyde Park 10410.

LINCOLN—SEDAN, 7 PASS.; PERFECT condition; used very little; private owner; can be seen at Club Garage, 7115 Exchange-av. South Shore 5359.

LINCOLN—SEDAN, 1926, PERFECT CONDItion, 5 new tires; will give guarantee as new car; price $3,750. WERDEN BUICK CO., Joliet, Ill.; Phone 50.

LINCOLN—SEDANS, 5 AND 7 PASS.; BOTH cars like new, $1,650 and $2,350; terms, trade. 6524 Cottage Grove. Midway 4200.

LINCOLN—SPORT SEDAN, LATE '25 MODel, No. 27322, $3,000. Call Palisade 5741 for demonstration. Private.

LINCOLN—THIS YEAR'S; DRIVEN 9,000 mi.; must sell at once; cash. Midw. 8905.

MARMONS—REPOSSESSED
ALL MODELS.
From a new car dealer's floor. Also a number slightly used. Offered at a big saving to you.
MILLER MOTOR SALES, 4442 Irving Park.

MAXWELL — '25 SEDAN; EXC. COND.; leather uphol., $550. 6120 Broadway.

AUTOMOBILES—GASOLINE.

Mercer—'23 Sport Phaeton.
New paint; new tires; has 6 wire wheels and all equipment; perfect running condition. Can be bought cheap. Can be seen at 4114 Irving Park-blvd., or call Pensacola 7670.

MOON—SPT. SEDAN, PRETTIEST IN CITY, 6 disc whls., trunk, Lorraine lt.; $450 dn. paymt. $10. Res. 4845 Irving Park.

MOON—SEDAN, '25, $525. TERMS. 2376 MILWAUKEE.

MOON—1927, SEDAN; DR. 2,000 MILES; only $895; terms, trade. 2275 Milwaukee.

# NASH

| | |
|---|---|
| 1926 SPEC. 4 DR. SEDAN | $1,000 |
| 1926 2 PASS. COUPE | 900 |
| 1926 ROADSTER | 1,095 |
| 1925 ADV. VICTORIA COUPE | 1,125 |
| 1925 ADV. 5 DR. SEDAN | 650 |

NASH-KULLBERGER,
1441 E. 75TH-ST. DORCH. 8700.

NASH SEDAN.
Late model, in perfect condition. See this for only $650.
HARRY J. MAPP, INC.,
5952 S. HALSTED. WENT. 8257.

NASH—SEDAN, 1926, IN AA1 CONDITION throughout, full equipment; a wonderful value at $1,175.
JOHN S. JACKSON & CO.
PACKARD DEALERS.
6140 Cottage Grove. Open eve. and Sun.

NASH 1927 SEDAN.
Adv. 6, 4 dr., 5 pass.; fully equip.; run 3,000 mi.; like new; $1,085; $350 down, bal. 18 mos. MOSS, 712 E. 61st. H.P. 5887.

NASH 1926 SEDAN.
Practically new, fully equipped; barg.; terms, trade. 1210 E. 63d-st. Plaza 3400.

NASH — COUPE, SPECIAL 6; VERY LATE 1926; driven 1,700 miles; fully equipped; new car guar.; $875; terms or trade. Always open. 2810 W. Madison-st.

NASH—'26 SEDAN, ADV. 6, 4 MONTHS old; will lose all I paid and take $300 and $52 notes. Call Sheldrake 8801.

NASH — LATE '26 ROADSTER; GLASS sides; 6,000 mi. Make offer. MARMON CO., 6015 Broadway. Longbeach 6428.

NASH—'26, 2 DR. SEDAN, $550; 4,200 MI. guar.; 4 whl. brks., bal. tires; terms, trade. Always open. 7118 Stony Island.

NASH—1926 ADVANCED 6, 4 PASSENGER Victoria, in splendid condition. 7515 N. Clark. Miss Lewis' car.

NASH—1926 4-DR. SEDAN; DR. 2,000 MI. $695; terms, trade. 2275 Milwaukee.

NASH—'24, 6 CYL. TOUR., PERF. MECH. Very clean. Only $375. 5710 Broadway.

NASH—1926 AD. 6 SEDAN; SLTLY. USED, $775; terms, trade. 2275 Milwaukee.

OAKLAND—1926, COACH, 6 CYLINDER. This car has everything that you can put on a car, and cost me about $1,375; for family reasons I must get rid of it. You can see this car at the place I purchased it—Garfield Motor Sales Co., 55th-st. and Wabash-av. Just ask for Mr. Heywood's car.

Oakland Late 1926 Landau,
Like new; fully equip.; will sell at big discount. 6811 S. Halsted. Went. 2727.

OAKLAND—'26 LANDAU SEDAN; DR. 2,500 miles; $875; terms, trade. 2275 Milw.-av.

OLDSMOBILE SEDAN, $285.
A real good running 5 pass. sedan that has the earmarks of having had excellent care. Look it over. 1210 E. 63d.

OLDSMOBILE—'27, DE LUXE SEDAN; DR. 2,000 mi.; like new; fully equipped; $785. Terms, trade. 2275 Milwaukee-av.

OVERLAND—4 DOOR SEDAN, $350; MOD. 1925; driven only 4,700 miles; fully equipped; give new car guar.; terms or trade. Always open. 2810 W. Madison.

OVERLAND—'26 BROUGHAM 6 CYL., $685. Oldsmobile coach, '26, fully equip., $650. Buick coupe, '26, like new, $935. Easy Terms. 4628-30 N. Clark.

OVERLAND—1926 6 CYL. SEDAN; FULLY eqpd.; 2 tone Duco; ball. tires; $650. Northwest Buick Co., 4422 N. Western.

# PACKARDS

Packard 6, 3-26, 5 pass. coupe. A stylish closed car that has had little use and one you can drive with complete confidence. Checked mechanically by our experts and in condition that eliminates your consideration of previous ownership. Arrange to see this new appearing and performing car at once. Guaranteed. $1,850.

Packard, 6, 3-26, 5 pass. sedan. In such superb condition we feel safe in saying you can't find fault with it in any way. Inside and out just like new. Tires are excellent. Mechanically it could not be improved upon and backed by our guarantee. A top quality sedan that can be depended upon for many years. $1,875.

PACKARD MOTOR CAR CO.
OF CHICAGO.
Cor. 24th and Michigan-av. Calumet 7400.

PACKARD 8 SPORT
One of the most attractive Straight 8 4 pass. Packard sports we have ever received in exchange. Has been driven only a short time and is beautifully finished in a smart Brewster Green with yellow wheels and striping. Equipment includes clear vision, all steel winter enclosure, 5 full size balloon tires, tonneau windshield, spotlight, disc wheels, bumpers, snubbers, 4 wheel brakes, winterfront, fully guaranteed mechanically; cost $5,300 new; can be purchased today for $2,300.

L. W. SHANESY & CO.,
Authorized Lincoln Dealers.
824 Diversey-pkwy. Lave View 8000.
Open Evenings.

PACKARD SINGLE 6.
5 passenger sedan; run only few thousand miles; had best of care; will sacrifice. Car can be seen at 4114 Irving Park-blvd. Pensacola 7670

PACKARD — "FLEETWOOD" ROADSTER, 3-35 Twin 6. Flashiest and snappiest job you ever saw; khaki top; extras; good mechanically; bargain, $300. Packard Motor Car Co. of Chicago, Evanston branch, 1735 E. Railroad-av. Greenleaf 1200.

PACKARD—6, 3-33 7 PASS. SEDAN, USED one season; extra good condition throughout; worth much more than this price, $1,800. Packard Motor Car Co. of Chicago, Evanston branch, 1735 E. Railroad-av. Greenleaf 1200.

PACKARD—6, 2-26 SEDAN, 5 PASS.; VERY good mechanically; tires fairly good; well equipped; 4 wheel brakes; finish is not new; $1,150. Packard Motor Car Co. of Chicago, Evanston branch 1735 E. Railroad-av. Greenleaf 1200.

PACKARD 1927 SEDAN.
Single 6, 5 pass., 4 door; fully equipped; winter front, spotlight, heater, etc.; has two band body; $2,250; $750 down, 18 mos. to pay. MOSS, 712 E. 61st-st. Hyde P. 5887.

PACKARD COUPE, 1926.
Single six, 4 passenger, low mileage; 1-piece windshield, duco finish, $1,475. Elmer Judd. 845 E. 43d-st. Drexel 2810.

PACKARD—6 SEDAN, MODEL 1-26, IN EXcellent mechanical and coach condition; repainted and rebuilt. Many extras. For immediate sale, $1,150. N. S. Vial, La Grange, Ill. Phone La Grange 104, evenings.

PACKARD — SEDAN, 7 PASS.; USED 60 days; all latest improvements; can't be told from new car; lots of extras; sell at a bargain; terms or trade; new car guar. Always open. 2810 W. Madison.

PACKARD—7 PASS., SINGLE 6 SEDAN; 4 wheel brakes, bumpers, spotlight, disc whls.; excellent mechanically; good paint. Must sell this week, $1,350. West Side Packard, 4651 Washington. Mansfield 6767.

PACKARD—6 TOUR.; ORIGINAL FINISH; motor and tires in perfect condition; bumpers front and rear, spare tire, tonneau windshield wings, many extras; bargain, $1,075; terms. Miller Motors, 4442 Irving Park-blvd.

PACKARD—6, 1-26 TOURING, 5 PASS.; 5 new balloon cord tires, seat covers; very fine mechanically; $650. Packard Motor Car Co. of Chicago, Evanston Branch, 1735 E. Railroad-av. Greenleaf 1200.

PACKARD—1926 TYPE SEDANS, SERIES 3-33, 7 pass. and Club 5 pass. with trunk, both cars like new, $1,750 ea., 1-3 down, trade. 6524 Cottage Grove. Midway 4200.

PACKARD — 5 P. SEDAN, 6 CYL., MIL. 6,600; guar. in perf. cond.; barg., $1,425; terms; prop. owners 10% down, 18 mos. on bal. 4614 S. Ashland. Boul 8778.

PACKARD—8 SEDAN, 7 PASS.; DRIVEN 9,000 mi.; fully equip., frt. and rear bumpers, spare, motom., winter front; many extras. Sacrifice $2,750, terms 4442 Irving Pk.

PACKARD — 7 PASS. SEDAN '26 TYPE, like new, at your price. Call agent of finance co., Sheldrake 8801.

PACKARD—SINGLE 6, 5 PASS. SEDAN, model 3-26, 1 pc. windshield; barg. $1,550. Terms. 4610 Washington. Austin 0373.

PACKARD—COUPE 4 PASS. 6 CYL. 2-26, like new, 4 brakes, etc.; must sell cheap. Call owner at Sheldrake 8801.

PACKARD—'25, 6 SPORT TOURING. Pay mortgage. 1240 S. Michigan-av.

# PAIGES

Paige, 1924, 6-70, inclosed sport touring, with its $175 steel and glass enclosures, offers extreme practicality. Smart appearing and in condition that is not fully described when we say it is elegant. Every equipment. Guaranteed. Price lower than ever. $775.

Paige, 1926, 6-72 sedan, 5 pass. We know the former owner and know the care he would give any automobile he had. Is in the pink of condition and really cannot be called a used car. Buckingham Gray Duco, 4 wheel brakes, etc. Guaranteed. $1,200.

BIRD-SYKES CO.,
PAIGE-JEWETT DISTRIBUTORS.
2225 S. Michigan-av. Open Eves.

PAIGE SEDAN
$850

1924, 5 pass.; without question the most attractive closed car offer in the city; series 6-70; reconditioned, letter perfect mechanically and refinished in a beautiful Fleetwood blue; 6 excellent tires, trunk rack, nickel radiator shell and headlamps, etc.; cost new over $3,500; specially reduced.

STUTZ
Chicago Factory Branch, Inc.
Michigan-av. at 25th. Phone Michigan 2500.
Open evenings.

PAIGE—6170 DE LUXE SEDAN, PERFECT mech.; rebuilt; guar.; 5 exc. balloon tires. 6111 Broadway. Briargate 2455.

AUTOMOBILES—GASOLINE.

PAIGE — 1926, SEDAN, DRIVEN 1,100 miles; fully equipped; new car guar.; $975; terms or trade. Always open. 2810 W. Madison-st.

PEERLESS — 1926 SPORT RDSTR. MODEL 72; driven 3,100 miles; has rumble seat; fully equipped; give new car guarantee; sell at a bargain; take car in trade. Always open. 2810 W. Madison-st.

PEERLESS—SPORT RDSTR. '26, 3 MOS. old; classiest in town; must sell; lose all I paid. Takes $350 and $57 notes. Well. 7797.

PEERLESS — '26 5 PASS. SEDAN, LIKE new; must sell; make offer; car like new. For particulars phone Shel. 8800.

PEERLESS—6-90, BROUGHAM, FACTORY guar.; sacri.; tms. 3854 W. Madison.

PIERCE-ARROW
33 4 Pass. Sedan.
New Paint. New Tires.
$2,850.
PIERCE-ARROW BRANCH.
2420 S. Michigan-av. Ph. Mich. 3400.

PONTIACS—10.
Coupes and sedans; latest series; dealer discontinuing agency; will sell at cost. 845 E. 43d-st. Drexel 2810.

REO SEDAN.
1926, 6 cyl., 5 pass.; only run 5,000 miles; equipped with balloon tires, disc wheels, bumpers, stop and spot lights; paint and mechanical condition excellent. This car is way above the average and the price is very reasonable.
HYDE PARK PACKARD.
6534 Cottage Grove. Midway 6487.

REO 3 PASS. COUPE, 1926,
Like new; fully equipped; real bargain; $800; terms, trade. 6811 S. Halsted.

REO—5 PASS. SEDAN, LATE MODEL; disc wheels; balloon tires; ex. mech. cond. Low miles, new paint. Barg., $825; terms. Pierce-Arrow, 5714 Broadway. L. Bch. 7273.

REO 6 TAXI—A1 COND.; GOOD RUBBER, meter; $175 cash. 3402 N. Western.

REO—SEDAN, '26; LIKE NEW; BARGAIN; original finish. REO BR., 5710 Broadway.

ROLLIN—'26 SEDAN, BALL. TIRES, 4 WH. brakes; dr. 6,800 mi.; new car guar., $450. Terms. 3327 Milwaukee at Crawford.

ROLLS-ROYCE
Late 4 pass. special, collapsible sedan body; very attractive price. Call Mr. Butler at Sup. 9140 for appointment.

STAR SEDAN, 1927.
Will sell for small balance due finance company. 1420 Michigan. Michigan 1256.

STUDEBAKER — SPECIAL 6 BROUGHAM, 1926. "Custom Built," cost new about $2,000; will take $1,000 now. JAY KAY FINANCE CO., 2214 S. Michigan-av., 2d Flr.

STUDEBAKER—BIG 6 TOURING, WINTER sides; very good condition; $165. LANGE, BUICK DEALERS, 3159 N. Clark.

STUTZ—SPORT SEDAN, 1925, NEWLY REfinished; looks and runs like a new car; real bargain. 359 E. 55th-st. Went. 0605.

WHIPPET—SEDAN, 1927; LIBERAL DIScount; terms; prop. owners 10% down, 18 mos. on bal. 4614 S. Ashland. Boul. 8778.

WHIPPET—2 DOOR SEDAN; WON IN CONtest; fully equipped. 441 N. Laramie. Ph. Mansfield 8593.

WILLS STE. CLAIRE—BROUGHAM, 1924, equipped with Bidex bumpers, good Firestone balloon tires, motometer, stop, reverse and spot lights; in A1 condition; only $700.
JOHN S. JACKSON & CO.,
PACKARD DEALERS.
6140 Cottage Grove. Open eve. and Sun.

WILLS-STE. CLAIRE—4 DOOR BROUGHAM, 6 cylinder; driven 2,600 miles; balloon tires, 4 wheel brakes; fully equipped; give new car guarantee; sell at bargain; take car in trade. Always open. 2810 W. Madison-st.

WILLS-STE. CLAIRE—5 PASS. BROUGHAM, like new, $895. 1337 Irving Park. Graceland 1337.

WILLYS-KNIGHT.
Demonstrator, slightly used, first class condition; new car guarantee; cash or terms; model 70 light sixes, model 66 great sixes. Whippets. Greatly reduced prices. See Mr. De Young or Mr. Donovan. Overland Motor Co., 19 W. 26th-st., 2d floor.

WILLYS-KNIGHT—DEMONSTRATORS, MODel 66 and 70—5 pass. sedans. Cars are like new in every respect; fully equipped and guaranteed as new. 25% off list.
GORDON MOTOR CO.,
5100 Broadway. Longbeach 6913.

WILLYS-KNIGHT—GREAT 6 SEDAN, 1926; driven 3,300 miles; fully equipped with a new car guar.; original cost $2,595; our price, $1,295; terms or trade. Always open. 2810 W. Madison-st.

WILLYS-KNIGHT — REPOSSESSED, 1926, model 70, 6 cyl. sedan. Front and rear bumpers, spare tire; car is in excellent condition. 2419 S. Mich. Vict. 3500.

WILLYS-KNIGHT—GREAT 6 SEDAN, FULly equipped, driven less than 3,000 mi. very carefully. Great sacrifice in price. WILLYS-KNIGHT DEALER, 7440 Stony Island-av.

WILLYS-KNIGHT—1924 CLUB SEDAN; new paint; good rubber; excellent mechanical condition. A bargain at $575. Peerless Motor Co., 2323 Michigan-av. Cal. 4801.

WILLYS-KNIGHT—'26 GR. 6 SPT. RDS. AT LESS THAN ONE-HALF COST. WELLINGTON 7797.

WILLYS KNIGHT — MODEL 70, 4 DOOR sedan; just like new; lots extras; might trade or sell on terms. Merkle, 645 Diversey.

WILLYS KNIGHT — SEDAN; PERFECT throughout; financially embarrassed; will sacrifice. Irving 1893.

WILLYS-KNIGHT—'26 COUPE; USED 1 mo.; eqpd.; barrain. 6120 Broadway.

WILLYS-KNIGHT—'25 SED. PRACT. NEW. $525; terms, trade. 2275 Milwaukee.

AUTOMOBILE LOANS.

QUICK CASH
Borrow on Your Car
15 MINUTE SERVICE.
No Red Tape. Confidential.
PAY BACK MONTHLY AS YOU DRIVE. WILL MAKE YOU A NEW LOAN OR REFINANCE YOUR OLD NOTES AND MAKE YOUR PAYMENTS SMALLER.
Maxine Finance
2612 S. Michigan. Cal. 0063.
6154 Cottage Gr. Fair. 8884.
6501 S. Halsted. Went. 0711.
4346 Broadway.
BRANCH OFFICES OPEN TILL 9 P. M.

Money Loaned
ON YOUR CAR.
10 MINUTE SERVICE
PAY BACK MONTHLY. DRIVE WHILE YOU PAY.
Notes Refinanced
IF YOUR PAYMENTS ARE TOO LARGE NOW WE WILL REDUCE THEM FOR YOU.
Garfield Motor Sales Co.,
S. E. Cor. 55th and Wabash.
ENGLEWOOD 0027-0028.

L-O-A-N-S
Car Owners Finance Co.
A phone call will bring our representatives to you week days, evenings or Sundays. PHONE STATE 1919.
Auto loans and notes refinanced. Immediate service. Room 708, 127 N. Dearborn-st.
J. WOOLF.

AUTO LOANS
"Instant Service."
RELIABILITY YOUR SAFEGUARD.
Established 1912.
LEWIS E. BOWER
1240 S. Michigan-av. Calumet 1800.
7912 S. Halsted-st. Open till 9. Vinc. 2900
6359 Broadway. Open till 9. Rog. Pk. 9000.

Autos—LOANS—Trucks
Immed. service. Bring your papers with you. Pay back mo'ly as you drive or store with us at red. rates. Notes refinanced.
MOTOR CAR FINANCE CO.,
2724 Michigan-av. Cal. 7119.

NEED CASH?
Money loaned quickly on your car.
REFINANCE.
We will pay up your notes and make the payments smaller.
ROYAL FINANCE CO.,
4802 Broadway, Longbeach 6161. Open eves.

CASH IN 10 MINUTES.
Easy auto loans; drive while paying; lenient terms; refinancing reducing large payments; quick courteous service. Strictly confidential. ROY SPENCER, 105 W. Monroe. Rand. 0991.

BROADWAY FINANCE CO.
AUTOMOBILE LOANS.
5948 Broadway. Longbeach 7920.

Automobile Storage Co.
Money loaned on your car confidentially. 1132 Conway Bldg., Clark-Wash. Frank. 3524.

QUICK LOANS ON FORDS AND OTHER cars; pay back $5 weekly; store or drive. 766 W. Jackson. RAMING. Monroe 4448.

MONEY LOANED ON AUTOS, LOWEST rates; quick serv. See us 1st. Great Lakes Finance Corp., 166 W. Jackson. Wab. 3482.

AUTOMOBILE LOANS — LOWEST RATES. Open evenings. Phone Van Buren 3301. 2810 W. Madison-st.

U. S. FINANCE AND MORTGAGE CO. 10 minute service. Lowest rates. Confidential. Room 1619, 155 N. Clark. Dearborn 7625.

MOTORCYCLES AND BICYCLES.

BICYCLES—1927 MODELS, 30 DAY TRIAL; easy payments; trade in your old bike. MEAD CYCLE CO., 162-172 N. Clinton-st.

AUTOS TO RENT AND WANTED.

TO RENT—1927 CHEV. COUPE AND DELIver; day or week. Sunnyside [illegible].

MOTOR TRUCKS.

TRUCK SALE
Dodge Brothers-Fords.
BEST BUYS IN CHICAGO.
BUY EARLY AND SAVE MONEY.

| | |
|---|---|
| Ford 1 ton 1924 high stake, starter | $125 |
| Ford 1 ton 1924, open expr., starter | 150 |
| Ford ½ ton 1925, panel, starter | 200 |
| Ford ½ ton 1924, panel, starter | 150 |
| Dodge ¾ ton 1924, screened | 275 |
| Dodge ¾ ton screened, never used | 750 |
| Dodge ¾ ton 1925, 96 inch panel | 465 |
| International ¾ ton 1924, panel | 120 |
| Reo 1½ 1925, panel | 500 |
| Yellow 1 ton 1925, panel | 500 |

Dashiell Motor Company,
2532 Michigan-av.

MACK BARGAINS

| | |
|---|---|
| Mack 5 ton with stake body | $2,500 |
| Mack 3½ ton with dump body | 2,000 |
| Mack 2 ton with express body | 1,400 |
| Old Reliable 3½ ton with dump body | 1,250 |
| Old Reliable 1750 gal. oil tank | 1,000 |

LIBERAL TERMS.
33d & Wentworth. Cal. 5412.

FORDS—200 TRUCKS.
$20 DOWN; NO EXTRA CHARGES.
1924 to 1926 Models, $50 Up.
ALL STYLE BODIES ALSO DUMP TRUCKS.
90 DAY WRITTEN GUARANTEE.
724 MILWAUKEE-AV., COR. CARPENTER.
Open eves., Sun. Horses taken in exch.

GARFORD BARGAINS.
3½ ton Garford with stake body, cab. $600
2 7½ ton Garfords, chain drive....$1,250 ea.
2 5 ton Garfords, chain drive....$1,000 ea.
Garford Motor Truck Co.,
2358 Calumet-av. Calumet 5060.

REO SPEED WAGONS.
All types of bodies. Rebuilt, refinished and guaranteed. Specially priced. Terms.
2441 S. MICHIGAN-AV.

DODGE SCREENED.
A ¾ ton late series car for $365. Looks good and is in perfect mechanical condition; 3 good tires. Dashiell Motor Co., 3430 N. Crawford-av.

FORD TRUCK.
A 1 ton canopy express truck only 3 months old for $360. A real buy. Dashiell Motor Co., 3430 N. Crawford-av.

TWO 2 TON HARVEY STAKE trucks ......$1,250 and $1,500
Chicago 2½ ton stake, closed cab....$ 750
2 ton Sandow chassis, closed cab......$ 500
3812 Normal-av. Phone Boulevard 9000.

FORD—TRUCKS, THREE 1 TON, WITH bodies, enclosed cabs, good tires; all in A1 running condition; real bargain at only $200 each. See MR. RICHARDSON, Buena Motor Sales, 3952 Broadway.

FORD STAKE TRUCK, '26; DE KALB CHIcago stake, used six weeks; must foreclose; $100 down, balance E Z. Litsinger, 925 W. Jackson. Open eves. and Sun. Haymkt. 2130.

MOTOR TRUCK BARGAINS.
GENERAL MOTORS TRUCK CO.
2347 Prairie-av. Calumet 5448.

DODGE ¾ T. SCREEN, 10 MOS. OLD; 2 Ford rdstrs., 1 panel body, 1 side van for Henderson; need money; sell cheap. Cen. 8664.

BARGS. IN HIGH GRADE USED TRUCKS. FEDERAL MOTOR TRUCK SALES CORP., MICHIGAN-AV. AT 29TH-ST.

3½ TON PIERCE-ARROW DUMP, GOOD running condition, $385.
1503 S. MICHIGAN.

WHITE DUMP TRUCK—3½ TON, ALMOST new; owner hurt, must sell; price $2,200. 1609 S. Harding. Lawndale 3291.

FORD TRUCKS — 1927 STATE LICENSE free. Late models. Bodies to suit any bus. Easy tms. Lawder Bros. 69th, nr. State.

DIAMOND T — 2½ TON, STAKE BODY, closed cab. A real bargain; terms. 2369 MILWAUKEE-AV. BRUNS. 5940.

CHICAGO—3½ TON WITH DUMP BODY; Excellent condition; bargain for quick sale. Easy terms. 3839 S. Michigan. Blvd. 5880.

FORD TRUCKS [4] ................... $75 UP
CHICAGO TRUCKS.
401 N. Ogden-av. Haymarket 7040.

CHICAGO STAKE BODY—WILL FIT ANY 1 ton chassis. 2060 Clybourn.

REO SPEED WAGON; CANOPY TOP AND cab; late model; $450. Ph. Yards 0674.

AUTOMOBILES WANTED.

Wanted—100 Automobiles.
All makes, all models; bring cars, take home cash; open evenings till 10 and Sunday. 3810 W. Madison. Van Buren 3300.

HIGHEST CASH PRICES PAID FOR JUNK, wrecked or used. We sell replacements for any car.
WARSHAWSKY & CO.,
1915 S. STATE-ST. CALUMET 7315.

HIGHEST CASH PRICE PAID FOR JUNK or wrecked cars. Replacements for any make car. MARTIN AUTO PARTS, 3350 N. Ashland. Graceland 9550.

WANTED — LATE SERIES CARS, ALL makes; spot cash. 355 E. Garfield-blvd. Normal 6935.

WILL EXCHANGE MY WELL LOCATED lot for used car; please describe car fully. Address E E 563, Tribune.

YOUR CAR SOLD ON 5% COMM.; NO charge storage or minor rep. Martin Auto Sales. Lake View 0901. Buyers waiting.

CARS SOLD FOR OWNERS, COMMISSION basis; all makes; quick action. 3106-8 Montrose. Ph. Irving 2334. Always open.

FORDS WANTED, OPEN EVES. AND SUN. RAMING, 766 W. Jackson. Monroe 4448.

WANTED—50 LATE AUTOS; BRING CARS, get cash. 6811 S. Halsted. Went. 2727.

GARAGES—FOR SALE & TO RENT.

TO RENT—NEW GARAGE ON LAKE-ST. and Crawford-av. 50x40; ideal loc. for trucking company, repair shop or gen. shop. See: ARTHUR A. KLEIN & CO.
77 W. Washington-st. Central 6766.

TO RENT—42 CAR GARAGE WITH 2 salesrooms; good location, 4636-40 Washington-blvd. Owner, C. R. Blakeslee. Phone Superior 4200. Room 650, after 7 p. m.

TO RENT—GARAGE, 3711 MILWAUKEE-av. Tel. Spaulding 9196.

MOTOR TRUCKS TO RENT & WTD.

HARVEY MOTOR TRUCKS.
All sizes to rent for hauling or for sale. Salesroom 1235 S. Wabash. Service station. Phones BOULEVARD 9000, BELMONT 0248. Works Harvey, Ill. Harvey 68.

WANT WORK FOR NEW 3½ TON TRUCK capable of hauling 10 tons; owner driver; reas. Address G T 114, Tribune.

AUTOMOBILE STORAGE.

CARS STORED FOR THE WINTER. DOOR 150 Municipal Pier. Superior 8236. SLATER STORAGE CO.

WINTER STORAGE—$AG. 4700. AVAILable firepf. warehouse. 7732 Stony Island.

AUTO ACCESSORIES, REPAIRING.

FORD USED BODIES; 1924-'25; COUPES, sedans, and tourings; used winter enclosures; truck cabs, panels, express, high stake, dump bodies. South Side Auto Parts Co., 7128 S. Halsted-st. Stewart 8700.

TYPEWRITERS AND SUPPLIES.

10% DISCOUNT.
PRE-INVENTORY SALE.
Annual clearance of rebuilt large and portable typewriters, all makes, at attractive prices on terms as low as
$5 PER MONTH.
Authorized dealers for new Corona, Remington and Underwood portables, enabling you to select your favorite portable here.
SMITH TYPEWRITER SALES CORP.,
151 W. Randolph-st. at La Salle.
Special attention to phone inquiries.
CENTRAL 4750.

SPECIAL BARGAINS FOR THIS WEEK. Remanufactured, guaranteed machines. All makes. Easy terms. Only $5 per month.

| | |
|---|---|
| No. 5 Underwoods | $49.50 |
| No. 10 Royals | $47.50 |
| No. 8 L. C. Smith | $42.50 |
| No. 10 Remington | $40 |
| No. 9 Oliver | $35 |
| No. 5 Woodstock | $45 |

New and rebuilt Corona, Remington portables. Central 3630-3631. Young Typewriter Co., 160 N. Dearborn.

CENTRAL 6034.
BRAND NEW
CORONA PORTABLES, $32.50.
MFR.'S TYPEWRITER CLEARING HOUSE, S. E. Cor. Lake and Dearborn.

THE NEW MODEL CORONA FOUR, $5 MONTHLY PAYMENTS. Special bargains in thoroughly repaired L. C. Smiths and Coronas. $29.50 up. L. C. SMITH & CORONA TYPEW., INC. Store, 68 E. Washington. Randolph 0059.

SALE—ALL MAKES, $15 UP. RENTED 3 MOS. GUAR. ILLINOIS TYPEWRITER CO., 30 N. Dearborn-st. R. 309. Central 6032.

WRITING, ADDING, CALCULATING MACH. Every descrip.; new and used; big reduct.; rented; paymts. 170 W. Wash. Dearbn. 8043.

TYPEWRITER TO RENT, SELL, EXCH.; lowest rates; e. z. terms. Typewriter Exch., 7th floor, 111 N. Dearborn. Central 8765.

REMINGTON, UNDERWOOD, ROYAL AND others, $15-$25; guar. 1 yr. 543 Madison.

JEWELRY, WATCHES, ETC.

PAWN TICKETS, DIAMONDS BOUGHT FOR cash. Also old gold, silver, platinum, broken jewelry, gold teeth for mfg. purposes. Elgin, Walt. watches, $5 up. Will sell lady's blue white 1 kt. diamond ring, $300; 3 kt. $125; 1-3 kt. $60. JEWELER'S EXCH., 32 N. State. Room 701. Dearborn 8908.

100% FULL VALUE PAID.
Diamonds, pawn tickets, gold teeth, platinum, broken jewelry, watches, and old gold.
RM. 306, 32 N. STATE-ST.

HIGHEST PRICES PAID FOR DIAMONDS, old gold, platinum, watches and jewelry. Also pawn tickets. 32 N. State-st. R. 910.

OLD GOLD TEETH, SILVER, PLATINUM, diamonds bought. R. 1300, 32 N. State-st.

VACUUM CLEANERS & CLEANING.

VACUUM CLEANER WITH ALL PARTS; almost new; sacrifice $35. R. Pk. 1657.

BUSINESS CHANCES.

AUTO REPAIR SHOP—TOW TRUCK, MODern equipment, does towing for 4 garages, monthly income, $400 up; price only $1,500; worth double.
CHICAGO BUSINESS EXCHANGE,
327 S. LA SALLE-ST. HARR. 2900.

AUTO REPAIR SHOP—FULLY EQUIP., UP-to-date mach. and tools. Must sell on acct. other business. Juniper 7561 aft. 7:30 p.m.

BARBER SHOPS AND BEAUTY SHOPS — For Sale—Also fixtures; new and used. PAIDAR CO., 1214 N. Wells-st. Div. 0260.

BARBER SHOP—3 CHAIRS; FULLY EQUIPped; of late model; best hotel location. 1116 E. State-st. Ph. Delaware 2860.

BARBER SHOP—2 CHAIRS, LIV. RMS.; hot, cold water; $65 a mo. 449 W. 79th-st.

BEAUTY SHOP—REAL BUY; 6 BOOTHS; good loc.; $400 cash. Buckingham 4003.

BOWLING ALLEY—4 ALLEYS; ONLY Alleys in town; $1,000 rt. $25. Wheaton, Ill.

CANDY, CIGARS, CIGARETS, STATIONery, Notions, Toys—Old estab.; oppos. lg. school; always done a big bus.; very important matters, must sac. $1,250 for all. Reas. rent. Sun. lt.; good liv. rms.; good place for lady or marr. cple. 1657 Foster-av.

CANDY, FRUIT, SOFT DRINKS, ETC.—GD. bus.; rent $25; brg., $800. 1614 N. Halsted.

CIGARS, MAGAZ. AND BOOKS, ETC.; WILL sacrif. less than inventory; quick sale, $2,250; clearing $4,000 year; fine loc. WEAVER SALES CO., 8 S. Dearborn-st.

CLEANING AND DYEING SHOP — 1ST class. 5950 Lawrence-av.; reasonable. For particulars call Main 1885.

CLOAK STORE—ON MADISON-ST., NR. KEDzie. Stock and fixtures; low rent. Address E B 448, Tribune.

CONFECTIONERY-CIGARS,
light lunch; $450 weekly receipts; 4 living rms., hot water heat; reas. rent; must sell at once. Phone Victory 8860.

CONFECTIONERY, ICE CREAM, POPCORN, Cigars—Living rms.; next to theater; other business. Address D 112, Tribune.

DEALERS WANTED.
Chicago and vicinity; world's largest music house; complete line of pianos, radios, Victrolas, and band instruments; exceptional opportunity to men willing to invest $2,000 or more; no experience necessary. See Mr. Percival. THE RUDOLPH WURLITZER CO., 329 S. Wabash-av.

DELICATESSEN—THE OPPORTUNITY OF a lifetime. Hartman's Delicatessen, 5336 N. Clark-st. Ravenswood 1067.

DELIC.-GROC. SANDWICH SHOP — WELL estab.; fine loc.; sac. easy terms to resp. party. Owner sick. Vin. 6891. Mr. McGuire.

DEL. AND BAKERY—GD. LOC.; FULLY equip.; money maker. 1905 Waveland.

DINING ROOM—HIGH CLASS, ON NORTH Side, doing big business; owner has other interests demanding entire time. Address E B 452, Tribune.

DRUG STORE—LONG ESTAB.; BUSY W. S. transfer corner, average sales $110 daily. New fixtures. $8,000; bal. terms. Address C S 600, Tribune.

DRUG STORE—NO. SIDE, CAR STOP CORner; total receipts for 1926 to date, over $27,000; elec. foun. Address C 295, Tribune.

FACTORIES AND PLANTS—WOOD, FOUNdry, and machine.
INDUSTRIAL LOCATING COMPANY,
1206 Union Trust Bldg.

FISH STORE—FOR SALE—GOOD LOCATION, cheap rent; good bus.; must sell on account of sickness. 7851 Vernon-av., cor. 79th-st.

FRUIT MARKET—MILWAUKEE AND MONticello. Will rent. 2989 Milwaukee-av.

GARAGES.
We have 10 best buys in Chicago. 125 car, N. W.; 100 car, N.; 100 car, So.; 14 yr. lease.
Wonderful used car stand, 2 show rooms, on W. Madison-st. Bldg. or 9 yr. lease for sale. Bargain.
When you buy a place of business through us we guarantee it to be just as represented.
MIDWEST GARAGE OWNERS' ASSN.,
903 Garrick Bldg., 64 W. Randolph. Cen. 0851.

GARAGE—80 CAR CAP.
North Side; no comp.; well estab.; will net $800 mo.; reas. terms to responsible party. Call Mr. Broday, eve. Briargate 0712.

Garage—100 Car—N. Side—Est.
Bus. and bldg.; cash $15,000; and 100 car on N. Side; good est. bus.; 10 yr. lse.; tms. PROHOV, 64 W. Randolph. Dearborn 7871.

GARAGE—200 CAR; DOING BIG SERVICE business; total monthly receipts $3,900-$4,500; partners have disagreed; will sell reasonable. 3810 W. Lake-st.

GARAGE—150X125, N. APT. LOC. BUS. and bldg.; will sacrifice. Terms. 125 car; [illegible] yr. lse.; estab. bus. Terms. P. J. MANUSOS, 160 N. La Salle-st.

GARAGE—200 CAR; FINE CENTRAL LOC. 15 year lease. Big opportunity. $25,000 cash necessary. Address C 396, Tribune.

GARAGE—FOR SALE, 90 CAR GAR. LOC. So.; fully equipped; auto ldry.; rep. shop; good going bus. Call Englewood 6859.

GARAGE—121 CAR, N. FILLED WITH cars; garage, 270 car; for rent, 50 car, N. LEMON, 35 S. Dearborn-st.

GARAGE — 150 CAR, SNAP. INTERNAtional Finance Company. Michigan 2453.

GARAGE — 150 CAR, NO COMPETITION. Will sell or rent. 4245 W. Lake-st.

GARAGE—90X150, S. S.; NETS $600 MO.; 8 yr. lse. Address O O 150, Tribune.

GARAGE—200 CAR, WITH GAS STA. ON corner; sell or rent. 4959 W. Lake.

GARAGE—100 CAR; RENT $3 PER CAR storage $18; bargain. Al Weiss. Main 1080.

GASOLINE FILLING STATION BUSINESS—South Side; $2,500 required; good location for experienced man. Address G H 245, Tribune.

GAS STA.—EST. 6 YRS.; WASH RACK, 3 grease racks; 10 yr. lse. to run; must be sold this week; $3,800, terms. Stewart 5691.

GAS STATION—N. W. SIDE; GREASE AND wash rack; long lease; doing good bus.; $2,000 req. Address G B 136, Tribune.

GAS STATION—LONG LEASE; REASONAble rent. Lake and Green-st.

GAS STATION—DOING FINE BUS., GOOD corner location. 5656 Higgins-av.

GROC., DELIC. AND FRUIT STORE—GOOD location with established trade. Will sell this place cheap, furniture and all if taken at once. 3026 N. Kedzie-av. No brokers.

GROCERY, FRUIT AND VEGETABLES—Corner store; sold by owner. 3001 N. Ashland.

HARDWARE AND PAINT STORE—ON MAIN street; new subdivision; no brokers. 495 S. York-st. Elmhurst, Ill., or phone 609.

HOTEL—81 R. HYDE PK. DIST. RT. $15 per room; clear $12,000 per year; lobby, elevator. $9,000 will handle; bal. terms. LIPMAN & STEINBOCK, 160 N. La Salle-st.

HOTEL—84 RMS. N. CLARK, ALL SLP. rms. 5 yr. le. Inc. $1,800; $8,000 cash req. HOFFENBERG & O'PIZZI, 139 N. Clark-st.

HOTEL—45 RMS., SOUTH; RUN. WATER, lobby; rt. $175; clears $400; mo.; $2,500 req. La Salle Sales Realty, 30 N. La Salle.

LUNCHROOM—IN FLAT WITH 4 LIVING rooms; no large running expenses; rent $20 per month; 5 factories to serve working day and night; price $800 for quick sale; other business reason for selling; completely furnished. Write or call Home-of-Good Eats, 1099 W. Western-av., upstairs. Muskegon, Michigan.

MEAT MKT.—SELL OR TRADE UP TO date, doing good bus. 2261 Lincoln.

MILLINERY SHOP—FOR SALE—ONLY $5 hat shop in town of 14,000; estab. 14 years; all up to date fixtures, clean stock; will sacrifice for quick sale; good reason for selling. 28 Burlington-av. La Grange, Ill.

PATENT—CLOTHING ACCESSORY; OUTright or royalty. Price $12,000. Address D K 51, Tribune.

PHOTO STUDIO—$600; MUST SELL BY Jan. 1; low rent; long lease; good business. 4249 Armitage-av.

PHOTOGRAPHIC STUDIO—GOOD LOCAtion; rent $50; sacrifice, going abroad in February. 201 W. North-av. Div. 2682.

PRINTING AND MULTIGRAPH — EST. 11 yrs.; $5,000 cash will handle; wonderful opp. Address D 77, Tribune.

RESTAURANT—FOR $700 CASH IF SOLD before Sat.; orig. cost $3,000; wk. receipts $400; rent $60. R. 1217, 112 W. Adams.

RESTAURANT—FOR SALE — CHEAP FOR cash; daily average, $90. See owner, 4303 Broadway.

RESTAURANT—LOOP—
$1,500 cash, balance terms.
GOLAN REALTY CO., 110 S. Dearborn.

REST.—LOOP, $5,000; CASH $1,000; REC. $1,000 wk. Up to date fixt. Long lse. Chp. rent. Call today, R. 1217, 112 W. Adams.

RESTAURANT—S. S. $70 A DAY; $4,500. RESTAURANT—$425 day, 6 days; $15,000. See BARRON & CO., 127 N. DEARBORN-ST.

REST.—ATTR. N. S. TRANS. COR.; GOOD lease; daily $180. See this if looking for real bargain. Address B 74, Tribune.

RESTAURANT—GD. TRANSFER CORNER; must sac. at once acct. sickness. 2339 N. Cicero-av.; best offer.

RESTAURANT—FOR SALE—N. SIDE; REAS. Partners disagree, must part. Address E B 453, Tribune.

ROOMING HOUSE—WILL SACRIFICE TO best offer; lease and complete furnishings of a 9 rm. steam htd. apt.; all rms. rented showing nice monthly income over rent; in a district where no advertising is needed to keep rooms rented. Act quick. Phone Calumet 0994 before 11:30 a. m. 3934 Indiana-av., 1st.

ROOMING HOUSE — 69 RMS., 12 2-RM. suites, pri. baths; nr. Garfield Pk.; inc. $1,500 per mo.; $500 clear; every rm. filled; sacrifice for quick sale on acct. of sickness. Also 15 rm. house, gd. trans. 3301 W. Adams. Kedzie 1085.

RMG. HSE.—42 RMS.; R. $370; INC. $1,000; newly furn.; 9 yr. lse.; $4,000; terms. 28 kit. apts. with bath to lease vacant; best loc.; small cash; reas. security. HUMPHREY & BARNES, 30 N. Dearborn.

RMG. HOUSE—LINCOLN PK. DIST.; 16 RS., 4 baths, r. w.; rent $140; lse., 3½ yrs.; trans. $1,500; ret. owner leav. city; must sell this week. Address X 205, Tribune.

RMG. HSE. — VERY HIGH CLASS; 12 baths 40 rms.; 1. 10 yrs. rt. $550; req. $12,500; cash $4,000. BERNHARD & HENDERSON, 127 N. Dearborn. Cent. 2854.

ROOMING HOUSE — 70 RMS., 3918-19 Bokeby-st., 1, 2 and 3 rm. apts.; income $1,700 a mo., 11 yr. lease; $2,500 cash will handle. Buck. 4480 or Sun. 1290.

ROOMING HOUSE—10 RMS., ALMOST filled; will sacrifice account [illegible]. 221 S. Lincoln-st. West 4746.

ROOMING HOUSE, 20 RMS.; FREE HEAT; fine loc.; nr. bus. L. surf.; only $4,000; easy terms. Mrs. Stewart. Lake V. 9367.

RMG. HOUSE—34 RMS.; RENT $185; 3½ yr. lse.; stm. h. w. free; newly dec. Price $1,800; terms. 1125 N. Clark-st.

RMG. HSE. 42 RMS., WILSON-AV. DIST.; r. w. new, dec. beau. furn.; inc. $1,200; only $1,800 req. De Drick Co., 30 E. Jackson.

ROOMING HOUSE—24 ROOMS, ALL FULL, or will lease furn. to responsible people. Address X X 457, Tribune.

RMG. HSE.—12 RMS., $600. QUICK DISposal; make offer; big val. 5051 Grand-blvd.

ROOMING HOUSE—8 ROOMS; REAS. RENT. [illegible]. Phone West 0135.

BUSINESS CHANCES.

ROOMING HOUSE.
34 rooms, well furnished, near Lincoln Park; will pay you to see. Rent $460; 3 yr. lease; net income per week, $150. Always filled; $5,000 cash, bal. terms. See Mr. Clark.
KRENN & DATO,
118 E. Walton-st. Superior 7095.

TAILORING BUSINESS.
Men's. On account of the death of my husband I am compelled to sell his successfully established business, located in a prosperous town of 60,000 population; average sales last 6 years, $15,000. Inquire F. GETZOFF, 13 S. Wells-st. Room 801.

TAILORING BUSINESS.
Merchant tailoring and cleaning store located in a prosperous neighborhood. Call Delaware 4484.

TIRE SHOP—FULLY EQUIPPED. BARgain. Call Seeley 6166.

TRANSFER AND STORAGE BUSINESS—4½ years old; no other transfer lines; all your own way; town of 10,000 population. Phone Kenwood 0872.

VULCANIZING, BATTERY AND AUTO ACcessory store and 10 car garage; Northwest side. Ardmore 1082.

EXCLUSIVE DISTRIBUTOR—FOR BEVERage product for Chicago and vicinity. This beverage has enjoyed a steady sale wherever it has been introduced. We would prefer party with an acquaintance in the hotel, cafe, and drug trade; must be aggressive worker. This type can easily make $10,000 year net profit, no investment necessary except buying our beverage, no quotas or quantities. Give full details in first letter. Do not reply unless you are a self-starter. Address C K 37, Tribune.

EXCEPTIONAL HOTEL.
80 beautifully furnished rms., practically new; located in Lincoln Pakr. dist.; 13 yr. lease; 100% full; clears $17,000 per yr. Cash req. $15,000. Must be sold act. illness. Immediate possession. No agents. Address G B 134, Tribune.

BUSINESS CHANCES WANTED.

WANTED—TO BUY—FOR CASH SMALL OR large number of trucks, hauling coal or building material, or both, on contract; will pay honest value for trucks and contracts. Address G B 135, Tribune.

WILL INVEST SOME MONEY AND MY time in a paying proposition where executive and sales ability are required. To receive attention give full particulars. Address O B 549, Tribune.

DELICATESSEN OR FOOD SHOP—ESTABlished N. Side; must be bargain; no brokers. Edgewater 9329.

WANTED—TO BUY—PRINTING PLANT; going bus.; medium size; well equipped; with small bindery. Address D 119, Tribune.

WANTED—MEAT MARKET IN EXCHANGE for north shore lot. Phone Lincoln 6869.

CIGAR, CANDY, LIGHT LUNCHEON Stand or store. Address O O 146, Tribune.

BUSINESS SERVICE.

CASH FOR YOUR BUSINESS — BUYERS waiting; no publicity; quick results.
Chicago Business Exchange,
327 S. La Salle-st. Harr. 2900.

WANTED—A SPECIALTY LINE TO HANdle or introduce in Miami and territory; what have you to offer? Write Paul Sp[illegible] & Co., 209 Halcyon-arcade, Miami, Fla.

LEGAL NOTICES.

NOTICE IS HEREBY GIVEN TO WHOM IT may concern—the following lots of furniture, stored under the names of:
Lot 406. F. M. Bailey, dresser, chiffonier, bris., household gds., etc.; amt. due $91.80.
Lot 93. Wm. R. Chancellor, gas range; amt. due $21.50.
Lot 33. Alice Clarke, rugs, sewing machine, day bed, dressers, bris., etc.; amt. due $127.95.
Lot 397. J. P. Farmer, dresser, victrola, rugs, boxes, bris., etc.; amt. due $77.95.
Lot 101. Mrs. Ed. George, cedar chest, bris., dresser, etc.; amt. due $28.
Lot 175. Agnes Gunter, trunk; amt. due $14.50.
Lot 314. A. Harper, 3 pc. set, etc.; amt. due $26.73.
Lot 332. Mrs. Louis Connarale (formerly J. Hart), table, dresser, rugs, etc.; amt. due $60.
Lot 381. Mrs. L. Knight, dresser, dishes, daybed, rugs, piano, etc.; amt. due $97.
Lot 318. J. P. Mahoney, household gds., beds, dressers, etc.; amt. due $58.
Lot 304. Oscy Porter, dining set, etc.; amt. due $45.50.
Lot 178. Mrs. Minnie Robinson, trunks, victrola, rugs, dresser, piano, etc.; amt. due $142.25.
Lot 386. Pearl Roper and Luther Hayward, dressers, beds, rugs, sewing machine, dining set, piano, etc.; amt. due $105.
Lot 395. A. J. Shaughnessy, piano; amt. due $23.
Lot 200. K. A. Sloan, piano; amt. due $22.
Lot 372. John Jones, piano; amt. due $20.
Lot 14. J. R. Sullivan, day bed, dresser, drawers, wicker chairs, bris., etc.; amt. due $27.
Lot 295. T. W. Phelps, cedar chest, bed; amt. due $18.
Lot 388. Joseph Wyatt, chairs, dressers, sewing machine, rugs, etc.; amt. due $67.50.
Lot 372. Sarah Douglas, dining set, beds, trunks, etc.; amt. due $44.
Will be sold for charges on January 14th, 1927, at 10 a. m., at our warehouse, 702 E. 47th, unless all charges are paid before above date.
THOS. W. PHILPOTT & SONS.

STOCKHOLDERS' MEETING—
The annual meeting of the Stockholders of CHICAGO FLEXIBLE SHAFT COMPANY will be held at the offices of the Company at No. 5600 West Roosevelt Road, Chicago, Illinois at eleven o'clock A. M. on Monday, January 3rd, A. D. 1927, for the election of Directors and for the transaction of such other business as may properly come before the meeting.
WILLIAM SHERMAN HAY,
Secretary.

STOCKHOLDERS' MEETING.
The annual meeting of the Stockholders of WILLIAM COOPER & NEPHEWS, INCORPORATED, will be held at the offices of the Company at 152-154 West Huron street, Chicago, Illinois, at eleven o'clock, A. M., on Tuesday, January 4th, A. D. 1927, for the election of Directors and for the transaction of such other business as may properly come before the meeting.
WILLIAM SHERMAN HAY, Secretary.

TO WHOM IT MAY CONCERN — FORD tudor, 12,511,651, ordered into our garage by R. Shaffer, 4416 Magnolia-av., Chicago, on April 30, 1926, has not been called for or any ownership proven. Take notice that unless ownership is proven and all expenses paid by Jan. 10, said automobile will be sold to pay the expenses. L. W. SHANESY & CO., 1602 Diversey-pkwy.

VERA FLORENCE, MASON CITY, IOWA—Unless you call for Chandler touring car, license No. 257,035, on or before Monday, Jan. 3, 1927, car will be sold for charges. BRADBURN SCHMITT CO.

DANCING SCHOOLS.

CHICAGO ACAD'Y DANCING
Beginners learn to dance 26 lessons, $5; 12 lessons, $3; lady-gent. instr.; orchestra. 400 S. STATE-ST., 6TH FLR. CHILDS BLDG.

CAPITOL ACADEMY DANCING—
12 lessons, $3; 10 hours' instruction. Orchestra nightly, lady and gentleman instr. Capitol bldg., 4th flr., State and Randolph.

10 LESS. $10; STAGE, ETC.; BABY, ADTS. R. Thomas, 50 E. Van Bur. Wab. 3394. Sund.

CONTRACTS TO LET AND WANTED.

BRICK, CARPENTER, PLASTER WORK, REpairs, and alt.; terms if des. Buck. 6546.

TERMS OF SUBSCRIPTION OF THE TRIBUNE.

Orders for mail subscription must be accompanied by remittance to cover.
Rates in Illinois (outside of Chicago), Indiana, Iowa, Michigan, and Wisconsin:
Daily, without Sunday, one year, $5.00; six months, $2.50; three months, $1.25; two months, $1.00; one month, 50c.
Daily, with Sunday, one year, $12.50; six months, $6.25; three months, $3.25.
Sunday only, one year, $7.50; one month, $1.00.
Rates for subscription in postal zones 3 and 4 (measured from Chicago), outside of Illinois, Iowa, Indiana, Michigan, and Wisconsin:
Daily, without Sunday, one year, $7.50; one month, $1.00.
Sunday only, one year, $7.50; one month, $1.00.
Daily and Sunday, one year, $15.00; one month, $2.00.
Rates for subscription in zones 5, 6, 7, and 8 (measured from Chicago), Canada, Mexico, and foreign:
Daily, without Sunday, one year, $12.00; one month, $1.50.
Sunday only, one year, $7.50; one month, $1.00.
Daily and Sunday, one year, $19.50; one month, $2.00.
Give postoffice address in full, including county and state. Remit by express money order, draft, or in registered letter at our risk to The Tribune Company, publishers, Tribune Square, Chicago.
We cannot be responsible for currency sent through the mail.

MEMBER OF THE ASSOCIATED PRESS.

The Associated Press is exclusively entitled to the use for republication of all news dispatches credited to it or not otherwise credited to this paper, and also to the local news published herein.
All rights of republication of special dispatches herein also are reserved.

Chicago Daily Tribune.
THE WORLD'S GREATEST NEWSPAPER
THURSDAY, DECEMBER 30, 1926.

# Policeman, Wounded Himself, Kills Robber as Comrades Capture Three More—Fight to Free Stephenson Opens

**WOMAN WOUNDED AS POLICE FIGHT ROBBER BAND.** Mrs. Frances Bossen, who was shot through chest and may die (right), and her daughter, Clarice, 15, who were in store at 1239 West Chicago avenue when attempted holdup and battle took place. *(Story on page 1.)*

**POLICEMAN WHO KILLED ROBBER QUESTIONS SURVIVORS.** Left to right: Otto Thomas, Walter Kalin, and John Hintleman, captured members of band, and Sergt. James J. Hurley, who, wounded himself, shot and killed Julius Bernatvitz.
[TRIBUNE Photo.] *(Story on page 1.)*

**NEW SHERIFF RECEIVES KEYS TO COUNTY JAIL.** Left to right: Sheriff Charles E. Graydon, Jailer Edward J. Fogarty, Peter M. Hoffman, former sheriff.
[TRIBUNE Photo.] *(Story on page 4.)*

[TRIBUNE Photo.]
**COURT FIGHT TO FREE FORMER DRAGON OPENS.** D. C. Stephenson, former chief of Indiana Klan (left), and G. L. Craig, prison clerk, leaving Michigan City court on way back to penitentiary. *(Story on page 3.)*

[Pacific and Atlantic Photo.]
**HURRYING HOME.** Prince Chichibu of Japan in U. S. on way to own country. *(Story on page 4.)*

[Pacific and Atlantic Photo.]
**CLEARS AIMEE.** Mrs Lorraine Wiseman-Sielaff retracts charges against evangelist. *(Story on page 1.)*

[Russell Photo.]
**LEADS STRIKE.** Irene Brown heads models' walk-out against No-Jury Society of Artists.

[TRIBUNE Photo.]
**TO HANG TOMORROW.** Thomas McWane (above) and James Gricius, who killed three persons in Cicero holdup, placed in death cells after plea to Gov. Small fails. *(Story on page 2.)*

[Pacific and Atlantic Photo.]
**SPELLING CHAMPION.** Frances E. Conrad, 12, Williamsville, wins state contest.

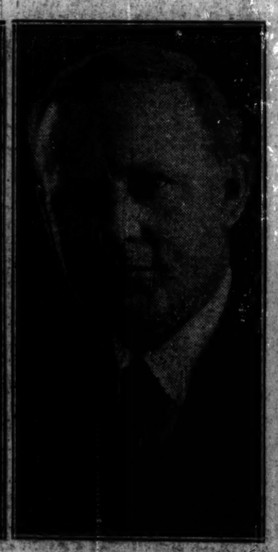

[Copyright: Chandlint Photo.]
**URGES WATERWAY.** Representative C. A. Newton of Missouri talks to Association of Commerce. *(Story on page 3.)*

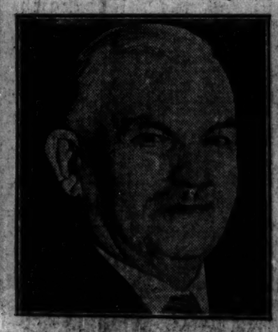

**QUITS AFTER 51 YEARS.** William J. Prindle, Pennsylvania yardmaster, retires at 70. *(Story on page 3.)*

[Pacific and Atlantic Photo.]
**MIKADO'S ONLY CHILD.** Princess Shigeko Teru, who was one year old on Dec. 6.

**BELCHES SMOKE ACROSS MICHIGAN AVENUE.** Chimney of building at 106-110 East Austin avenue, which was observed smoking between 9:50 and 10 a. m. yesterday.
[TRIBUNE Photo.] *(Story on page 4.)*

[Pacific and Atlantic Photo.]
**FORMER WAR SECRETARY'S DAUGHTER MARRIED.** Mr. and Mrs. John Phillips McGean leaving Cleveland church. Mrs. McGean is a daughter of Newton D. Baker.

**THREE KILLED WHEN I. C. TRAIN HITS MOVING VAN.** All that is left of piano van which was hit by an Illinois Central electric train at 121st street and Harvard avenue. Three men who were riding on the truck were killed, two dying instantly.
[TRIBUNE Photo.] *(Story on page 1.)*

**VICTIMS OF GRADE CROSSING ACCIDENT ON ILLINOIS CENTRAL.** Left to right: Nick Branson, 12214 Harvard avenue, owner of van; Frank Devlin, 10600 Lafayette avenue, employe of Branson; Harry Swan, 46 East 107th street, employe of Branson. *(Story on page 1.)*

**SLAYER SILENT WHEN ARRAIGNED FOR MURDER OF BOY.** Harold Croarkin (indicated by arrow) in Judge W. J. Lindsay's court. Next to him on the left is Timothy Fell, his father's lawyer. Joseph P. Savage, assistant state's attorney, and State's Attorney Crowe, with head turned, are also shown. *(Story on page 2.)*